Truck agreement reached

VANCOUVER (CP) — The Teamsters Union and Transport Labor Relations, which bargains for 97 British Columbia trucking companies, have signed a memorandum of agreement, Teamsters spokesman Doug McLeod said Friday night.

The agreement is aimed at ending a strike by 4,500 union members that began 2½ weeks ago.

No details were released pending membership votes on the pact during the weekend. McLeod said picketing will continue until noon Sunday.

Votes will be held in Victoria and Nanaimo today and in Vancouver on Sunday, McLeod said. The union is recommending acceptance of the contract.

The Teamsters' chief demand was a one-year wage increase of $1.40 an hour, retroactive to Jan. 1, which would give them parity with interprovincial freight haulers.

The current rate for a semi-trailer driver employed by a cartage company in B.C. is $6.50 an hour.

The trucking companies offered a two-year pact providing a wage increase of $1.05 an hour in the first year, 90 cents in the second year and five cents in vacation pay.

Earlier in the strike, TLRA, which bargains for about 80 per cent of B.C. trucking companies, was granted an injunction in B.C. Supreme Court to prevent some of its members from entering into any separate contracts with the Teamsters.

Leafs and Sabres join NHL quarter-finalists

Toronto and Buffalo qualified Friday for National Hockey League Stanley Cup quarter-finals, the Leafs with a 4-0 win over Pittsburgh, and the Sabres with a 2-1 victory in overtime over St. Louis.

In Western Canada league play, New Westminster completed a sweep of their 10-point series with Brandon Wheat Kings while Saskatoon qualified for the semi-finals by defeating Lethbridge. (Stories on Page 14.)

Home

TELEPHONE 383-4111

CLASSIFIED 386-2121

The Daily Colonist.

Vancouver Island's Leading Newspaper Since 1858

Cloudy, high 13

Weather Details On Page 2

No. 101 – 118th Year — VICTORIA, BRITISH COLUMBIA, SATURDAY, APRIL 10, 1976 — 15c Daily, 30c Sunday

—Colonist photo by Ian McKain

Gardom explains court intervention as Bennett looks on

Federal authority challenged as B.C. joins war on inflation

By JIM HUME
Colonist Reporter

The provincial government Friday took the first legislative step to support federal anti-inflation programs.

At the same time it announced that it would enter the Supreme Court of Canada action challenging the constitutional right of Ottawa to arbitrarily impose wage and price conrols in a time of peace.

The seemingly contradictory stands were explained to the Legislature by Premier Bennett and Attorney-General Garde Gardom.

Bennett said he wanted to make it clear that the provincial government would do all in its power to help bring inflation under control.

Gardom said that within that framework of intent to support the aims of the federal government B.C. wanted it clearly understood that it had reservations about the rights of Ottawa to intervene in provincial affairs.

"B.C. will advance arguments that such an intrusion is proper only if the court concludes that there is a situation of emergency in degree and reality sufficient to properly permit Parliament to exercise the powers in question," Gardom said.

But he stressed that B.C.'s intervention in the Supreme Court case did not in any way dilute the provincial position in the anti-inflation fight.

"Notwithstanding our committed position, British Columbia is mindful of the potential long-term implications a decision based on certain principles could have on the division of powers between the federal government and provincial governments," Gardom said.

"We are entering the case on the basis of support to the federal position (on inflation) but on the clear understanding that evidence must be (brought forward) as to the exceptional conditions that prevail, and that without such proof the government of Canada cannot encroach upon historically provincial constitutional jurisdiction."

Gardom said the decision of the court "will be one of the most important constitutional cases of our time. B.C. appreciates the need for the federal legislation, but at the same time clearly indicates . . . it in no way accepts a watering down of its provincial rights."

While the legal battle over constitutional rights goes

Continued on Page 2

Hardship patient cost eased before June 1

VANCOUVER (CP) — Provisions will be made before June 1 to alleviate financial hardships arising out of the increase in the daily charge for hospital patients, John Glenwright, associate deputy minister of hospital programs in the health department, said Friday.

Finance Minister Evan Wolfe announced in the budget speech March 26 that the daily charge for patients in extended care hospitals goes up to $7 from $1 and for patients in general and acute care hospitals to $4 from $1 effective June 1.

"We are aware that the increases will create hardship on the elderly, on low income (earners) and parents of children in extended care hospitals and will be recommending to government that policy be implemented to minimize or eliminate any financial hardships that might arise," Glenwright said.

He said he is not in a position to disclose details of the proposed provisions at this time.

"But some announcement will be made by the government prior to June 1," he said.

Inside

Italy leaning to June vote —Page 3

Bridge	30
Church news	12, 13
Classified	29-41
Comics	23
Crossword	31
Editorial	4
Entertainment	24, 25
Family	19-22
Finance	6, 7
Marine calendar	27
Names in the news	5
Provincial Court	8
Sports	14-18
Television	29

BNA flap renewed

Bennett warns against unilateral action

Canadian Press

Some provincial leaders, including B.C.'s William Bennett, say Prime Minister Trudeau's call for action to make the British North America Act a statute of Canada rather than Britain may cause division on the issue among provinces.

The prime minister said Friday in the Commons it would be well worth some effort to carry out patriation of the act — with or without provincial agreement.

Opposition Leader Joe Clark said action on the constitution should not take place in an atmosphere of confrontation but applauded the government's determination to resolve what Trudeau called a constitutional impasse which has frustrated governments for nearly 50 years.

The 1867 BNA Act, amended numerous times by Britain at Canada's request, is the basis of Confederation, the Canadian parliamentary and judicial systems and the division of powers between federal and provincial governments.

Premier Bennett said the federal government's methods of negotiating the patriation "may lead to unnecessary divisiveness throughout the country and may well impede a consensus being reached between all governments, which we view as essential to effective constitutional change in Canada."

Without suggesting any deadline for bringing the British North America Act to Canada 109 years after its enactment by Britain, Trudeau said it would be well worth some effort "to conclude this piece of national business if we can."

At the same time, transferring the constitution should not be built into an issue that might sideline action on urgent problems such as inflation and energy prices, he added.

But Social Credit spokesman Charles-Arthur Gauthier said the prime minister's suggestion that Ottawa might act without provincial consent smacked of dictatorship.

The prime minister tabled

Continued on Page 2

Disguised Syrians fight Lebanese left

Colonist Wire Services

BEIRUT — Fierce fighting erupted in the mountains east of Beirut on Friday and reliable government sources said Syrian soldiers disguised as Palestinian guerrillas were battling Lebanese leftists.

Casualties were said to be "very heavy," but figures were not available.

Five persons were reported killed and eight were wounded Friday night in renewed clashes in Beirut's northeast suburbs between Moslem and Christian militiamen, and fighting elsewhere left at least 38 persons known dead.

Several Christian militiamen were kidnapped by Moslem leftists in the zone separating Moslem and Christian residential areas of Beirut.

Regular troops from Syria — which sponsored the current shaky ceasefire in Lebanon's civil war — occupied the Masnaa area including the main border crossing on the Beirut-Damascus highway, a Western diplomat reported. The size of the Syrian force was not known.

Leftist leader Kamal Jumblatt, saying the war in Lebanon had taken a "grave" turn for the worse, met with his Palestinian guerrilla allies and called for urgent Arab League mediation.

"Some quarters have suddenly resorted to an escallation (of the war) at a time of a truce and without any justification," Jumblatt said.

"The latest phase of the crisis . . . including the occupation of Masnaa (one of the captured checkpoints) . . . is more serious than any previous phase."

Gibson spearheads bid to delay sales tax hike

The provincial Legislature adjourned for the weekend shortly before 6 p.m. Friday, five hours past its normal Friday adjournment. (See Page 27.)

No warning was given to opposition members that an afternoon session was planned as the government attempted to ram through legislation making the 2-per-cent increase in the provincial sales tax legal.

The sales tax increase from 5 to 7 per cent went into effect at midnight March 26, the day the provincial budget came down.

Throughout Friday, members from all three opposition parties fought the bill via an amendment moved by Gordon Gibson (L—North Vancouver-Capilano). Gibson received solid support for his proposal to table the bill for at least six months from the NDP and Conservative Scott Wallace (Oak Bay).

But he won no support from the government benches.

Speaker after speaker from the government side insisted that Gibson was being "frivolous" in his demand for a six-month delay in presenting the bill to the house.

And speaker after speaker from the opposite side of the house said the government was trying to steam-roll through unpopular legislation.

When the house rose at 3:50 p.m., debate on the Gibson amendment was continuing. It will resume at 10 a.m. Monday when the house reconvenes.

Gibson said there were enough cash reserves to carry the province for the six months, enough time to allow the government to take a second look at the tax increase.

He said there was no need for the increase because the government underestimated revenue income for the current fiscal year by about $100 million.

He said Finance Minister Evan Wolfe estimated there would be a 14-per-cent growth during the year in the Gross Provincial Product but only a 13.7-per-cent increase in tax revenue.

Comparing this growth in the provincial economy with other years, he said, there should be an increase in tax revenue of about 16.7 per

Continued on Page 2

Trudeau satisfied ministers in clear

OTTAWA, (CP) — Prime Minister Trudeau said Friday he is satisfied that neither Trade Minister Don Jamieson nor Environment Minister Jean Marchand knew — at the time they held other portfolios — "of any wrongdoing in their departments or on the part of their staff in the Sky Shops matter."

Informed sources say charges are expected to be laid against two and possibly three men later this month in Montreal as a result of RCMP investigation of a lease extension granted Sky Shops Export Ltd. on its duty-free airport shop in 1972.

Trudeau was answering Commons questions following new reports that a 1971 memo from Carmel Carriere, then Marchand's executive assistant, to Andrew Chatwood, then Jamieson's executive assistant, led to extension of the lease to 1980. The transport department previously had told Sky Shops the lease would be up for public tender in 1975.

Child survives kidnap, river plunge

DERRY, N.H. (UPI) — Seven-year-old Christine Johnson was kidnapped from her bed and tossed from a 60-foot-high bridge early Friday but survived and floated to safety.

Within hours, a distant relative was charged with kidnapping in one state and attempted murder in another and her distraught father was arrested for carrying two pistols as he searched for his daughter, police said.

The tiny blonde, wearing white pyjamas, was asleep when she was taken from her mother's home about 2 a.m. She told police that about three hours later she was hurled from a highway bridge into the icy Merrimack River in Haverhill, Mass., 20 miles away.

"I hope you can swim," she told police her abductor said. Police said they knew of no motive for the incident.

Carl C. Lechel, 31, married to a cousin of the child's mother, was arrested at his home in nearby Raymond, N.H. He was charged with kidnapping and held on $50,000 bond. He faced additional charges of attempted murder in neighboring Massachusetts.

The child lived with her mother, Mrs. Joyce Johnson, and her four stepbrothers and stepsisters in a small blue house in an isolated area five miles from the centre of town. Her father, Donald Johnson, 38, lives on Highland Avenue in Derry.

"I saw something I thought was a rag doll," said telephone repairman Kenneth Gaudette of Lowell, Mass., who found the child at sunrise, holding onto a cement post near the bridge.

"I ran down the embankment and found her scared and cold and wet . . . she was wearing only her pyjamas and had no shoes on." He threw his jacket around the weeping child and flagged down a motorist who called police.

"I know his name was Carl," police said Christine told Gaudette of her kidnapper. "He took me from my bed and put me over there," she said, pointing to the river.

The girl was not sexually assaulted. She was treated at Hale Hospital in Haverhill for bruises on her arms and hips and released, then returned to Derry where she identified Lechel as her abductor.

"Motive is the most puzzling aspect of the case," said Massachusetts state police Sgt. Robert Sullivan. Derry patrolman Larry Haner said, "I honestly don't know, I just don't know," when asked about the motive.

Johnson apparently heard a radio newscast that his child had been found in the river and rushed to the hospital, where he was arrested by a Massachusetts state trooper who was questioning Christine when Johnson barged into the room. Police said he was carrying two pistols.

He was charged with carrying unregistered firearms, a violation of a strict Massachusetts law that demands an automatic one-year jail term for such an offense. He pleaded innocent and was released on $15,000 bail.

Mrs. Johnson, in New York state when she learned of the kidnapping, hurried back to Derry and dashed to the tiny police station about 1 p.m. calling: "Where's my daughter? Where's Christine?"

—AP

Christine Johnson
. . . hurled from 60-foot-high bridge

ANDY CAPP

B.C. joining cost fight

From Page 1

through the courts, the provincial government will be steering through the Legislature Bill 16, the provincial Anti-Inflation Measures Act.

When approved it will provide the provincial government with the authority to sign an official agreement with the federal government in the fight against inflation. The legislation also provides the machinery for B.C. to establish its own anti-inflation team and to legally impose a 60-day price freeze any time it wishes.

The last price freeze imposed by the government, while effectively obeyed by the business sector, was not backed by provincial law.

The new act provides the government with all the teeth it needs to keep prices under control for a maximum of two months. Once in effect and with a price freeze declared, the penalties for violators are listed as a fine of $10,000 or imprisonment for not more that two years.

Before introduction of the bill, Premier Bennett told the house that while he strongly supported the anti-inflation fight at both federal and provincial levels "we are also of the opinion that the national controls must be dismantled as soon as the inflationary pressures are reined in."

He said his government would continue to support rent controls under the present circumstances. (And) marketing board prices and retail food prices must be monitored very closely," he said. "We want the full legal capacity, should it prove necessary in the future, to freeze prices for a limited period of time. These are vital steps to attack runaway prices and government spending."

The premier said the new bill would permit B.C. to enter an agreement with the federal government to "have the national guidelines apply to the provincial public sector for a period of time — most likely to April 1977."

In effect that would mean that between now and next April pay hikes in the public service sector would be controlled by the federal guidelines of 8 to 10 per cent.

"Inflation plays no favorites," Bennett said. "It hurts everyone. It is the cruelest tax of all. It cuts into everyone's take-home pay.

"If we are not united, the price spiral will continue, government spending will again get out of hand. We cannot and will not allow that to keep happening."

Sales tax hike opposed

From Page 1

cent, or $104 million more than forecast by Wolfe.

Gibson said the government could get the other $100 million it hoped to receive from the increased sales tax by borrowing against such capital projects as highways and provincial buildings.

The Liberal leader also described as "absolutely nonsense" a statement in the budget that of the $200 million generated by the increased tax, $90 million would be paid by corporations.

Corporations were not charitable organizations, Gibson said, and would pass on such an added tax burden to their shareholders, customers or employees.

He said the Social Credit government no doubt took political delight in the tax increases because it could blame the need for the increase on the former NDP government.

Gibson said the government could justly blame the deficit for the 1975-76 year on the NDP but had no justification for placing responsibility for the sales tax increase on the former administration.

Trudeau tables BNA letters

From Page 1

letters he has sent to the 10 provincial premiers proposing renewed efforts on the constitutional issue.

Britain has been ready and eager for the last half century to turn the BNA Act and amending power over to Canada. But Ottawa and the provinces have been unable to agree on a method.

In Trudeau's March 31 letter to the premiers, he suggests three possible ways of claiming the BNA Act for Canada — what the letters call "patriation" of the constitution.

The first, Trudeau says, is unilateral federal action to take the act from Britain and to end that country's right to "legislate for Canada."

The second ties patriation to an amending formula accepted by the provinces at the last major federal-provincial constitutional conference, in Victoria in 1971. Quebec later vetoed the agreement.

The third would add to his second option provisions for entrenching in the constitution additional French language and cultural rights and guarantees against regional disparities.

Quebec Premier Robert Bourassa has rejected the suggestions, arguing that any moves to bring the constitution home without first providing additional guarantees for provincial rights would "endanger the very basis of federalism."

In his letter, Trudeau describes as the "perhaps preferable" the alternative linking what he calls patriation to the Victoria amending formula.

Under that option, all provinces would have to agree to any constitutional changes until the amending formula was adopted by all 10 legislatures. The formula then would allow amendments only when accepted by a majority of provinces made up of either Ontario or Quebec, two Atlantic provinces and two from the West.

Trudeau's third option was developed as a result of federal-provincial discussions last year. It lists some provisions that various premiers asked to have included in any effort to bring the constitution home.

Among them are guarantees to protect the French language and culture against any adverse action that might be taken by future Parliaments.

Officials said the language provisions were worked out to meet objections by Bourassa. Other provisions, designed to ensure a reduction of regional disparities, were added as an attempt to please Atlantic provinces.

The prime minister's third proposal also includes a clause that would allow provinces to make agreements with the federal government concerning power over immigration, communications and social policy.

Bourassa said he planned to hold further talks on the proposal — particularly parts affecting French language and culture — before announcing any decision.

In Edmonton, Premier Peter Lougheed said Alberta opposed Ottawa taking unilateral action regarding patriation of the act.

Premier Allan Blakeney of Saskatchewan said steps to effect patriation should be taken only with the unanimous consent of the provincial governments. Any other course of action, he said, would constitute an unfortunate precedent and would be strongly opposed.

Soldier's death riles Cypriots

NICOSIA (AP) — The death of a Greek-Cypriot soldier from Turkish gunfire Friday shattered a year-long truce and brought further pressure on Cypriot peace talks already on the verge of collapse.

Military sources said the young soldier was killed on his way to meet a Turkish-Cypriot soldier friend from his home village.

The Weather

April 10, 1976

Mostly cloudy with a few showers. Winds light. Saturday's precipitation 1.3 mm. Sunshine 6 hours 36 minutes. Recorded high and low at Victoria 14 and 6. Today's forecast high and low 13 and 5. Today's sunrise 5:34, sunset 6:58. Moonrise 2:36 p.m., moonset 3:16 a.m. Sunday outlook: A few showers.

East coast of Vancouver Island—Cloudy with a few showers. Winds light. Saturday's precipitation 1.5 mm. Recorded high and low at Nanaimo 14 and 1. Forecast high and low 14 and 4. Sunday outlook: A few showers.

West coast of Vancouver Island—Cloudy with periods of rain. Winds light. Forecast high and low at Tofino 13 and 5. Sunday outlook: Cloudy with showers.

North coast—Mostly cloudy with a few showers. Lows 1 to 4. Highs 11 to 13. Sunday outlook: Showers.

Extended outlook Monday through Wednesday—A little rain at times. Temperatures a little above normal. Highs 12 to 18. Lows 2 to 8.

READINGS

	Max.	Min.	Prcp.
St. Johns	7	0	—
Halifax	8	—1	—
Fredericton	9	—4	—
Charlottetown	8	—1	—
Montreal	6	—6	—
Ottawa	7	—4	—
Toronto	8	—5	—
North Bay	5	—10	—
Kenora	17	3	—
Winnipeg	19	3	—
Brandon	18	3	—
Churchill	—7	—11	—
The Pas	14	3	—
Regina	19	4	—
Saskatoon	22	4	—
Pr Albert	20	—1	—
N Battleford	22	3	—
Swift Current	22	4	—
Medicine Hat	24	3	—
Lethbridge	21	—1	—
Calgary	20	1	—
Edmonton	20	1	—
Cranbrook	14	3	—
Castlegar	12	6	5.8
Penticton	17	8	1.5
Revelstoke	8	0	3.8
Princeton	15	3	3.8
Vancouver	16	8	0.3
Pr Rupert	10	2	1.0
Port Hardy	13	7	—
Tofino	12	7	1.3
Comox	12	7	—
Pr George	7	2	8.4
Williams Lk	9	3	6.6
Blue River	8	—4	2.5
Kamloops	17	7	1.3
Dawson City	7	—3	—
Whitehorse	7	0	0.8
Fort Nelson	4	1	—
Ft. St. John	9	0	—
Peace River	13	0	—
Inuvik	—49	—47	—
Seattle	16	4	—
Spokane	14	6	0.1
Portland	20	3	7.9
San Francisco	17	6	—
Los Angeles	19	9	—
Phoenix	27	14	—
Las Vegas	23	8	—
Chicago	14	1	—
New York	11	4	—
Miami	27	18	—

TIDES AT VICTORIA HARBOR

(Tides listed are Pacific Standard Time)

	Time H.M.	Ht. Ft.	Time H.M.	Ht. Ft.	Time H.M.	Ht. Ft.	Time H.M.	Ht. Ft.
10	00.20	7.8	05.30	6.4	10.10	7.3	17.30	3.6
11	00.35	8.0	06.30	5.5	11.55	7.3	18.15	4.0
12	01.00	8.2	07.05	4.5	13.05	7.4	19.15	4.5
13	01.20	8.5	08.00	3.4	14.00	7.5	19.50	5.1
14	01.55	8.9	08.50	2.4	15.10	7.5	20.30	5.8

TIDES AT SOOKE

	Time H.M.	Ht. Ft.	Time H.M.	Ht. Ft.	Time H.M.	Ht. Ft.	Time H.M.	Ht. Ft.
10	04.15	6.0	09.15	7.8	16.55	3.9	23.25	7.9
11	05.30	5.1	10.55	7.8	17.45	4.1	23.55	8.4
12	06.25	4.1	12.10	7.9	18.20	4.3		
13	00.25	8.9	07.05	3.1	13.10	7.8	18.55	4.7
14	00.55	9.3	08.05	2.2	14.10	7.7	19.40	5.1

TIDES AT FULFORD HARBOUR

	Time H.M.	Ht. Ft.	Time H.M.	Ht. Ft.	Time H.M.	Ht. Ft.	Time H.M.	Ht. Ft.
10	01.55	10.2	07.55	6.9	12.50	8.5	19.15	4.1
11	02.25	10.3	08.35	5.9	14.05	8.8	20.05	4.5
12	02.55	10.5	09.10	4.8	15.20	9.3	21.05	5.1
13	03.20	10.7	09.50	3.6	16.35	9.7	21.50	5.8
14	03.50	10.8	10.30	2.5	17.30	10.1	22.45	6.5

Take-cash-and-run welfare solution

SPRINGFIELD, Ill. (UPI) — State Senator David Regner has a plan for cutting Illinois' welfare expenses: Offer welfare families $5,000 to leave the state for three years.

Regner, a Republican from Mount Prospect, said the bill he introduced Friday was "tongue in cheek" to highlight the state's failure to get ineligible recipients off the welfare rolls. But, he said, the state could save $137 million over three years if just 3 per cent of public aid recipients responded.

Co-sponsor of the measure, Senator Prescott Bloom, said "Our welfare situation is so bad that I'm willing to try anything, you know, that's constitutional."

MARPLES WOOD LATHE TOOLS
$49.90 and $84.60
Per Set
ISLAND SAW CO.
617 Chatham St., 385-5500
1 Blk. E. of Cap. Iron 4-2

LOST- due to "yellow anemia" MIRACID might have saved it!
YELLOW LEAVES TURN HEALTHY GREEN
Yellowing leaves—"nature's danger sign"—can be caused by improper soil acidity, iron deficiency or poor nutrition. Instant-Action MIRACID helps restore beautiful green. Supplies vital growth elements. Acidifies soil as it feeds.
GUARANTEED fast results or money back.
8 oz. $1.39
STERN'S MIRACID
with Instant-Action Chelated Iron
SOIL ACIDIFIER PLANT FOOD CHELATED IRON

"build together" with DOMAN'S
Another CEDAR DOOR SPECIAL from Doman's
THESE BEAUTIFUL 15-PANEL CEDAR ENTRANCE DOORS ARE OF 1st GRADE QUALITY, READY FOR YOU TO CUSTOM FINISH TO ENHANCE YOUR ENTRY.
THEY ARE 1¾" THICK, 6'8" HIGH and 2'8", 2'10", 3' WIDE
ARE YOU BUILDING A DOUBLE-DOOR ENTRANCE? JUST IMAGINE HOW ELEGANT THESE COULD LOOK IN YOUR HOUSE. TO TOP IT ALL LOOK WHAT YOU ARE SAVING
REG. PRICE 117.50
ON SALE NOW AT 77.50 WHILE STOCKS LAST

Fences and decks deserve beautiful protection.
OLYMPIC STAIN
When you use Olympic Stain on any wood projects, you'll never have to worry about the surface cracking, peeling or blistering, because the finish is guaranteed.
Come on in, we'll be happy to advise you on any of your weekend projects.

SPECIAL SALE COUNTER TOPPING
Discontinued colours at bargain basement prices
30"x96" ONLY 8.88 SHEET
WE ALSO HAVE A GOOD SELECTION OF ARBORITE CUTTINGS

FIBREGLASS PANELS
26"x 96" ..... 4.49 each
26"x120" ..... 5.79 each
26"x144" ..... 6.99 each
FOUR COLOURS TO CHOOSE FROM

CERAMIC BATHROOM TILES
CERAMIC TILES FOR AROUND THE BATH AND SINK GO ON EASILY!
1"x1" comes in two colors. Ceramic tiles give a quality look to most ordinary bathrooms. Natural and mist.
ON SALE AT ONLY 64¢ SQ. FT.

TOOLS
15% REG. LOW PRICE
SATURDAY ONLY

CEDAR BEVEL SIDING
1x12 SHORTS
36" long ..... 1.25 bdl.
48" long ..... 1.65 bdl.
60" long ..... 2.15 bdl.
72" long ..... 2.49 bdl.
4 PIECES TO A BUNDLE

DECORATIVE WHITE ROCK
For Planters, Pathways, etc.
BUY NOW 1.99 BAG

ROUGH CEDAR 4"x4" POSTS
5' 1.99 ea. 8' 3.19 ea.
6' 2.39 ea. 9' 3.59 ea.
7' 2.79 ea. 10' 3.99 ea.

L-A-D-D-E-R-S
ALUMINUM EXTENSION LADDERS
Feature rubber swivel feet for safety. Hinged extension swivels. Well constructed with sturdy serrated treads.
20' LADDER REG. 51.25 ON SALE FOR 42.95
5' ALUMINUM STEP LADDER 5 TREADS AND SHELF Reg. 22.95 JUST 16.95
24' ONLY 51.95

PARTICLE BOARD
4 x 8 SHEETS
3/8" ..... 3.39 sheet
1/2" ..... 3.99 sheet
5/8" ..... 4.44 sheet
3/4" ..... 6.10 sheet

PICNIC TABLES
S4S CEDAR ..... 19.49 each
KILN DRYED HEMLOCK ONLY ..... 29.95 each
HAS TO BE SEEN READY TO ASSEMBLE

WHITE ALUMINUM PATIO DOOR
6'0"x6'8" ONLY ..... 119.88 each
WE ALSO HAVE WINDOWS IN STOCK

DOMAN'S 280 BAY ST. 386-2151
ON THE ESQUIMALT SIDE OF THE BAY STREET BRIDGE
OPEN 7:30-5:30, MON.-SAT.
Victoria hudac MEMBER

Grave political, economic problems

Italy leaning to June vote

ROME (Reuter) — The probability of a June election in Italy grew stronger Friday after the leader of the powerful Socialist party said there is no other way of solving the country's grave political and economic problems.

The Socialist and Communist parties called on the minority Christian Democrat government earlier this week to accept an all-party agreement to deal with the situation.

But following rejection of the demand by the Christian Democrats, Socialist leader Francesco de Martino told reporters Friday he sees no other choice but to hold an early election.

"In the existing situation, it is opportune for all of us to bring forward the general elections," he said.

Normally, the next election would not be held until next year.

As political leaders appeared resigned to the probability of a June election, the lira fell by more than 1 per cent on the Milan foreign exchange market.

Political observers have said the Communist party might replace the Christian Democrats as the country's biggest party in new elections.

The party announced Friday that a mass rally will be held here today at which Communist leader Enrico Berlinguer will be the main speaker.

Although the Communists are expected to make heavy gains in a national poll, the party has joined the Christian Democrats in opposing an early election.

Both parties have argued that an early election would leave Italy without a government at a time of grave economic crisis.

The major parties have been locked in a bitter struggle over economic policy and reform of the abortion laws.

The differences over abortion between the Christian Democrats and the opposition Communists and Socialists appear irreconcilable.

The Christian Democrats say a doctor's decision should be the determining factor in any abortion case.

But the opposition parties say a woman should be able to decide for herself in the first 90 days of pregnancy whether to have an abortion without seeking authority from a doctor.

Peking posters demand: 'Hang the culprit Teng'

PEKING (Reuter) — A fierce campaign against China's deposed vice-premier, Teng Hsiaoping, intensified Friday with the appearance of wall posters demanding his death.

Street parades in Peking and a huge rally in Shanghai were staged to celebrate the dismissal of Teng and the appointment of Hua Kuo-peng in place of the late premier Chou En-lai.

Foreigners in Shanghai said they saw posters declaring "Hang the Culprit Teng" and "Down with Teng." Whether the posters had been officially approved was not clear.

Informed sources here said Shanghai factories were closed and some areas barred to foreigners as about 200,000 people turned out for the rally.

Foreign Minister Chiao Kuanhua led one of the groups that took to Peking's streets to express support for Premier Hua and hail the downfall of Teng, branded by top leftists as a "capitalist-roader."

The foreign minister led 700 of his department's officials down the main Avenue of Eternal Tranquillity. In the same group were Vice-Foreign Minister Wang Hai-jung, reputed to be a niece of Communist party Chairman Mao Tse-tung, and Huang Chen, chief of the Chinese liaison office in Washington.

Soldiers, militia and police took up positions inside the Peking Workers' Stadium, which can hold 80,000 people.

But an official spokesman denied rumors that the stadium would be the setting for a trial of demonstrators who rioted Monday.

The demonstration was described as a "counter-revolutionary political incident" in sympathy with the 73-year-old Teng, who was China's chief administrator three months ago but was stripped of all his posts this week.

Mass rallies were held in Canton and other Chinese cities as well as in Shanghai. Senior deputations from state ministries were among those who marched in orderly style through the streets of Peking to back the government reshuffle.

Ecuador city riven by quake

QUITO, Ecuador (UPI) — A sharp earthquake struck the Pacific coastal city of Esmeraldas and surrounding villages Friday, inflicting heavy damages, radio reports from the stricken area said.

The Red Cross said eight persons were known dead and 46 injured in Esmeraldas but that there might be additional casualties in the string of villages in the rain forests around the tropical city.

Telephone communications were cut and electric power was off, government authorities reported. They were in radio contact with Esmeraldas where the earthquake was reported to have hit with a force of 5.9 on the Richter scale.

One radio report said a quarter of Esmeralda was destroyed. Conflicting reports from the city said three buildings had collapsed and that many others were damaged by huge cracks. The report said all major buildings were intact.

One report from Esmeraldas, which is 60 miles below the border of Colombia on the west coast of South America, said the two upper floors of the three-storey Hotel Las Palmas in the adjoining village of Las Penas collapsed. There was no immediate word on casualties or whether anyone was buried in the wreckage.

Geophysical observatories in the United States had reported a force of from 6.7 to 7 on the Richter scale for the quake which struck at 2:09 a.m. The earthquake which killed more than 23,000 persons in Guatemala earlier this year was reported at 7.3 on the Richter scale.

Two separate teams of doctors left Quito Friday for Esmeraldas with medical supplies and equipment. One team was headed by health minister Aldubar de la Torre. Another team was made up of Red Cross and civil defence medical experts.

Let us show you how to save 50%-75% of the electricity you normally use in cooking . . .

with the Radarange® MICROWAVE OVEN

made only by Amana.

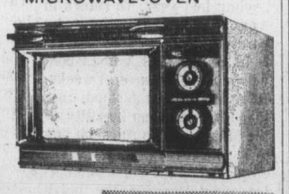

Model RR-4D

LINDA SMITH
OUR AMANA DEMONSTRATOR WILL GIVE A LIVE COOKING DEMONSTRATION IN OUR STORE

FRIDAY NIGHT, 6 to 9
SATURDAY, 10 a.m. to 4 p.m.

REGULAR STORE HOURS
MON. to FRI., 8:30 to 5:30
FRIDAY, 8:30 to 9 p.m.

McDONALD SUPPLY LTD
VICTORIA'S CARPET & APPLIANCE CENTRE
GOOD DEAL COUNTRY
370 GORGE RD. (EAST) 386-6745

Come to Bedding Plant Land...

Nice Selection of
- Petunias • Violas
- Snapdragons • Pansies
- Livingstone Daisies
- Lobelia • Geraniums
- Vegetable Plants

Choice quality stock.

ROSE BUSHES
Choose from 150 varieties of first-quality plants. All B.C. container grown. All guaranteed to bloom in June.

FEATURE OF THE WEEK
Ernest H. Morse — Hybrid Tea Crimson Scarlet — strongly fragrant, glossy dark green foliage: Gold Medal Winner in England.
3.95

FRUIT TREES
The highest quality! See for yourself! Comparison proves now is the time to plant. Pears, Cherries, Plums, Dwarf Apples, Peaches, Apricots. Priced from 5.50 to 6.95 each

1.49 DAYS — SATURDAY & SUNDAY

Thousands of choice shrubs and evergreens. The quality you'd expect from Cedar Hill Nursery.

Don't Miss Out On These Wonderful Landscape Bargains

Look for special 1.49 TABLES

Forest Decor Bark 4 cu. ft. bag, sale	1.95
Puget Beauty Strawberries— Large and sweet—10 plants	95¢
Grape Vines—Plant now— 10 varieties	2.50
Rhubarb Canada Red — Container	1.25
Raspberries— 4 varieties—10 Canes	2.95
Japanese Azaleas— Low evergreen from	95¢ to 3.95
Blueberry Bushes— Nice plants.	3.50
Herbs— Nice collection, each	39¢

ROCK PLANT SHOW
Victoria Rock & Alpine Garden Society
Fri. & Sat. April 9 & 10
St. Mary's Church Hall
1701 Elgin—Off Oak Bay Ave.
Fri.—10 a.m. to 9 Sat.—10 a.m. to 5
We at Cedar Hill Garden Centre recommend this show very highly. Please don't miss it!

Visit Victoria's Largest and Best Stocked Nursery Where Your Nurseryman is Your Best Friend!

Daily 9-5:30. Open 7 Days a Week
Sunday 10-5

Cedar Hill NURSERY and GARDEN CENTER
1551 Cedar Hill Cross Road (Half Block West of Shelbourne)
CHARGEX OPEN SUNDAY 10-5

STANDARD's got that certain something

SPECIAL CAR-LOAD PURCHASE!

CHESTERFIELD SUITES AND LOVE SEATS

Our Buyer made these outstanding purchases at the Jan. Furniture Show in Toronto!

A FIRST VICTORIA SHOWING OF THESE SUITES!

*Low, Introductory Sale Prices
*The Very Latest In Styles
*The Very Latest In Colors
*Designed to Look Great
*Extraordinarily Comfortable to Sit In!

GROUP I.

2-Tone Ensemble for true Comfort!

Rich, warm beigey tones in this new-look suite. High back styling in chesterfield and both chairs. This is a unit that will give you years of comfort in your living room or rumpus room. You'll agree when you see it, that we're right when we say the quality, style and price are outstanding!

You Get the Sofa and Hi-Back Chair for INTRODUCTORY SPECIAL PRICE 479.77

MATCHING SWIVEL ROCKER in complimentary plain beige color. Deep seating comfort. INTRODUCTORY SPECIAL PRICE 174.77

MATCHING OTTOMAN ON CASTERS. Put your feet up and really relax! INTRODUCTORY SPECIAL PRICE 61.77

GROUP II.

4-Piece Ensemble with the New Look

Very attractive arm trim and pillow arm cushions. Reversible seat cushions in the large sofa. Ladies' chair plus a high-back chair and ottoman for the man of the house — providing he gets there first!

You Get Large Sofa, Ladies' Chair, Man's Chair, and Ottoman for INTRODUCTORY SPECIAL PRICE 649.77

Come to Standard and see the Greatest Selection of Furniture on the Island!

8 FLOORS OF IT!

Free Delivery!

We invite up-Island customers to get in on these special sale items!

we will take your old furniture in trade and give you cash!

CHARGEX master charge

737 Yates St. Downtown STANDARD FURNITURE

The Daily Colonist.

"An Independent Newspaper . . . The Organ of No Clique or Party"

1858 — Published every morning except Monday by The Colonist Publishers Limited at 2621 Douglas Street, Victoria, B.C., V8W 2N4. Second class mail registration number 0516. All undelivered copies or any notices respecting changes of address are to be sent to the above address. Member Audit Bureau of Circulation — 1976

RICHARD BOWER — Publisher and Editor-in-Chief

One last time?

THE PEOPLE of British Columbia rejected socialism as practiced by the NDP government for various reasons, one being the financial botches on the three-year record of the David Barrett administration. A big question in the minds of the voters last December was on where the books actually stood. And they soon were to learn that their concern was warranted.

Even before getting the word, and particularly so since, the people have had the financial mismanagement of the former government drummed into them by Social Credit on every possible occasion, with the climax coming at the end of the "recovery budget" handed down by Finance Minister Evan Wolfe.

The flaying of the NDP already had reached a point where even some of the most ardent supporters of the new regime were beginning to squirm in discomfort: enough is enough, what's been done is done, let's get on with making things right.

There can be no acceptable explanation as to why the haranguing was continued in the budget address, not to the extent it was, at least, in the conclusion of the presentation which is now blowing up a storm over its deletion from copies for circulation in the money markets. The reasons given for this unusual action are far from being satisfactory. Mr. Wolfe says the "message" needed to be given to British Columbians, but it was not necessary for outsiders to hear it.

Okay Mr. Wolfe. You said it:

Mr. Speaker, as I stand here, contemplating once again the sad and wretched state into which our Province has fallen in three short years, I say. "never again!"

- *Never again must the people's money be wasted so carelessly.*
- *Never again must political expediency replace sound management.*
- *Never again must government be allowed to engage in such a disgraceful financial cover-up.*
- *Never again must a government be allowed to cripple our productive effort.*
- *Never again should the people of this Province put their trust into the hands of people to whom money is "something other people earn by hard work" — and they spend so easily.*

As I look at the last, sad remnants of the former Government sitting across from me, I believe that when the people read this tragic story of how their money went down the drain, they will never again return that party to power.

Mr. Speaker, the parties that expound this irresponsible use of public funds are on the skids everywhere in the world. The people have thrown the socialists out in Australia. They have been thrown out in New Zealand. They are hanging on the ropes in Britain and their leader has quit. And they have been thrown out here. And now, the chief architect of this financial disaster in British Columbia is trying to slide back in. How can the former Premier and Finance Minister of this Province have the gall to ask people anywhere to vote for him after the way he has blown their money on one of the fanciest spending sprees this country has evern seen?

I would remind the House what that former Premier said a year ago when he presented what turned out to be a demolition budget.

"We are not here to play games in the old style," he said. "We're here to serve the people and we're doing it very well." Do the Honourable Members call what he did serving the people? He served them alright — a serving of bitter, bitter medicine that we're all choking on today.

We have met our responsibilities in government. We have not shirked from our duty. We have met the needs of people by starting to rebuild their shattered economy. And, I repeat, once that rebuilding is accomplished, never again must it be handed over to such a wrecking crew.

Mr. Speaker, these times challenge the individual, the Government, and business. We can overcome our problems by dedication to the solutions and by fostering a spirit of co-operation among all. We can come through this experience in a much stronger position with a commitment from this Government to achieve the goals for which it was elected.

The people expected and generally have accepted the policy changes contained in the new provincial budget that are designed to put British Columbia back on a sound financial footing. They had been well prepared for increased taxes and other measures planned to achieve stability again. There was no need to subject them once more to this kind of political tirade.

Using money diplomacy

The richest community on earth

By JOHN WHELAN from Abu Dhabi

The Arabian Gulf fund-raising swing by Egyptian President Anwar Sadat earned him a bumper $150 million during his 24-hour stopover in Abu Dhabi, capital of the four-year-old oil state, the United Arab Emirates (UAE).

That President Sheikh Zayed bin Sultan Al Nahyan, the 59-year-old ruler, and his people are able to display such generosity shows how Arab money diplomacy has broadened in recent years.

Last year, oil revenues from an output of 1.68 million barrels a day reached an estimated $5 billion. The UAE's 650,000 or so people enjoy a theoretical per capita income of more than $9,800. The real wealth is in fact concentrated in the hands of citizens who in at least one emirate, Sharjah, constitute less than half the population.

Outlays on international aid were estimated for 1975 by the UAE Currency Board at just under $2 billion.

★ ★ ★

This figure represents about four times the UAE's oil revenues of three years ago. The cash flow has been helped by the low sulphur content of Abu Dhabi's oil which helps it to command a relatively higher price because of its suitability for premium fuel.

The money diplomacy has become institutionalized into a system of grants, loans and investments destined for the Arab and Third World.

The philosophy behind the giving owes a lot to self-protection, but at least as much to the open heart and pocket of the Bedouin-born ruler, Sheikh Zayed.

The story of his getting a leaflet about a Boys' Brigade hall building fund, put through his letter box at his English country house, is no popular myth. The Boys' Brigade unit at Buxted Park, Sussex, got the £400 they wanted for electricity and heating.

While on holiday in Pakistan this year, the president opened a UAE-donated 100-bed hospital at Arkanah, 200 miles north of Karachi. It is part and parcel of the rulers' characters not to brag about their charity. "Better the neighbor who is near than the brother who is far away," Sheikh Zayed said.

The oil-rich countries have frequently been accused of meanness with their wealth and the Arabs often face the charge of naive consumer acquisitiveness and prodigal personal spending.

This is nowhere to be found in the austere character of President Sheikh Zayed and his advisers.

★ ★ ★

In the 1975 budget estimates of the Abu Dhabi government international aid is set at about $1 million more than development expenditure. There is often debate about the advisability of such a pattern but aid and investment abroad continue to predominate.

The Abu Dhabi Fund for Arab Economic Development started business in March, 1973. Among its aims are to offer economic aid to Arab African and Asian states, as well as to other Islamic countries, by loans or participation in projects. The authorized capital has been increased to $500 million.

This year the fund has extended its work in Third World countries as well as intensifying operations in Arab, African and Asian nations where joint projects are already under way.

One of the fund's officers, Dr. Husni Al Jamal, said the fund has just sent missions to Uganda, Sri Lanka, Malaysia, Somalia and India. Its activities now range through 17 countries.

★ ★ ★

In Uganda the fund mission has been studying a textile factory planned for Kampala and a Uganda-Kenya highway.

In Sri Lanka another mission is looking at financing the purchase of fishing boats.

In Sarawak a tcam is looking into the feasibility of a palm oil factory.

Neighbors and other Arab countries are high on the list of priorities. The fund has recently agreed to give $40 million to Bahrain for a power station and small industries project at Sitra. Another grant was to Morocco for a residential scheme near Casablanca.

At home the UAE Development Bank had committed about $180 million by the end of September 1975. One of the priorities is to create an economy which in the long term will cease to be oil-oriented.

But with the upsurge in oil revenues since the fourth quarter of 1973 the UAE has also witnessed an import boom. Based on the latest available figures just released in London, Britain, in 1974 became by far the largest exporter to the UAE.

It took 22.7 per cent with the U.S. and Japan trailing at 14.9 and 14.8 per cent respectively.

In 1975 Britain hit an all time high by exporting $207,300,000—more than twice as much as the 1974 total. The figures were compiled by the British embassy in Abu Dhabi, with the help of the Abu Dhabi customs department.

★ ★ ★

Economists at the UAE Currency Board have warned bleakly: unless care is taken, the UAE, with oil as the growth sector, may continue to be a consumer oriented society, with imports mainly directed to this end.

The money diplomats look to greater co-ordination between the Gulf states to increase petro-dollar power even further. The emir of Qatar, Sheikh Khlaifa bi Hamad Al Thani, wants to interest his neighbors in a Gulf common market accompanied by a common Gulf currency.

The Kuwait under-secretary for foreign affairs, Rashid Al Rashid, recently headed a delegation to Abu Dhabi which agreed at the end of talks to establish a joint committee to study the question.

Sidney Shepherd, deputy managing director of the Currency Board, said that his authority, the Bahrain and Qatar monetary agencies and the Central Bank of Kuwait are looking at proposals for a common Gulf currency.

"This is not a simple question of using the same money in all four countries but there is a fair prospect of it coming about," he said.

What the Emir of Qatar is particularly clear about is that economic integration must precede political union.

The Gulf rulers, having first fought the battle against imperialism and later against their own elite's inert conservatism, are reluctant to surrender their independence. They are equally firm in their commitment to pan-Arab causes like Palestine and the struggle against Zionism.

The Arab potentates of the Gulf are also fond of the saying that any apparent divisions among them are like a summer cloud which will pass away. As the oil continues to gush these ideals must have a fair chance of realization.

Gemini News Service

Chinese most concerned

A surge of Soviet spying

By PETER WORTHINGTON

While the Western media have been diligent and effective at exposing agents and activities of the CIA during the past year, not much has been said about where the information has come from, or what the other side is up to.

Many could be excused for assuming that the CIA is a greater threat to individual liberties and collective freedoms than, say, the KGB. This isn't to say CIA excesses or bloopers shouldn't be exposed but that the activities of their opponents should be noted too, and the whole scene put in proportion. This hasn't been done — partly because of the way our media function in a relatively free society outside government control. If CIA defectors tell all, (like Philip Agee who would have been charged with treason at another point in history), it makes a bigger splash than revelations by a KGB defector who tells his story to a U.S. Senate committee. The latter is largely ignored by the media, despite its possible importance.

★ ★ ★

For a glimpse at the other side, here is some of what is going on, as gleaned from the few reports that have surfaced. Using detente as a cover, Soviet intelligence and espionage agencies are more active now than at any time in history.

As the Soviet military expands, so do KGB and GRU (military intelligence) activities. NATO sources estimate the number of Soviet intelligence officers active controlling networks in Western Europe has risen by roughly 30 per cent in the past four years. For example the number of known KGB and GRU officers in neutral Sweden has risen from 35 to 43; France 120 to 150, Austria 50 to 75. In West Germany, long the Soviet spies' hunting ground, there are 82 officers under diplomatic cover with an additional 2,000 running something like 10,000 agents.

Britain is the only country that has indulged in a massive expulsion of Soviet spies (105 in 1971), yet the number has already been reinflated to new records. One who has been identified (but not expelled) is Yevgeny Krykov, the London correspondent for the publication Soviet Industry who has developed lots of contacts but has not filed a single story during his assignment! It shows impressive impudence.

★ ★ ★

The Economist has fretted about the number of KGB officers under diplomatic cover who have materialized in the Irish Republic, which established relations with the U.S.S.R. 30 months ago. One, Vladimir Kozlov, has been identified in the Irish press as a member of the KGB's Department V, the section responsible for sabotage and guerrilla activities. The U.S.S.R., through satellite agents, is deeply involved in IRA terrorism.

The Spectator says there are now 200 Soviet-controlled spies known to be operating in Britain, many posing as trade delegates, diplomats, journalists, etc. It figures 10 of the Soviet embassy's 18 second and third secretaries are KGB officers, and six military assistants are GRU.

Among the more interesting diplomatic developments, according to the Spectator, is that the KGB have almost total control over Cuban diplomats — the inevitable result of Castro handing over his intelligence service to Soviet espionage in 1966.

The 17 Cuban-KGB diplomats in London are accused of helping run arms to the IRA and providing passports to Palestinian terrorists.

★ ★ ★

This Soviet influence was evident when a Canadian plane was forced to make an emergency landing in Cuba recently, and the pilot was questioned by Soviets rather than Cubans. The Canadian government wasn't interested in the Canadian's story.

How many revelations about the CIA are linked to the Soviet "disinformation" bureau is open to debate. None of which worries Canada. Increasingly, Canada operates under the assumption that espionage and subversion end at the frontier, and that what happens in the U.S. or elsewhere has no application here. Unless it is the CIA, we don't get alarmed.

★ ★ ★

Ottawa even considers it a threat to detente if Soviet subversion is exposed in our press. When such a discovery is made the case is covered up — witness the mystery of the Soviet journalist who was asked to leave Canada because of dealings with a CBC employee. The government has persistently refused to give details to Parliament.

Ironically the ones most concerned at the surge of Soviet espionage activity around the world are the Chinese, who urge keeping NATO strong and warn about the aggressive imperialistic ambitions of Soviet power.

But CIA shenanigans make livelier copy — and are much safer to criticize.

Copyright, Toronto Sun Syndicate

The Now Society

"Up $1,322,160 from '74! So much for the decline of Western capitalism."

Difficult situation

Portugal's bitter refugees

By E. S. CORBETT from Lisbon

Portugal's refugees from its former African colonies threaten to influence the result of the general elections due to be held on April 25. Disenchanted with the government for pulling out of Africa with what they consider undue haste — and in the case of Angola, for recognizing the Cuban and Soviet-supported MPLA (Popular Movement for the Liberation of Angola) as the sovereign government — many of the some 400,000 refugees are acknowledging support for Portugal's right wing, in which there are three principal parties.

★ ★ ★

Another grievance concerns personal investment in Angola and Mozambique. Many small savers bought government bonds to develop roads, schools and hospitals neglected by 40 years of dictatorship, and the Cabora Bassa dam in Mozambique and the Cunene dam in southern Angola, assured by Lisbon that interest would be paid and capital redeemable. It now appears that unless these bonds were "legally exported" to Portugal by September 20, 1974, no such guarantee exists.

That most of the refugees are from Angola and fled only a few months before independence last November 11 indicates the degree of frustration and feeling of victimization from a government of socialist intent.

The refugees, called "returnees" by the government, are about equally divided between whites, blacks and mulattos. Quite a few are of Indian extraction. They have come to a difficult economic situation, and most are in Portugal for the first time. Many are third or fourth generation colonials with no relatives in Portugal. Feeling themselves unwanted they have banded themselves together in a minority group with their own newspaper O Retornado (The Returnee). Language is all they have in common with the Portuguese.

In Angola, panic struck when civil war was inevitable. Many remembered the initial black uprising in 1961 under Holden Roberto's nationalist UPA (now FNLA) when thousands of blacks and whites were murdered overnight. Consequently numbers who did not need to sought Portuguese asylum last year. To return to Angola now they must be carefully screened by an official of the MPLA in Lisbon, which can take several weeks. It must be established that there has been no hostility to the MPLA, which rules out any person, black or white, employed on the important coffee plantations in the north where the UPA held sway, or in the south where the third independence movement, UNITA, was entrenched.

★ ★ ★

Portugal delayed recognizing the MPLA until February 23 because the Communists openly campaigned for its recognition on account of Western involvement with the other two movements.

On the other hand, the government is paying an enormous price for unscrambling 500 years of colonial rule. Apart from the estimated $4 billion for long-term loan repayments and compensation for nationalization, there is the cost of rehabilitating the refugees, who are being augmented shortly by those who fled Angola for Zaire and West Africa.

Since most refugees come to Portugal without jobs or means of support, resettling them is costly.

According to the secretary of state for returnees, 200 million escudos ($8 million) goes on food and lodging. Additionally around 10 per cent of refugees, mostly families, are quartered in hotels throughout Portugal for which the government pays 260 escudos (over $10 per person) daily. With the country already saddled with 400,000 unemployed due to disrupted economy and demobilized soldiers there is little hope of jobs for refugees.

★ ★ ★

More important, these families are occupying valuable hotel rooms necessary to the tourist industry which in money terms is second only to remittances from Portuguese emigrants overseas. The best hotels are used because they alone provide suitable accommodation. Uncertain politics have already adversely affected tourism, which dropped 30 per cent in 1974 on the year before and further 15 per cent in 1975. But while tourism is vital to the economy the dilemma is where to house the refugees.

Plans to build prefabricated houses, buy caravans and renovate unoccupied houses are long-term enterprises. Even if the refugees are rehoused it is doubtful, if tales of destruction are to be believed, that the hotel rooms would be fit for visitors or could be decorated in time. In cases where black Angolans do not like European food, it is said, they prepare meals in their rooms.

So far local Portuguese have had nothing but sympathy for the refugees, who cause little trouble and are well-behaved. However this may change as the holiday season approaches on which many Portuguese rely for income to see them through the year.

OFNS — Copyright

Nazi guard bail appealed in court

DUESSELDORF, West Germany — Prosecutors Friday appealed a court decision granting bail to **Hermine Braunsteiner Ryan,** a former New York housewife charged with sending Jews to their deaths in Nazi gas chambers. The court released Mrs. Ryan on $17,000 bail Thursday on the ground she was in bad health.

Mrs. Ryan, 56, is on trial here with 14 others on charges of complicity in the murder of at least 250,000 inmates of the Nazi Maidanek concentration camp near the Polish city of Lublin where she was a guard.

The prosecution objected to the granting of bail and urged the court to reverse its decision. The court took no immediate action on the appeal.

□

TOKYO — **Saneatsu Mushanokoji,** a novelist known as the founder of Japanese "modern humanitarian literature," died early Friday of uremia at a Tokyo hospital without being told of his wife's death two months earlier, doctors said. He was 90. Mushanokoji collapsed last January while visiting a hospital where his wife, **Yasuko,** lay ill with cancer. She died Feb. 6.

□

VANCOUVER — **Roy Armstrong Lowther,** 50, charged with the murder of his wife Oct. 22, was committed for trial Thursday.

Lowther, a teacher, is charged with the murder, punishable by life imprisonment of **Patricia Louise Lowther,** 42, a poet and creative writing instructor at the University of British Columbia.

□

COCOA BEACH, Fla. — **Virginia Bennett,** mother of **Joan Kennedy** and mother-in-law of Senator **Edward Kennedy,** has been found dead in her Cocoa Beach apartment.

Police ruled out foul play. Mrs. Bennett was believed to be in her 60s.

□

WARSAW — **Jerzy Pawlowski,** 44, a former world sabre champion, has been convicted of spying for a NATO power and sentenced to 25 years in prison, stripped of civil rights for 10 years and had all his assets confiscated, PAP news agency reported.

□

OTTAWA — Mr. Justice **William Morrow,** 59, will step down May 28 as chief of the Northwest Territories Supreme Court after 11 years in a three-million-square-mile jurisdiction. Morrow, who will join the Supreme Court of Alberta in Calgary, will be replaced by **Calvin Tallis,** a partner in the Saskatoon law firm of **Goldenberg, Taylor and Tallis.**

□

DUBLIN — Guerrilla leader **David O'Connell,** 39, was released from jail Thursday after serving nine months of a one-year sentence for membership in the outlawed Irish Republican Army.

□

MICHIGAN CITY, Ind. — Three convicts have been located after hiding inside the state prison here for nearly 60 hours. Warden **Leo Jenkins** said **Larry Kuhn, William Cain** and **Donald McCall,** all 25, were found Thursday night hiding in a large filter mechanism in the paint sprayer booth of the licence plate shop.

□

TORONTO — Israel is not a nuclear power, the Israeli ambassador to the United States said here Thursday. Asked to comment on reports that his country has a nuclear arsenal, **Simcha Dinitz** told a news conference that Israel does "not have nuclear bombs." But he stopped short of saying that Israel does not have the capability of making atomic weapons.

NAMES in the NEWS

Still rising Residents of Lewvan, about 40 miles southeast of Regina, and neighboring farmers, are fighting flooding worse than it was in the record-breaking flood year of 1974. Many roads, homes and farms have already been flooded by the spring melt and waters were reported rising Friday. —CP

Teachers vote to stay out

MONTREAL (CP) — Several teacher unions voted by a large majority Friday to defy newly adopted legislation, to come into effect at the end of the weekend, curbing their right to strike for 80 days.

The conflict also delayed a visit by Premier Robert Bourassa to the Olympic stadium when a group of 1,500 teachers demonstrated outside the eastend Olympic site.

To avoid a direct confrontation with the demonstrators, Mr. Bourassa arrived late and entered the site by a different entrance before conducting the tour of the stadium with reporters.

The demonstration came as five teacher unions, including the 2,700-member Montreal Teachers Association, voted at meetings to disobey the legislation and continue harassment tactics during contract negotiations with the provincial government.

However, they decided to defy the law only if the majority of teachers across the province voted to do so. Meetings among other unions were planned during the weekend when votes will be taken on the issue.

A common front executive committee meeting was scheduled today to evaluate rank-and-file reaction to the legislation and map out further protest action.

Yvon Charbonneau, president of the Quebec Teachers Federation representing 70,000 teachers, and Jack Johnson, president of the 6,700-member Provincial Association of Protestant Teachers both said the only recourse now left to teachers was to disobey the law.

Burglary beats bars

Both the insurance and the window bars were insufficient in the case of a $4,665 burglary which occurred between 5:30 p.m. Wednesday and 9 a.m. the next morning, a Victoria police report disclosed Friday.

The report said a person or persons who squeezed through an insecure back window of Johnny's Rock, Stationery and Gifts Store, 1134 Fort, took 314 pieces of jewelry worth a total of $4,665 from four display cases and the front window.

Police said the company was insured for only $250. Owner John Hope said bars would be put in place at once.

Ottawa steps aside

Imperial wins one cent hike

OTTAWA (CP) — The federal government decided Friday to step aside and allow the country's largest oil company to impose its one cent-a-gallon price increase.

Finance Minister Donald Macdonald said the increase granted Imperial Oil Ltd. is justified by higher costs and, in any case, the federal government has no power to overturn the ruling by the anti-inflation board.

However, it is still not clear when the increase will go into effect. The board said higher prices could start Monday, but Imperial Oil declined comment on either the government decision or the date of a price increase.

Macdonald said the board ruling Thursday affects only Imperial and that other companies seeking increases will "have to come forward and justify them."

He wondered whether Imperial would want to increase its prices Monday since other oil companies would be selling products at lower prices. He suggested consumers should shop if they want to save money.

Both Gulf Oil Canada Ltd. and Chevron Canada Ltd. are among oil companies known to have applied to the board for increases, but no decision on those applications is likely before late next week.

The board ruled Thursday that Imperial could increase its prices by one cent a gallon to cover higher refinery and marketing costs. The company had sought an increase of 1.5 cents a gallon.

After learning of the decision, Macdonald said he would consider taking the matter before cabinet for further discussion. He also said he personally felt any increase in petroleum prices should be delayed until a decision is taken on raising the price of crude oil.

Negotiations between Ottawa and the provinces are expected to raise the crude price by $1 to $2 a barrel, effective July 1. That would add between four and eight cents to the price of a gallon of gasoline or home-heating fuel.

Macdonald declined to say Friday whether he personally agrees with the price increase, adding "I'm not sure if there is a difference between the personal and official Macdonald in this case."

"I'm prepared to accept the ruling of the board," he said.

But he did say that "in terms of public acceptance, it would be better to delay the price increase."

Macdonald said the cabinet could only have intervened in the case if there was a "threatened breach of the guidelines."

There was no such threat in the Imperial case, he said, since the board had been shown the higher prices are necessary to meet increased costs.

The last increase Imperial made to meet higher refining and marketing costs came in February, 1975, and amounted to two cents on the price of a gallon of gasoline or heating fuel.

Prices increased again in July by five cents a gallon, but that resulted from a $1.50-a-barrel increase in the price of crude oil.

Opposition critics, however, disagree with splitting the price increase between crude and non-crude costs. They say companies such as Imperial, who produce as well as sell oil, also get increased revenue when crude prices go up.

Dayliner in shape

The E and N Dayliner will hit the rails again this morning after regular service was interrupted following a derailment in Langford last week.

The train will leave Victoria at 8:15 a.m. and leave Parksville for the return trip at 2 p.m.

An E and N spokesman said Friday all wheels on the Dayliner had to be replaced and the air-conditioning unit removed for servicing.

"But it's all back in shape," he said.

Fine on assault

Allan Gregory Howard, 20, of 1304 Charlton, Saanich, was fined $300 in Victoria County Court Friday after pleading guilty to common assault.

Court was told he struck Stephen Donaldson after going to the latter's house around 1:30 a.m. Oct. 8 and waking him up.

Defence lawyer Doug MacFarlane said Howard had displayed a "jealous reaction" after Donaldson had returned from Edmonton with Howard's girl friend.

Regional Crown counsel Wally Anderson said Howard struck Donaldson several times. He said Howard had a past conviction for common assault and two convictions of assault causing bodily harm.

Judge Montague Drake said the incident is "best dealt with" by a fine. He commented that Howard appeared to be maturing in his attitudes since the offence but warned him that if his actions continued he was facing jail.

Victorian's sentencing arranged for May 28

A 24-year-old Victoria area man will be sentenced May 28 in Nanaimo after pleading guilty Friday in county court in Victoria to possession of heroin.

Prosecutor Malcolm Macaulay told Judge Peter Millward police entered a washroom at the Marble Machine, 1320 Broad, Sept. 2 and found Anthony David Dennis with a syringe and a spoon containing a dark substance analyzed later as heroin.

He said Dennis had a criminal record involving breaking and entering and theft and possession of heroin.

Defence lawyer Dave Adams requested a pre-sentence report and Millward set the sentence date for May 28 in Nanaimo rather than wait until he is back in Victoria a month later.

Canadian ailing in Mexico

TORONTO (CP) — The Star says a Canadian being held in a Mexican prison because of a misunderstanding is suffering from an infected foot and living in a rat-infested jail while Mexican officials try to straighten out the legal tangle.

Victor Fisher of Delta, B.C., has been held for three months because of a cheque which was sent to the wrong bank.

In a story from Mexico City, The Star says Mr. Fisher has a foot infection aggravated by jail conditions.

"The Red Cross came to treat it and the doctor said I should be in hospital, but these people won't let me go," Fisher is quoted as saying.

Mr. Fisher, 57, was put in jail in a misunderstanding over a $500 cheque. He had sufficient funds in his account to cover the cheque, but the Mexican bank sent it to the wrong Canadian bank and, in the ensuing confusion, Mr. Fisher was charged with fraud.

The Star quotes him as saying the jail is filthy and rat-infested.

"We have open sewage here," he says. "I watch the rats playing in the exercise room. Luckily, they don't get into the sleeping quarters."

He says the food is all right, "if you like beans and tortillas."

"And we can get coffee, if you can call it coffee."

The newspaper says there is little that can be done to solve the dilemma until the Mexican legal system staightens out the confusion.

Hijackers talk to Malaysian police —AP

Moslem hijackers barter 12 hostages for freedom

BANGKOK (AP) — Three Moslem hijackers agreed today to release their 12 Filipino hostages and surrender their weapons if they are assured of going to a country where they will not be arrested, a Philippines Embassy spokesman said.

The hijackers and hostages, described by security officials as very tired, spent the night aboard a Philippines Airlines jet airliner waiting for repair parts that did not arrive.

A spokesman for the Philippines Embassy said the ambassador, the Egyptian envoy to Thailand and airlines officials continued negotiations via radio with the hijackers.

Coffee was sent to the plane for the hijackers and their captives. The gunmen had permitted their hostages to leave the sweltering plane two at a time Friday to take baths.

The twin-engine BAC-111 jet was delayed Friday at the Bangkok airport, third stop on a possible seven-stage journey to Libya, when its automatic pilot malfunctioned and spare parts could not be found, a Royal Dutch Airlines (KLM) official said.

The three gunmen, self-proclaimed Moslem freedom fighters, hijacked the plane Wednesday in the southern Philippines asd ordered it to Manila, where they exchanged the 67 passengers for 12 Philippines Airlines (PAL) employees after 30 hours of negotiations.

They hoped to find asylum in the Malaysian state of Sabah, across the Sulu Sea from the southern Philippines, but were refused when they landed in the Sabah capital of Kota Kinabalu. They then demanded to be taken to Libya.

The KLM official, J. H. Van de Utekom, told reporters another problem was the Burmese government's refusal to let the aircraft fly over Burma on the way to its next destination, Calcutta.

"I believe the plane will be here until Saturday morning," he said.

KLM acts as agent for PAL in Bangkok.

The gunmen let the hostages wash up two at a time at a guest house several miles from the airport, and let the two stewardesses stay at the guest house to rest. Two hijackers slept while a third, pistol in hand, guarded the hostages in the plane, Van de Utekom said.

The pilot, Arnufo Santos, 39, said the flight plan from Bangkok will be Calcutta, Karachi, Bahrain and Banghazi, Libya.

Libya is one of the chief financial backers of the Moro rebellion and site of a liberation front office. The plane's limited range of 2,500 miles made several stops for fuel necessary.

The hijackers said they were members of the Moslem Moro Liberation Front, which is fighting a guerrilla war for independence in the southern Philippines. An official of the front denied any involvement with the group.

Soviets show U.S. paintings

MOSCOW (UPI) — An exhibition of 54 paintings from seven different U.S. collections has opened at Moscow's Pushkin museum. More than 350,000 persons saw the exhibition of American and European works in the two months it spent in Leningrad before coming to Moscow. It is scheduled to visit Kiev and Minsk next.

Terrorists kill Spanish hostage

MADRID (UPI) — Basque terrorists Thursday murdered a Spanish industrialist they had been holding for $3 million ransom. An angry government told them that if they wanted war they would have it. Police said the body of Angel Berazadi was dumped in a roadside gutter a mile from the Basque town of Elgoibar. Berazadi, 56, had been shot once through the head.

Elk Lake Garden Centre

CONTINUING OUR FAMOUS SPRING FESTIVAL

COME ON OUT . . . 5450 PAT BAY HIGHWAY

We are proud to offer for the discerning gardener

ROCK DAPHNE — 8.95
Very fragrant deep pink blooms in spring, evergreen dwarf shrubs up to 6-8 inches. Spreads to 3 ft.

WEEPING GOLDEN CHAIN TREE — 24.95
Deep yellow blooms in profusion on long trailing branches. Top graft at approx. 4 ft.

JAPANESE FLOWERING PLUMS — 4.95
Small tree—delightful blooms. Choice of Pissardi Nigra or Blieriana

WEEPING CRABAPPLES — 7.75
Grows 10-15 ft., rosy red blooms on Echtermeyer—white blooms and bright red fruit on Red Jade

WEEPING BEECH — 16.95
Beautiful tree up to 15-50 ft. "A fine artistic tree"

JAPANESE WEEPING CHERRY — 14.95
(Subleirtella Pendula) Top graft 4-5 ft., pink blossoms in spring, on slender drooping branches

LARCH — 5.45
Deciduous tree (up to 150 ft.) Attractive bright foliage, bright red cones

EUCALYPTUS GLOBOSUS — 5.35
Large tree, distinctive fragrant leaves

DAWN REDWOOD — 17.25
(Melasequoia) Attractive ornamental tree, colourful bark and foliage 40-50 ft.

HONEY LOCUST
Gleditsia and Shademaster, fast-growing deciduous trees, delightful foliage.
10.95 and 12.95

OPEN DAILY 9-5:00
JUST BESIDE ELK LAKE — LOTS OF PARKING

Toronto trading

TORONTO (CP) — Prices on the Toronto stock market moved sharply lower for the third successive session Friday in response again to a steep decline in New York. Trading was light.

CLOSING AVERAGES

154 Industrials	188.24	−0.92
12 Golds	280.26	+0.08
29 Base Metals	88.26	−0.53
19 Western oils	214.84	+0.04

Volume 1.76 million.

Blocks included 30,000 shares of Nordair at $2.25 a share, 12,000 Moore Corp. at $47¾, 19,000 Western Broadcasting at $10¼ and 10,000 Northern Telecom at $35.

Trading in shares of Abbey Glen Property Corp. was halted for the entire session at the request of the company pending an announcement expected Monday. On Thursday, common shares of Abbey Glen gained 40 cents to $4 and warrants 15 cents to $1 following reports of a possible takeover bid for the company.

BOX SCORE

	Fri.	Thurs.
Issues traded	654	670
Advances	136	157
Declines	256	262
Unchanged	262	251
New highs	9	20
New lows	19	15

Imperial Oil A slipped ⅛ to $23¼. The federal cabinet has confirmed that it will not consider disallowing a one-cent-a-gallon increase in home heating fuel and gasoline granted the company by the anti-inflation board Thursday.

Celanese Canada fell ⅜ to $5½. The company said it has laid off more than 300 employees at two Ontario plants.

Budd Automotive, which said production was stopped at a Kitchener, Ont. plant because of a walkout of about 400 employees, lost ⅛ to $6⅝.

ACTIVE STOCKS

Vol		Close	Chge
30000	Nordair	2.25	
25450	Moore Cp	47⅝	−¾
25249	Abitibi Pap	12⅞	+⅛
24767	Mass Ferg	25⅞	−⅜
24683	Imp Oil A	23¼	−⅛
	Mines and Oils		
65000	Gulstrm	.57	+.03
43500	Multi Minls	.36	−.03
39800	Giant Masc	1.40	+.02
27900	Lytton Min	.70	−.01

GROUP AVERAGES

Banks	294.45	+0.78
Beverages	271.10	−2.61
Chemicals	132.36	−0.90
Communications	376.15	−0.57
Construct mat	193.47	+0.82
Food processing	277.51	−4.11
Gen manufact	183.89	−0.12
Indust mines	130.95	−1.02
Merchandising	342.25	−5.17
Oil refining	198.83	−1.41
Paper-forest prod	122.51	−0.17
Pipelines	172.55	+1.42
Real Estate	153.46	−1.85
Steels	208.55	−0.77
Trust and loan	230.67	−1.81
Utilities	142.02	+0.10
Miscellaneous	135.25	−1.38

Up 4; Down 13.

TORONTO CLOSING STOCKS
Distributed by CP
Toronto Stock Exchange—April 9

Complete tabulation of Friday transactions. Quotations in cents unless marked $. z—Odd lot, xd—Ex-dividend, xr—Ex-rights, xw — Ex-warrants. Net change is from previous board-lot closing sale.

Stock	Sales	High	Low	Close	Net Ch'ge
		A and B			
Abitibi	25249	$12⅞	12⅝	12⅞	+⅛
Abitbi 7½p	100	$37¾	37¾	37¾	−¼
Abitbi 10	100	$50⅝	50⅝	50⅝	+¼
Acklands	100	$14	14	14	
Acklnd 2p	2500	$14	14	14	
Advocate	200	225	225	225	+14
Afton Min	700	$7	6⅞	6⅞	
Agnico E	2200	455	445	445	−15
Agra Ind A	125	$7½	7½	7½	
Ahed M	z300	85	85	85	
Albany	3000	27½	27	27	−2
Alt East G	7550	$10¾	10⅝	10⅝	−¼
Alt Energy	4410	$9¼	9⅛	9⅛	−⅛
Alta Gas A	5756	$13⅛	12⅞	13⅛	+⅛
Alta G F	200	$25¼	25¼	25¼	−⅛
Alta Nat	z65	$22¾	22¾	22¾	
Alcan	9791	$25¾	25⅜	25½	−⅛
Algo Cent	z60	$14	14	14	
Algoma St	4688	$25½	25¼	25⅜	−⅛
All-Can B	100	230	230	230	−15
Allarco Dv	2400	$10	9¾	9⅞	−⅛
Alliance B	100	370	370	370	+10
Alminex	245	$5⅛	5	5⅛	+⅛
Alumin 4 pr	z30	$12½	12½	12½	
Almin 4½ p	670	$38½	38½	38½	
Alum 3rd p	500	$26¼	26¼	26¼	+⅛
Am Bonza	10400	280	279	280	+4
Am Larder	4500	18½	17	18	−½
Am Eagle	5000	36½	36½	36½	−½
Andres W	314	$10⅛	10⅛	10⅛	+⅛
Ang CT 265	100	$25½	25½	25½	−1½
Ang CT 290	100	$28½	28½	28½	
Ang U Dev	3000	100	100	100	
Aquitaine	875	$21⅝	21½	21½	+⅛
Argosy	10000	14	14	14	
Args 260 p	z80	$28	28	28	
Asamera	11842	$9½	9¼	9⅜	
Asbestos	950	$29¼	29	29	
Ashland C	1100	$9¼	9¼	9¼	+⅛
Asoc Porc	z46	60	60	60	
Atco A	7650	$14¾	14⅝	14⅝	−⅛
Auric Res	2500	27	27	27	−3
Autolec I	500	$5¼	5¼	5¼	+¼
Ato Hard A	1250	$13½	13	13	−¾
BC Sugar A	z20	$22¼	22¼	22¼	
BC Sugar P	240	$11¾	11¾	11¾	+⅛
BP Can	3400	$9⅞	9¾	9¾	−⅛
Bad Boy	1500	380	375	375	−10
Banister C	4500	$9½	9¼	9½	+¼
Bank BC	z68	$22	21	21	
Bank Mtl	3962	$15½	15¼	15¼	−⅛
Bank N S	4558	$39⅜	39⅛	39¼	+¼
Bankeno	6500	199	190	190	+4
B Cdn Nat	z50	$14¾	14¾	14¾	
Bartaco	500	190	190	190	
Bathrst p	z50	$11½	11½	11½	
Baton B	400	$8	8	8	
Bay Mills	200	$11½	11½	11½	−½
Bell Canad	7865	$45¾	45⅝	45⅝	+⅛
Bell A pr	z10	$45	45	45	
Bell D pr	725	$49½	49	49	−1
Bell 2.28	1575	$26⅛	25¾	25¾	−¼
Bell Can W	4725	340	330	330	−10
Beth Cop A	2300	$13¼	13	13	+⅛
Bl Hawk	3500	25	23½	24	−1½
Black P A	z50	405	405	405	
Block Bros	900	390	385	390	+10
Bombrder	245	260	260	260	
Border C	3200	250	250	250	
Bovis Cor	1712	89	86	86	−3
Bow Valy	11405	$20⅛	19¾	19⅞	−¼
Bralor Res	3504	240	240	240	+4
Bramalea	1500	$5⅝	5⅝	5⅝	−⅛
Brameda	800	181	180	180	
Brascan A	8134	$11½	11¼	11⅜	
Brenda M	430	$7⅝	7⅝	7⅝	+⅛
Bridger	2900	460	445	450	−5
Bright A	600	$8⅛	8⅛	8⅛	
BC Forest	100	$22¼	22¼	22¼	+⅛
BC Frest p	300	$32½	32½	32½	−⅜
BC Phone	550	$11⅜	11⅜	11⅜	−⅛
BCPh 4⅞ p	z15	$48⅛	46	46	
BCPh 1956	z10	$47	47	47	
BCPh 4.84	z90	$11⅞	11⅞	11⅞	
BCPh 5.15	z15	$51	51	51	
BCPh 5¾ p	z15	$55¾	55¾	55¾	
BCPh 6 pr	z3	$56	56	56	
BCP 7.04 p	100	$18¼	18¼	18¼	
BCP 10.16 p	400	$26⅜	26¼	26¼	−¼
Broul Reef	6500	24	23	23	−3
Brunswk	3600	490	475	475	−10
Budd Auto	640	$6¾	6⅝	6⅝	−⅛
Budd A w	400	250	240	240	−25
Bulora Cor	z400	25	25	25	
Burns Fds	1002	$10½	10½	10½	−¼
Bushnell	300	$5¾	5¾	5¾	−⅛
		C			
CAE A	z50	$10⅛	10	10	−⅛
CFCN	z5	$7⅞	7⅞	7⅞	
Cad Frv	2440	$9⅞	9⅞	9⅞	−⅛
Cal Pow A	1600	$28⅝	28¼	28⅝	+⅜
Cal P 5.40 p	100	$83½	83½	83½	−½
Cal P 10 p	100	$103	101	101	−2
Cal P 9.80	125	$101½	101½	101½	−½
Cam Mine	4000	34½	34	34	−1
Camflo	1800	$10¼	10⅛	10⅛	+⅛
C Chib A	800	445	445	445	
Camp RL	700	$22¼	22¼	22¼	
Campau A	1500	485	475	475	−15
Campau 7p	1100	$7⅝	7½	7½	−⅛
Can Cem L	730	$11	10¾	11	+⅜
Can Dev p	z195	$98¾	98¼	98¾	
C Nor West	9000	$7¾	7⅝	7⅝	−⅛
C Pakrs C	185	$22¾	22¾	22¾	−⅝
Can Perm	825	$17⅜	17⅛	17⅛	+¼
C Safway p	z55	$79¾	79¾	79¾	
CS Pete	25900	320	305	320	+10
C Tung	700	288	282	288	+8
C Cablesy	120	$15¼	15¼	15¼	
Cdn Cel	640	$7⅛	7	7	−¼
C Ex Gas	4400	340	335	335	
C Hidrogas	2000	100	100	100	+1
C Homestd	900	$5½	5½	5½	
C Hydro	200	$7¼	7¼	7¼	
Cl Bk Com	3121	$26¾	26⅝	26⅝	−¼
CIL	525	$24⅜	24⅜	24⅜	
Cl Powr A	6240	$15⅛	15	15	−¼
C Malart	8500	45	45	45	
C Manoir	500	475	475	475	
C Marconi	500	$5⅛	5⅛	5⅛	+⅛
C Merrill	1100	$6⅛	6⅛	6⅛	
C Ocdental	550	$11½	11½	11½	−⅞
CP Inve	9855	$19	18¾	19	+⅜
CP Inve pr	300	$37½	37¼	37½	+¼
CP Ltd	21741	$16¾	16⅝	16⅝	−⅛
CPL A p	225	$8½	8½	8½	
C Reserve	13800	370	365	370	
Cdn Sup O	2297	$40	39	40	+1½
Cdn Tire	304	$45	45	45	
Cdn Tire A	1280	$47	47	47	−½
C Uilties	2500	$11⅝	11½	11⅝	
CUtil 6 pr	z100	$60	60	60	
C Util $1.25	440	$23	23	23	
CU 10¼	200	$26½	26½	26½	−½
C Util w	3000	340	335	340	+15
C Vickers	200	$24½	24	24	−½
Canron	1050	$20½	20⅛	20½	+¼
Canron pr	z8	$88	88	88	
Capit Div	1100	31	31	31	
Cara	275	$5⅝	5½	5½	−¼
Carl OK	4180	340	330	340	+5
Carl B p	515	$23⅝	23½	23⅝	
Carma A	910	$10⅛	10	10	
Cassiar	100	$7	7	7	−⅛
Cassidy L	200	360	360	360	−40
Celanese	4500	$5⅞	5½	5½	−⅜
Cent Pat	1300	90	86	86	−7
Chib Kay	z200	8	8	8	
Chieftan D	1800	$9⅞	9¾	9⅞	+⅛
Chimo	500	95	95	95	
Chrysler	16746	$19⅛	18½	18½	−⅜
CHUM B	z22	$9⅜	9⅜	9⅜	
S 10¼	300	$10⅛	10⅛	10⅛	
Claiborne	500	220	220	220	
Coch Will	1000	30	30	30	−2
Cockfield	500	420	410	420	+10
Coin Lake	4500	10	9	9	−1
Comb Met	3000	19	19	19	−1
Cominco	9093	$37⅞	37⅛	37½	−¼
Com Cap	1375	295	290	290	−5
C Holiday I	z50	310	310	310	
CHins A p	100	$18⅜	18⅜	18⅜	−⅜
Comtech	z50	375	375	375	
Con Chm A	100	$5⅛	5⅛	5⅛	
Con Bath A	1250	$37¼	37⅛	37⅛	−⅜
C Bath 68 w	850	$17½	17¼	17½	
Con Bldg	z50	240	240	240	
Con Fardy	6000	370	365	370	+5
C Durham	1200	54	54	54	−5
Cons Prof	z200	23	23	23	
C Rexspar	14746	110	105	108	+3
C West P	z28	76	76	76	
Con Distrb	565	380	375	375	
Cons Gas	4646	$11¾	11½	11⅝	−⅛
Con Gas B	100	$55	55	55	
Con Gas D	1650	$20	20	20	
Con Glass	500	$14⅝	14⅝	14⅝	
Conwest	300	365	365	365	−5
Cooper C	z30	420	420	420	
Cop Fields	940	125	125	125	+2
Corby vt	300	$18¼	18¼	18¼	
Corby B	100	$16⅛	16⅛	16⅛	+⅛
Cornat Ind	4300	425	410	425	+5
Corp Food	200	$7¼	7¼	7¼	−½
Cr Food A	100	$25	25	25	
Coseka R	4306	340	330	340	+15
Craigmt	400	$5⅞	5⅞	5⅞	
Crain R L	875	$11	10¾	11	
Crestbrk	660	465	455	455	−15
Cstland	z250	10	10	10	
C Zeirba A	350	$18⅛	18⅛	18⅛	+½
Crow Nest	106	$33⅜	33⅜	33⅜	−1
Crush Intl	2575	$10¾	10¾	10¾	
Cuvier M	3700	94	92	92	−3
Cyprus	8190	$10¼	10	10	
		D to G			
DRG Ltd A	200	$6	5⅞	6	+¼
Daon Dev	200	$7⅛	7	7⅛	
Daon A	2700	$6⅝	6⅜	6⅜	
Datline	6400	380	360	380	+20
Decca R	2800	$5	495	5	−⅛
D Eldona	5000	40	39	40	+1
Delhi Pac	1000	5	5	5	−1
Denison	450	$58¾	58¼	58¼	−⅝
Dicknsn	1700	$5¼	5⅛	5¼	+⅛
Dist Tr A	500	440	440	440	−10
Doman I	3425	$5½	5⅜	5½	
Dome	1120	$39	38½	38¾	+¼
Dome Pete	5075	$34⅜	34	34	
D Bridge	4200	$35	34⅝	34⅝	−⅜
D Citrs A	500	$5⅞	5⅞	5⅞	+⅛
D Explor	4000	18	18	18	
Dofasco A	1457	$26	25¾	25¾	−¼
Dofasco p	100	$51¾	51¾	51¾	+¼
Dom Store	255	$15⅝	15⅝	15⅝	−⅛
D Textle A	425	$8⅝	8½	8½	−⅛
Domtar	1287	$24⅞	24⅝	24⅝	−⅛
Donlee M	600	$8	8	8	
Dr Mc C A	500	$14½	14¼	14¼	−⅝
Du Pont	250	$19⅛	19⅛	19⅛	+¼
Dylex L A	3600	$7½	7⅜	7½	+¼
E-L Fin	550	$5⅜	5⅜	5⅜	
E-L Fin w	z200	98	93	98	
East Mal	2660	208	195	207	+7
East Sul A	1260	165	160	165	+2
Estn Can S	185	$12½	12½	12½	−1
Ego Mines	12300	67	56	67	+10
Electro A	175	410	410	410	+5
Elks Stors	700	$9¾	9⅝	9⅝	+⅛
Emco	1977	$9¼	9	9	
Emco w	600	365	365	365	
Exquisite	300	250	250	250	−10
Extndcar	500	$5¾	5½	5½	−¾
Falcon C	9600	$8⅛	8	8	−¼
Falcon	2635	$40	39¼	39½	−1
Fed Diver	z50	227	227	227	
Fed Ind A	500	$5¾	5¾	5¾	
Fed Pion P	z50	$88	88	88	
Fields S	450	$9⅛	9	9	−¼
Foodcrp Lt	1050	300	300	300	+15
Foodex S	7000	$5⅛	5	5⅛	
Ford Cnda	200	$88½	88½	88½	−¼
F Seasons	z75	325	325	325	
Francana	1100	$7¼	7	7¼	−⅛
GSW Cl A	2370	$7	6⅞	7	
GSW Cl B	500	$6⅞	6⅞	6⅞	+⅛
Galt Mal A	100	$6¼	6¼	6¼	
Gaz Metr	300	$6½	6½	6½	−⅛
Gaz 5½ p	z20	$50¼	50¼	50¼	
G Distrb A	400	$7⅝	7⅝	7⅝	−⅛
GMC	605	$66⅜	66¼	66¼	−1½
Genstar L	1550	$20½	20¼	20½	
Gnstar L w	z50	$7⅞	7⅞	7⅞	
Gnt Mascot	39800	144	139	140	+2
Gibraltar	4500	$7½	7⅜	7½	
Goldund M	z280	18	18	18	
Goldray	z300	44	44	44	
Goodyear	500	$13¾	13¾	13¾	
Granduc	800	172	171	171	−3
Gt Oil Sds	200	$5⅛	5	5	
G L Nickl	z50	56	56	56	
GL Paper	1100	$29½	29¼	29¼	
GN Fin	800	125	122	122	−6
Gt W Life	196	$56	56	56	−½
Gt West S	900	470	465	465	−5
G West wt	400	180	180	180	
Greyhnd	3750	$18	18	18	
Guard Cap	z5	350	350	350	
Gulf Can	3887	$33⅛	32½	32½	−⅝
Gulf Corp	z20	$24⅜	24⅜	24⅜	
Gulfstrem	65000	57	52	57	+3
		H to L			
Halifax D	1300	230	229	229	−1
Hambro C	1948	250	240	240	−15
H Group A	800	465	465	465	
Ham Tr	200	$12	12	12	−¾
Hardee	z101	110	93	110	
Hard Crp A	630	$5⅛	5⅛	5⅛	
Harlequin	z46	$8⅞	8⅞	8⅞	
Harris J S	100	465	465	465	
Hawker S	1720	$7⅛	6⅞	7	−⅛
Hedway C	100	340	340	340	−10
Highmont	200	130	130	130	
Holinger A	550	$35½	35½	35½	
Homco A	200	200	200	200	
Home A	6010	$31	31	31	
Home B	z88	$26⅞	26⅞	26⅞	
Hud Bay A	3993	$20½	20¼	20¼	−¼
H Bay Co	11435	$19⅝	19⅛	19⅛	−⅜
HB Oil Gas	1933	$36¼	35¾	36¼	−½
Hur Eri A	510	$23⅝	23½	23½	−½
Hur Eri 7¼	800	$19	19	19	
Husky Oil	3080	$21¼	20¾	21	+⅛
Husky E w	700	$6⅝	6⅛	6⅛	−⅜
Hydra Ex	z40	22	22	22	
IAC	4500	$17⅞	17¾	17¾	−¼
ITL Ind	600	148	135	135	−8
IU Intl	4060	$10⅛	10	10	−⅛
IWC Com	300	180	180	180	−24
Imasco A	3650	$25½	25⅛	25½	
Imasco A p	200	320	320	320	+10
Imp Oil A	24683	$23⅜	23⅛	23¼	−⅛
Indal	900	$14	14	14	
Indusmin	z80	$9	9	9	
Inglis	100	$14¼	14¼	14¼	−¼
Inland Gas	1876	$9⅞	8⅞	8⅞	−⅛
Inter-City	900	465	465	465	+10
Inter C B w	200	225	225	225	
Intrmetco	405	$6¾	6¾	6¾	
IBM	428	$263	261	261⅜	+⅜
Int Mogul	1100	250	240	240	−10
Inco A	13758	$32⅛	31¾	31¾	−¼
Inco B	z63	$31¾	31¾	31¾	
Interpool	400	$11¾	11½	11½	
Intpr Pipe	1382	$13⅞	13⅝	13⅞	+⅛
Int Pipe w	1525	48	48	48	−2
Ipsco	1200	$14	13½	13½	
Inv Group	400	$7⅜	7⅜	7⅜	+⅛
Inv Grp A	3455	$7½	7⅜	7½	+⅛
Inv Grp 5 p	332	$13¾	13½	13½	−⅜
Iron Bay T	100	$5⅛	5⅛	5⅛	−⅛
Irwin T A	500	240	235	235	
ISO	1500	130	130	130	
Ivaco A	300	$9	9	9	+⅛
Jannock	956	$5⅞	5¾	5¾	
Jannock A	150	$11½	11½	11½	−½
Jannock B	550	$11	11	11	+⅛
Jannock D	200	$5⅞	5¾	5¾	
Jelex	18000	12½	12½	12½	
K-Tel Intl	100	$6½	6½	6½	−½
Kaiser Re	10875	$10⅞	10⅝	10⅝	−⅜
Kaiser wt	4850	$8	7⅝	8	
Kam Kotia	4000	55	55	55	
Kaps Tran	1415	182	180	182	−8
Keeprite B	300	$7¾	7¾	7¾	
Kelly D A	125	$5⅜	5⅜	5⅜	−⅛
Kelsey H	350	$10⅜	10	10	−¼
Kenting	200	$14	14	14	−¼
Kerr A A	1720	$11½	11⅛	11⅜	
K Anacon	2337	22	22	22	
Koffler A	2100	440	420	420	−30
Koffler A p	200	$7	7	7	
La Luz	400	$7	7	7	
Labatt A	2200	$16¾	16⅝	16⅝	−⅛
Labatt A p	840	$16¾	16⅝	16⅝	−⅛
Lab Min	260	$33⅜	33¼	33⅜	+⅛
Lacana	1640	375	365	375	
Laidlaw A	1500	$6½	6	6	−¼
Laidlaw B p	200	$5¼	5¼	5¼	−⅜
LOnt Cem	500	405	400	400	−5
L Shore	162	220	220	220	
Laurasia	1000	39	39	39	−1
Lau Fin	970	$6¼	6⅛	6¼	
Lau F 1.25	500	$14¾	14¾	14¾	
Lau Fn 140	150	$16	16	16	+¼
L E J B	25	$125	125	125	+15
LL Lac	25	137	137	137	
Livingsto	2203	$14	14	14	
Lob Co B	500	485	475	485	+10
Lob Co pr	223	$23⅛	23	23	
Lob Ltd Ap	150	$14¼	14¼	14¼	
Lob Ltd Bp	400	$14¾	14⅝	14⅝	−¼
Lochiel	2200	105	104	104	
Loeb M	1000	320	315	320	+15
Lost River	3500	225	220	225	+1
Lytton M	27900	70	70	70	−1
		M to O			
MDS Hlth	2000	230	230	230	−5
MEPC	440	$5¾	5¾	5¾	
MEPC w	2300	50	50	50	+5
MICC A	800	$24⅜	24⅜	24⅜	+⅛
MLW Wor	z9	$13¼	13¼	13¼	
MPG Inv p	118	$11⅛	11⅛	11⅛	−⅛
Maclarn C	100	$32	32	32	
MH Cable	115	$8⅝	8⅝	8⅝	−⅜
Mclan H A	345	$9⅛	9	9	−¼
MB Ltd	4075	$20⅝	20⅜	20⅜	
Madeline	203	225	225	225	
Madsen	1750	41½	41½	41½	−½
Magna Int	100	$14⅛	14⅛	14⅛	+⅛
Magnason	775	250	250	250	+10
Magnetcs	1900	47	47	47	
Majstc Wil	840	265	260	260	
Malartic	500	77	77	77	−3
Man Bar	6600	73	73	73	
M Lf Gard	455	$22½	22½	22½	
M Lf Mills	410	$28	28	28	−¼
Maritime	1000	$18	18	18	+¼
Mar T 860	200	$8¾	8¾	8¾	−½
Mar T 940	250	$9⅞	9⅞	9⅞	−⅛
Markboro	200	$12¾	12¾	12¾	
Mass Fer	24767	$26½	25⅞	25⅞	−⅜
Mas F 2.50	450	$25⅞	25⅝	25⅞	−⅛
Matchan	10000	13	13	13	−½
Matgmi A	2875	$17⅛	17⅛	17⅛	−⅛
Mc Adam	1700	42	42	42	−1
McGraw H	125	$5	5	5	
Mc Intyre	425	$43⅛	42¾	42¾	−¼
McLaghln	300	$8⅞	8⅞	8⅞	+½
Melchers	300	335	335	335	
Melton A w	1100	190	190	190	
Mentor	800	180	176	176	−4
Mercantil	739	$14⅞	14¾	14⅞	
Merland E	17000	360	350	355	+10
Meta Uran	z400	7	7	7	
Met Trust	z50	$16½	16½	16½	
Midrim	2000	10½	10½	10½	−½
Minrl Res	500	105	105	105	−4
Molson A	1100	$17⅞	17¼	17¼	
Molson B	500	$15½	15¼	15¼	−⅛
Mon Life	z25	$27	27	27	
Moneta P	z100	30	30	30	
Moore	25450	$48⅛	47⅝	47⅝	−¾
Multi-Mi	43500	39	36	36	−3
Multi Acc	350	290	290	290	
Murphy	665	$5⅛	5	5	−⅛
N B Cook	150	130	130	130	
NBU Mine	1600	255	255	255	
NRD Min	z176	14	14	14	
NSI Mark	z100	95	95	95	
NaChrs I	5080	$5⅞	5⅝	5¾	+¼
Nabrs Dig	100	$26	26	26	+1½
Nat Drug	437	485	485	485	
Nat Pete	z270	25	23	25	
Nat Sea A	250	$11¾	11¾	11¾	−¼
Nat Trust	200	$14½	14½	14½	−½
Neonex	2450	161	161	161	
New Ath	500	10	10	10	−1
NB Tel	604	$14⅛	14⅛	14⅛	−⅛
NB Tel 1.85	500	$19½	19½	19½	−¼
N Dimens	11000	31	30½	31	+1
N Kelore	7000	14	13½	14	
N Senator	34000	10	8	8	−1½
N York Oil	z194	30	28	30	
Newco Fin	z15	$10¼	10¼	10¼	
Nfld LP A	z50	$11¼	11	11	
Nick Rim	1000	10	10	10	−1
Noranda A	17552	$36	35⅛	35¼	−⅛
Norbaska	1300	15	15	15	
Norcen	6319	$12	11¾	12	
Norcen B	700	$21¼	21⅛	21¼	−⅛
Norcn 150	5100	$21	21	21	−½
Norcen w	3000	225	218	218	−3
Nordair L	30000	225	225	225	
NC Oils	700	$6⅛	6	6	−⅛
Nor Tel	14234	$35½	35	35¼	+¼
NTecm B w	2640	$16	15⅜	15½	
Northld	z500	7	7	7	
NS Savngs	100	$13½	13½	13½	+½
Nowsco W	1100	$14	13¾	13¾	−¼
Nu-Wst A	4000	$15½	15¼	15⅜	+⅛
Nufort Res	4500	33	30½	30½	−½
Numac	600	$10⅛	10⅛	10⅛	−⅛
OPI Ltd	800	295	285	285	
Oakwood P	2528	135	135	135	
Ocelot Ind	1800	$12⅜	12¼	12¼	−¼
Ontario Tr	900	$5	5	5	+10
Orchan A	400	270	270	270	+5
Oshawa A	4850	$5	5	5	
		P to S			
Pac Coper	27900	119	112	115	+5
Pac Pete	4470	$29⅞	29⅜	29¾	+⅛
Page Pet	500	170	170	170	−10
Paloma P	6117	210	209	210	+5
Pamour A	4300	280	270	274	−4
Pan Centr	2200	95	90	90	−10
Pan Ocean	8207	$17¾	17¾	17¾	
Pancana I	4450	92	92	92	+2
PanCan P	5514	$21¾	21½	21½	−¼
Patino N V	650	$14¼	14¼	14¼	−¼
Paulin A	7000	285	275	275	−5
Pe Ben O	200	235	235	235	+5
Pembin A	810	390	375	390	+40
Pembin B	z90	370	370	370	
Pennant	166	365	365	365	−5
Penningtn	500	$9½	9½	9½	
P Dept S	1096	315	315	315	−5
Petrofina	z25	$20⅛	20⅛	20⅛	
Peyto Oils	600	375	375	375	−10
Phillips Cb	100	$9⅜	9⅜	9⅜	+⅛
Photo Eng	200	$23½	23½	23½	
Pick Crow	z252	14	14	14	
Pine Point	1335	$33⅛	33	33	−⅜
Pitts C	100	$5	5	5	
Place G	4000	33½	33	33	−½
Placer	4250	$23½	23¼	23¼	−¼
Plysr 840	950	$24	23⅜	23⅜	−⅛
Pop Shops	5800	460	455	460	+5
Pow Corp	2230	$10	9¾	9¾	
Pow Crp pr	z40	$28	28	28	
Prado Exp	4800	190	180	190	+9
Pre Cable	165	$8¼	8¼	8¼	−¼
Preston	725	$15⅞	15⅜	15⅜	
Price Co	608	$15⅝	15¼	15⅜	
Prov B Can	300	$12½	12½	12½	
Qasar Pet	3300	345	330	340	−5
Que Sturg	200	107	107	107	+2
Que Tel	100	$15⅛	15⅛	15⅛	
Que Tel B p	100	$8½	8½	8½	−⅛
Ram	2700	350	340	350	
Ranger	605	$14⅞	14¾	14⅞	−⅛
Readers D	150	$12	12	12	
Realty A	200	250	250	250	
Redpath A	z65	$23¾	23⅝	23⅝	
Redstone	11700	90	88	88	−4
Reed Pap A	1400	$23⅝	23½	23½	−¼
Reed Oslr A	2137	$7¼	7	7¼	+¼
Reichhold	300	$23½	23¼	23½	+¼
Reitman A	7200	$12½	12¼	12¼	
Repub Res	2500	70	67	70	+3
Res Servic	5000	225	225	225	
Revelstk	z50	$10⅞	10⅞	10⅞	
Revnu Prp	z25	67	67	67	
Rileys D	550	100	100	100	
Rio Algom	396	$34	34	34	−½
R Little	700	175	175	175	
Roman	2705	$15¼	15	15	
Ronyx Cor	500	68	68	68	−2
Rothm 2p	700	$16	16	16	
Royal Bnk	2990	$28¾	28¼	28¾	+⅜
Royal Tr A	610	$22⅛	22	22	−¼
Russel H	200	$11⅝	11⅝	11⅝	−⅛
StL Corp p	135	$60	60	60	+3
Schneid p B	z50	$8½	8½	8½	
Scot Lasal	1100	280	275	275	−10
Scot Mis pr	100	$11⅝	11⅜	11⅜	−⅛
Scot York	900	205	205	205	+5
Scotts	300	$7¾	7¾	7¾	+⅛
Seagram	16605	$28⅜	27⅞	27⅞	−⅜
Shaw Pipe	900	$6½	6⅜	6½	
Shell Can	8745	$15⅞	15¾	15⅞	
Sherritt A	8630	$6¼	6	6¼	
Siebens	500	$11⅜	11¼	11⅜	−⅛
Silverwd A	442	$10½	10¼	10¼	
Silverwd B	500	$10½	10½	10½	−½
Simpsons	6305	$6½	6¼	6⅜	−⅛
Simpson S	240	$9⅞	9⅞	9⅞	−⅛
Sklar M	2000	190	185	185	−5
Skye Res	6300	315	305	315	+10
Skyline H	700	295	291	291	−4
Slater Stl	300	$9	8¾	8¾	−¼
Sogepet	1500	99	99	99	−1
Southm A	1660	$23¼	23¼	23¼	
Spar Aero	1400	220	210	210	
Spooner	3200	23½	23½	23½	
Stand Il A	1850	$9½	9¼	9¼	−¼
Stelco A	5275	$28⅞	28½	28⅝	
Steep R	4580	210	210	210	
Steetley I	200	$12⅛	12⅛	12⅛	−⅜
Strathrn A	500	100	100	100	−10
Sulivan A	514	160	160	160	−3
Sundale O	16430	$9⅞	9¾	9⅞	+⅛
Superior A	100	195	195	195	+5
Superior E	z100	50	50	50	
Systems D	2338	300	295	300	
		T to Z			
Tara	z50	$14⅛	14⅛	14⅛	
Teck Cor A	1096	405	400	400	
Teck Cor B	1066	315	315	315	+5
Teledyne	200	$5½	5½	5½	
Tex Can	400	$27½	27½	27½	+¼
Txsglf	4760	$34⅜	33⅞	33⅞	−⅞
Texmont	1000	17	17	17	+1½
Thom L	2000	32½	32	32½	−1½
Thom Ind	1600	$8	8	8	
Thom N A	5250	$13¼	13¼	13¼	
Thom N pr	z10	$36¼	36¼	36¼	
Tor Dm Bk	1659	$18⅝	18½	18½	+⅛
Tor Star B	150	$17¾	17¾	17¾	−⅛
Total Pet	12475	$6¾	6⅝	6⅝	−⅛
Total P A p	1050	$14	14	14	+¼
Traders A	5137	$13¼	13	13⅛	−⅛
Tr 10¼	300	$10⅛	10	10	−⅛
Trade 7½ p	z20	$35½	35½	35½	
Trader 66 w	720	115	110	110	
Tr Can Res	4100	66	65	65	+2
Trans Mt	15050	$10⅜	10¼	10¼	−⅛
Trnsair w	2000	1½	1½	1½	
TrCan PL	4922	$12	11¾	12	+¼
TrCan A pr	z84	$64¾	64	64¾	
TrCan B pr	184	$29¼	29¼	29¼	+¼
TrCan C pr	215	$38½	38½	38½	−½
TrCan D p	2000	$52½	52⅜	52⅜	−⅛
TrCan w	53484	8	6½	7	
Trimac	200	$5¼	5¼	5¼	
Trizec Crp	834	$14¼	14¼	14¼	+⅛
Turbo R	500	145	145	145	−5
Ulster Pet	1450	58	58	58	
Unican S	500	195	195	195	−3
Un Carbid	600	$23¼	23	23¼	+¼
UGas A	3110	$7⅝	7½	7½	
UGas 5½	z120	$27½	27	27½	
UGas 8¾	610	$19⅞	19⅝	19⅝	−¼
Union Oil	400	$10¼	10⅛	10¼	
U Asbesto	7522	$5	485	5	+5
U Cdn Shar	z25	$12	12	12	
U Canso	2910	$7⅛	7	7	
U Corp B	1021	$13¼	13¼	13¼	−⅛
U Keno	500	$7¼	7	7⅛	−⅛
U Siscoe	4024	$8⅜	8⅜	8⅜	−¼
Un Tire 7p	300	155	150	150	−10
Uni Trust	z22	385	385	385	
Univr Gas	12100	495	470	495	+25
Upp Can	1267	109	107	107	−2
VS Serv A	200	480	480	480	+20
Van Der	200	355	350	355	
Versatile	700	$17¼	16½	16½	−¾
Versatil A	4165	$15⅞	15½	15⅝	−⅜
Vestgron	1500	$15⅜	15	15	−⅜
Vic G Tr	133	$23	23	23	
Voyager P	300	$12	11¾	12	+⅛
Vulcan Ind	525	$15½	15	15½	+⅜
Wajax A	350	$13¾	13¾	13¾	+⅛
Walk GW A	7127	$31¼	31	31	−¼
Warn Can	1000	$8	8	8	−⅛
Wrintn	700	450	450	450	
Wstburne	1450	$11⅛	11	11	−⅛
Wburn wt	120	$6⅜	6⅜	6⅜	−¼
Wcoast Pt	600	$5½	5½	5½	−¼
W Pet A p	428	$16⅜	16⅜	16⅜	−¼
Wcoast T	3620	$24⅛	24⅛	24⅛	−⅛
Wcoast w	790	265	260	260	−5
Westeel	400	$14	14	14	
W Bcas B	19000	$10¼	10¼	10¼	−⅜
W Decalta	10949	$5⅝	5⅜	5½	
West Mine	14200	405	385	400	+25
Westfield	19600	177	160	170	−7
Westnhse	z155	$21½	21⅛	21⅛	
Westmill	500	250	240	240	−20
Weston	200	$16⅞	16⅞	16⅞	−⅛
Whonok A	800	$7½	7½	7½	
Wilco	9400	16	15½	16	+1
Willroy	800	115	114	114	−4
Windfall	z500	6	6	6	
Woodreef	5100	59	58	58	−1
Woodwd A	757	$19¾	19½	19⅝	−⅜
Wr Harg	z200	92	92	92	
YER Prop	900	$5¾	5⅜	5¾	+¼
Yk Bear	5846	235	230	230	−14
Yukon C	500	145	145	145	+3
Zellers	1000	450	445	450	+5
		Trust Units			
BBC R un	200	$13¼	13¼	13¼	−¼
BBC R wt	1750	170	169	169	−2
BM-RT un	2040	$14⅛	13¾	13¾	−⅜
BM-RT wt	4028	209	201	203	−7
C Perm un	125	$8¼	8¼	8¼	−⅛
Heitman u	1095	$7⅜	7⅜	7⅜	
Heitman w	z113	25	25	25	

MARKET REPORT

Closing quotations for Friday, April 9, 1976

Quotations supplied by The Canadian Press, Richarson Securities, Pitfield Mackay Ross and Co. Ltd., Merrill Lynch, Royal Securities Ltd., A. E. Ames and Co., Pemberton Securities, McLeod Young, Weir and Co., Dominion Securities Corp., Harris and Partners Ltd., Bongard, Leslie and Co. Ltd., the Royal Bank of Canada and the Bank of Nova Scotia.

New York

NEW YORK (AP) — The stock market ran into more selling Friday after making a brief and unimpressive attempt to rebound from the sharp declines of the last two trading days.

The Dow Jones average of 30 industrials dropped 8.81 to 968.28, its lowest since it closed at 960.09 Feb. 18.

CLOSING AVERAGES

30 Industrials	968.28	−8.81
20 Transportation	202.34	−3.62
15 Utilities	85.79	−0.83
65 Composite	295.29	−3.37

Volume 19.05 million.

Over the last four days, the average has fallen more than 35 points And its 23.30 loss for the week was its biggest since the first week of December.

Analysts mentioned a couple of negative influences in the economic news — a report that Syrian soldiers might have taken a part in fighting in Lebanon, and a warning from U.S. Commerce Secretary Richardson that the rate of inflation may pick up by early summer.

But analysts said the dominant theme of the session was uneasiness over the recent behavior of the market itself.

Early in the session the market seemed to be trying to stabilize and begin a rally from the slide of the past few days.

ACTIVE STOCKS

Vol		Close	Chge
605000	GD Searle	14⅝	−⅛
177700	Central Sth-W	15¼	−¼
156900	Texaco Inc	25⅝	−½
155300	RR Donly Sons	20⅜	−½
153300	Norton Simon Inc	19¾	+⅜
151500	Amer Tel Tel	55⅜	−1
144900	Gen Motors Corp	67⅜	−1⅝
138900	Travelers Corp	31⅛	−½
135900	Ford Motor Co	58¼	+1¼
135300	Teleprompter Corp	8	−⅝
109000	Kaufman and Broad	10½	
102800	Colgate-Palmolive	26¼	−⅝
101600	Xerox Corp	52½	+½
95500	Gulf West Ind W	6⅛	−⅜
93700	Gulf Oil Corp	24⅜	−⅛

Among Canadian issues on the New York Stock Exchange, Campbell Red Lake was up ½ at 22½ and Dome Mines ½ at 39⅝. Massey-Ferguson was down ⅞ at 26⅝, Inco ½ at 32½ and Seagram ⅜ at 27⅝.

Alcan	26
Alcoa	46¼
All Chm	38⅜
Al-Chm	16¾
Am Air	9¼
Am Brnds	40¼
Am Bcast	27⅜
Am Can	33⅜
Am El P.	22
Am Metal	53⅞
Am Motor	5⅞
Am Smelt	17¾
Am Tel. T.	55½
AMF Inc.	19¼
Ampex	7⅛
Anaconda	24⅛
Ash Oil	26½
Atl Rich	88⅜
Avco	10¾
Avon	39⅞
Bel How	20½
Bendix	56¾
Beth St	40⅜
Boeing	26¼
Boise Cas	26¼
Borden	28⅛
Bo-War	27¾
Bri My	71⅜
Brunswick	13⅞
Burl Ind	27½
Burl Nor	36⅞
Burroughs	104½
Caterpil	81
Col Bcast	53
Celanese	50⅛
Chase Man	28⅞
Ches-Ohio	35⅛
Chrysler	19
Coca-Cola	84½
Col-Palm	26¼
Comsat	27⅛
Colt-Data	24¼
Con Edison	16¾
Cons Oil-G	11
Crown Cork	19⅝
Crown Zell	42¾
Delta	35⅜
Disney	57¼
Dow Chem	107½
Du Pont	141¾
Ea Air	7¼
East Kod	114⅛
El Paso	13½
Exxon	[illegible]
Fair Cam	37⅝
Fed N Mt.	15⅝
Firestone	22
Ford Mot	58¼
Ga Skog	27½
Gen Dyn	50¾
Gen El	59⅞
Gen F	28¼
Gen Mot	67⅜
Gen E	26⅜
Gen Tire	20⅝
Geo Pac	54¼
Gillette	32¼
Goodyear	21½
Greyh	14⅞
Gulf Oil	24⅜
Hilt	16½
Homestake	3?
Honeywell	45¼

Inl Steel	50
IBM	267¾
Int Harv	25¼
Int Nick	32½
Int Paper	70¼
Int Tel T	27⅛
Johns-Mann	29¾
Kaiser Al	30⅝
Kennecott	33⅜
Kraft	41¾
Kresges	36⅛
Ling-Temco	12⅜
Litton Ind	14¾
Lock Air	8⅞
Matsushita	20¼
McDon Doug	17⅝
Merck	72½
Mer Ly	28
Minn M M	63
Mobile Oil	54⅝
Monsanto	87¾
Mont Ward	35¼
Motorola	47½
NCR Corp	27
Natomas	24
Newmont	27¼
Nort Si	[illegible]
Owens-Ill	59½
Pac Gas	20½
Pan Am	6⅛
Penn Cen	1⅜
Pepsi	73½
Ph Mor	55½
Ph Pete	55¾
Pit Bowes	14¼
Polaroid	34⅜
Proc Gam	88⅞
RCA	25¾
Rep Steel	34¼
Revlon	74½
Safeway	43¾
Schlumb	75
Scott Pap	20
Sears Roe	73⅜
Shell Oil	52⅜
Singer	17⅝
Sperry	46⅝
Stand Cal	33⅜
Sun Oil	30½
Sth Pac	35½
Talley	8¾
Teledyne	42¾
Telex	3¾
Texaco	25⅝
Tex Gulf	34⅜
TWA	10¾
Uni Carb	67¼
Uni Pac	83
Uni Oil	43
Uniroyal	9
Ual Inc	21⅞
Un Br	9
U.S.Steel	79⅛
West Air	9¾
Westse	15⅛
Wey	47⅞
Woolw	24½
Wometco	16¼
Xerox	52½
Zenith	35½

BOX SCORE

	Fri.	Thurs.
Issues traded	1,858	1,861
Advances	341	298
Declines	1,140	1,213
Unchanged	377	350

Dividends

Denison Mines Ltd., 50 cents payable June 11; record May 28; xd May 26.

Hamilton Trust and Savings Corp., 13 cents payable June 15; record May 15; xd May 13.

Pato Consolidated Gold Dredging Ltd., 45 cents, interim, increase of 25 cents, payable May 4, record April 20; xd April 16.

Scythes and Co. Ltd., 5 cents payable June 1; record May 12; xd May 10.

VICTORIA GLASS
NEW STORE FRONTS
388-4811 360 Bay 388-4141
2-10

HOTEL FOOD MANAGER

Local hotel requires experienced personable manager for coffee shop, dining and banquet facilities. Must be able to supervise staff, control purchasing and plan menus. Salary and benefits negotiable. Please reply to Victoria Press, Box 4.
4-8

Vancouver

VANCOUVER — Prices were mixed in active trading Friday on the Vancouver Stock Exchange. Volume was 2.1 million shares.

Woodwards topped industrial trading, unchanged at $20 on 5,000 shares. MacMillan Bloedel was off ½ at $20½ on 4,800. Great National Land was unchanged at .92 on 3,200.

Jersey Consolidated paced the mines, up a penny at .82 on 125,300 shares. Pacific Resources advanced 35 cents at $1.05 on 52,700. Ryslo rose 2 cents at .12 on 46,500.

Whistler led the oils, unchanged at .42 on 18,250 shares. August Petroleum was off 1½ cents at .19 on 15,388. Charleston was unchanged at .15 on 15,000.

Valdez was curbs leader, up 3 cents at .25 on 300,000 shares. Monroe Corp. rose 2 cents at .22 on 218,000.

Stock	Sales	High	Low	Close	Net Ch'ge
		MINES			
Aalen	3000	12	10	12	
Ab Mris	4033	15	14	15	−2
Achron	2000	8	7	7	−1
Afton	800	$7	6¾	7	+⅛
Alberni	1500	15	15	15	
And Mns	1000	13	13	13	
Anglo Bo	28900	184	175	175	−3
Aroden	5500	30	30	30	
Azure	1000	10	10	10	+2
Barier R	7200	110	105	105	+1
Bimorl	4500	118	105	105	−5
Bow Rvr	3000	27	25	25	−3
Brend	20000	5	5	5	−1
Bullion	500	7	7	7	
BX Dev	2000	103	101	103	+2
C Barr	2000	22	20	20	
Cd Nat re	300	410	410	410	+10
Canol	7000	20	20	20	−2
Car Beil	1500	12	10	10	
Casino	2800	23	23	23	
Chnl Gld	3000	26	26	26	
Chatex	20000	33	31	31½	−½
Cima	2000	45	45	45	
Clayme	9700	89	87	87	−1
Colby	2500	76	75	76	−2
Col A pr	500	68	68	68	
Colt Ltd	12349	28	27½	27½	−½
C Bound	1000	30	30	30	
Con Ct Sl	4000	6	6	6	
Cons But	z250	6	6	6	
Cop Gnt	1000	9	9	9	−1
Copr Lk	30000	32	31	32	+1
Coralta	1000	40	40	40	
Cream	3000	17	17	17	
Cree Lk	10000	55	55	55	−5
Cutlass	2500	14½	14	14	
Cyp Anv	100	$10⅛	10⅛	10⅛	
Cypres	7500	33	32	32	
Dankoe	1800	210	200	210	+5
Dus Mac	3000	58	58	58	
Enex	600	26	26	26	
Geo Dyn	2500	$12½	11½	11½	
Gnt Mas	2000	145	140	140	
Gbrltar	400	$7½	7½	7½	
Gladiat	16000	7	6	7	+1½
Gld Rvr	5500	26	25	25	
Gsa Res	5560	144	140	140	
Hallark	6000	41	40	41	
Henriet	15500	71	68	70	
Hi Lode	1500	9	9	9	
Hihawk	4000	16	16	16	−1½
H Merc	11000	26	25	26	
Host	12800	110	100	110	+8
Imp Met	1500	15	15	15	
Intgold	2000	19½	19½	19½	+½
Itl Bmc	2500	80	77	80	+4
Jersey	125300	86	80	82	+1
Kamad	3000	16	16	16	
Kent E	2800	23	20	23	
Makao	1000	$15	15	15	
Midas	2000	18	18	18	−½
Mrseby	7000	15	15	15	+1
Mt Wash	10000	10	8	10	
Nevex	2000	35	35	35	
Nw Chif	7100	9	8	9	
N Cinch	500	18	18	18	−2
Jericho	700	9	9	9	
Nw Min	8000	16	14	16	
N Privtr	4000	8	8	8	+½
New Pyr	1000	24	24	24	+2
Nthair	1600	222	220	222	−3
Ntrn egl	5000	25	25	25	
NW Vent	1000	98	98	98	+4
Oro	2500	5	5	5	
Pcifc Rs	52700	105	75	105	+35
Pthfndr	2000	31½	31	31	
Pegsus	z100	41	41	41	−6
Perry R	2800	175	175	175	
QC Exp	6600	150	147	147	
Qtsino	20060	6½	6½	6½	
Rackla	1000	12	12	12	
Rac Ind	21510	19	17	17	+½
Ramid	29500	23	19½	23	+3
Rio Plat	1000	32	32	32	+1
Robert	2000	17	17	17	
Rosmc	3000	16	16	16	+1
Ryslo	46500	12	10	12	+2
Seaforh	6000	31	30	31	
Sheba	1500	8	8	8	−1
Sierra	2000	8½	8½	8½	
S Spring	13500	46	43½	45	+1½
S Stndrd	6000	98	93	93	−3
Sonc Ry	1500	12	12	12	
Sproat	500	18½	18½	18½	
Stall Lak	500	48	48	48	
Texal	25000	10	9	10	
Tint Slv	500	63	63	63	
Torngn	4000	45	42	42	−3
Tyee	17500	16	15	16	+1
Unt Chef	2000	32	32	32	
UFC	1000	22	22	22	
U Hrne	8000	60	60	60	
Westld	3000	22	20	20	−7
Vally Cu	1184	780	775	775	
Vestor	10500	95	87	95	+8
Wlcom	2000	110	110	110	−1
W Aera	z25	37	30	37	
W Mines	8100	410	390	405	+10
Wharf	1500	30	30	30	
Whipsw	1500	14	14	14	+1
Ykn Rev	500	18	18	18	
Yukn Gd	1500	32	32	32	
Znith	500	15	15	15	
		Warrants and Rights			
Ang B Wt	10300	87	80	87	+7
Hlimk W	2000	10	10	10	−2
Sv St Wts	7800	16	13½	16	
Wico Wt	1000	34	34	34	−1
		INDUSTRIALS			
Al Ven P	305	200	200	200	
BBC Un	175	$13¼	13¼	13¼	−¼
Block	200	390	380	390	
Bras A	500	$11½	11½	11½	
Comput	3000	25	25	25	+2
Doman	400	$5½	5½	5½	
Field	200	$9⅛	9	9	−⅛
Finning	300	$13	13	13	
GN Land	3200	93	92	92	
I Hydro	1500	56	56	56	+2
Kaiser	1950	$11	10¾	10¾	
M B	4800	$20½	20½	20½	−½
Pace	300	165	165	165	
Portcm	z5	75	75	75	
VO	200	$27⅛	27⅛	27⅛	
T Dim I	z300	35	35	35	
Walkr A	200	$31⅛	31⅛	31⅛	−⅜
Wardr	1850	305	300	300	−10
Widwd	700	$12¾	12¾	12¾	
Wdwrd	5000	$20	20	20	
		Warrants and Rights			
Bbc Wt	100	170	170	170	
NB Ck W	z60	5	5	5	
		OILS			
August	15388	21	19	19	−1½
Capt Int	11000	6	5	5	+1½
Charltn	15000	15	15	15	
Clonial	z300	63	63	63	
Coseka	500	335	335	335	
Coynex	7200	178	175	175	−3
Davnpt	1950	56	56	56	−3
Davoil	z100	48	48	48	−3
Galvstn	500	115	115	115	
Gd Px	700	141	141	141	
Mtn Stat	7000	32	30	30	−3
Pan Ocn	500	$17⅞	17¾	17⅞	
Plains P	2725	20	20	20	
Pondry	z50	17	17	17	
Prince	1400	15	14	15	
Rainier	2000	115	115	115	
Seneca	2000	57	57	57	+2
S Christi	2000	12	12	12	
Skat Res	1000	70	70	70	
Stampd	500	375	365	365	−10
Whistlr	18250	45	42	42	
		VANCOUVER CURB EXCHANGE			
Aaron	2000	52	51	52	+1
Abaca	17500	65	62	65	+4
Action	z83	9	9	9	
Adar	9000	6	6	6	
Aurus	1500	73	70	70	
Avinch	4700	167	165	167	+2
Bonevil	35500	51	49	50	
BPI	11000	11½	11½	11½	
Brn Mns	3500	40	40	40	
Bur Gld	25184	28	27	28	+1
Cmero	1000	25	25	25	
Cannon	2000	26	26	26	+1
Casc Re	1500	19	19	19	
Cent De	1000	69	69	69	+5
Chingr	5000	6	6	6	
Cleaver	5500	28	27	28	+3
Cobre	76500	37	33	36	+3
Decade	11500	23	20	23	
Diana	500	44	44	44	−1
Drcstr	z2500	8	8	8	
Dual res	1000	50	45	50	+10
Dune Ml	500	25	25	25	
Envoy	34000	30	25	26½	−3½
Espina	27500	41	38	38	−2
Focus R	3000	33	33	33	
Gbx Mns	47500	90	86	90	
Gentry	3000	16	16	16	
Geoqus	1000	35	35	35	
Gold An	1000	35	35	35	+2
Gn Smrk	1000	12	12	12	−1
Grn Res	2000	15	15	15	
Grt Bear	19000	25	24	25	
Hesca	11000	55	50	54	+4
Hoko	500	60	60	60	+5
Hope	600	250	250	250	
IShasta	41000	35	32	35	+1
Junex	5500	26	24	25	+3
Kariba	9000	9	9	9	+1
Keith	2500	15	13	15	+1
Lanter	500	15	15	15	
Lmans	9500	64	60	62	−3
Lion Mn	41000	38	35	37	−2
Lou Mex	500	11	11	11	
Lurn Mt	2000	10	10	10	−3
Mhrla M	4500	62	59	60	+1
Marco	1000	50	50	50	
Mcleod	6000	38	37	38	+1½
Mns Dor	68000	55	49	53	+4
Mnre Mt	218000	22	20	22	+2
Mndee	4000	33	33	33	+3
Nahat R	30500	77	73	73	−5
New Den	7000	19	18½	19	+1
NMX	1000	52	52	52	+2
Nomad	5000	38	38	38	
N A Tech	6500	47	45	46	
Orina	3000	36	34	36	
Phlco Rs	z250	57	57	57	+4
Phoe Oil	8500	35	30	30	
Reniks	3000	32	32	32	−1
Rich Hil	12000	22½	22	22½	+½
Rimrck	3500	47	45	46	+2
Rockel	17000	60	58	60	
Rnrico	12000	52	47	50	
Satrn Rs	500	30	30	30	+2
Sea Chm	z13000	22	20	22	+1
Shelter	1000	7	7	7	
Sov	14000	55	50	53	−2
Starbrd	1000	20	20	20	
Swim Lk	15000	30	28	28	−2
Tapin	1500	23	23	23	
Trident	2000	19	19	19	−1
TRV	300	100	100	100	
Univex	1000	25	25	25	
Vldz Res	300000	25	25	25	+3
Vanita	9500	55	52	55	+2
Yelstn	6000	17	16	16	−1

London

LONDON (CP) — Closing stock quotations Friday in new pence unless pounds are indicated: x—indicates that quotation includes dollar premium based on latest conversion rate. Associated Brit Foods 63, Babcock and Wilcox 81, Bass Charrington 96, Bicc 118½, x-Blyvoor 460, Boots 130, Bowater 209, Brit Am Tob 364½, Brit Assets Turst 47, Boc International 59, Brit Petroleum 629½, x-Broken Hill Prop 498 7-16, x-Buffels 860, x-Canadian Pac 13¼, x-Charter Cons 137½, Cons Gold 157½, Courtaulds 146, De Beers 211½, Distillers 141¾, Dunlop 85, x-F. S. Geduld 13½, EMI 251, Gen Elec 160, Glaxo 372½, Grand Metropolitan Hotels 168¼, r Unv Strs 201, Guest Keen 348½, Hawker Siddeley 418, Hoover 335, ICI 396 Imp Tob 74¾.

Judge 28, x-Kloof 480, Marks and Spencer 89, Metal Box 260½, x-Minorco 183, x-Phillips 987½, Plessey 78, x-Poseidon 112⅝, Rank A 162½, Rio Tinto Zinc 211, Roan Consol 145, Sel Trust 505, Second Scott Inv 77, Shell T and T 413½, Tanganyika 150, Thomson 247, Thorn 271, Tube Investments 358 Ultramar 157½, Unilever 454, x-Union Corp 303, x-Vaal Reef 14⅝, Vickers 178, x-Western Deep Level 920, x-Western Driefontein 21¾, x-West Mines 107½, Woolworth 61½, W. Holding 16⅞, x-Zambian Copper 27.

BONDS: Brit Transport 47⅞, Brit Cons 17¾, Treasury 08-12 48½, War Loan 26 5-16.

The Financial Times Industrial Index 395.6, off 2.2.

Metals

LONDON (AP) — Friday's closing metals bid-ask in pounds sterling per metric ton; silver in pence per troy ounce:

Copper-Spot 807-808; futures 829-829.5.
Tin-Spot 3,880-3,885; futures 3,922-3,924
Lead-Spot 239.5-240.5; futures 248-248.5
Zinc-Spot 425-426; futures 433-439
Silver-Spot 232-232.5; 3 months 237.5-237.6

Grain

WINNIPEG

	High	Low	Close
Flax—			
May	638	637	637
Jly	642	641	642
Oct	—	—	658
Nov	—	—	657
Rapeseed—Thunder Bay			
May	—	—	458
Jly	—	—	460
Oct	—	—	465
Rapeseed—Vancouver			
Jun	486½	484¾	485
Spt	493¾	591¾	492¾
Nov	495¾	493¾	494
Jan	—	—	498
Rye—			
May	249½	248	249
Jly	249¾	248	249½
Oct	251¾	251½	251¾
Nov	—	—	252½
Barley—			
May	227	226	226¼
Jly	226½	226	226
Oct	222	221	221
Dec	—	—	221
Oats—			
May	159¾	159½	159¾
Jly	—	—	151½
Oct	—	—	151
Dec	—	—	150

CHICAGO

	High	Low	Close
Wheat—			
May	353¾	350¼	351½
July	361¾	358	360
September	368¾	365½	367½
Corn—			
May	267¾	266¼	266¾
July	272	270¼	271
September	269½	268	268¾
Oats—			
May	154	152¾	153½
July	150	148¾	149¾
September	148¼	146¾	148¼
Soybeans—			
May	481¾	478	480½
July	490	488½	488½
August	494	490¾	492½

Bonds

Day Money-8; Spec Call-8½; Comm Pap-9⅝; Short CDAS-Quiet, up 5 cents! 8½ Dec. 15-78 99.90-100; Mid CDAS-Quiet, unch; 4½ Sept. 1-83 77⅝-7⅞; Long CDA- Firm, up ¼; 10 Oct. 1-95 101-⅜-102; Prov. Firm, up ⅛; Ont. Hyd 10-¼ Jan. 29-01 100-⅜-⅞; Corps - Firm, up ¼; Dofasco 10⅝ Mar 15-96 99-½-¾; US Mkt-Firm, up ⅛; Bell 8¾-06 US Dlrs 100-⅝-⅞.

Silver

Closing basic price of 1,000-ounce certificates in the Victoria area $4.23 U.S. bid per troy ounce and $4.27 asked. Previous day $4.25 and $4.30.

Gold

LONDON (AP) — Friday's closing gold prices in U.S. dollars per ounce: London — $127.375; Paris — $129.88; Frankfurt — $128.83; Zurich — $127.625; Hong Kong — $127.32.

Alberta

By The Canadian Press
Alberta Stock Exchange—Friday

Complete tabulation of Friday transactions. Quotations in cents unless marked $. Net change is from previous board-lot closing sale.

Stock	Sales	High	Low	Close	Net Ch'ge
Abacus	200	$6½	6¼	6½	+¼
Alta Engy	300	$9⅛	9⅛	9⅛	
Barons	2000	4	4	4	+1½
Bashaw Led	6000	2	2	2	
Can Obas	2000	185	185	185	
Commcl Oil	1000	7	7	7	
Cord	2480	$18¼	18	18⅛	
Czar Resrcs	3800	310	300	300	
Duke Min	3500	64	60	64	+4
Helgena	500	42	42	42	+7
Index Mines	1000	60	60	60	
Jetex Res	1200	110	110	110	−10
Knobby Lak	1250	70	70	70	−7
Nemco	7000	200	200	200	−1
Norex	1000	40	40	40	+5
Nth Contin	10000	2	2	2	−½
Northrim	11800	143	138	138	−2
Sackville	500	46	46	46	−2
Savanna	500	50	50	50	
Terra	6973	475	430	475	+50
Troy Gold	4700	120	112	120	+5

Montreal

CLOSING AVERAGES

65 Industrials	198.72	−1.29
13 Utilities	137.21	−0.17
7 Banks	242.24	+0.74
8 papers	124.84	−0.23
85 Composite	191.16	−0.86

Volume 324,900.

Money

At Montreal

U.S. dollar	0.9810	+ 3/25
Pound sterling	1.8045	+11/20
At New York		
Canadian dollar	1.0194	− 3/25
Pound sterling	1.8395	+ 3/20

U.S. FUNDS

Purchase price of U.S. funds in Victoria area 0.9735 with 0.9740 for travellers' cheques and 0.9635 for coins. Selling rates 0.9835 for cash and 0.9840 for cheques.

Nominal selling rates of other monies in Canadian funds: Australia dollar 1.2345; Austria schilling .0551; Belgium convertible franc .0225; Bermuda dollar 1.0025; Brazil cruzeiro .1043; Bulgaria lev 1.0181; China renminbi .5100; Czechoslovakia crown .1850; Denmark krone .1650; France franc .2135; Germany mark .3935; Greece drachma .0285; Hungary forint .0446; India rupee .1125; Italy lira .001180; Japan yen .003340; Mexico peso .0800; Netherlands guilder .3720; New Zealand dollar 1.0090; Norway krone .1810; Poland zloty .0390; Portugal escudo .0345; Romania leu .1960; South Africa rand 1.1550; Spain peseta .01515; Sweden krone .2265; Switzerland franc .3925; U.S.S.R. ruble 1.3123; Venezuela bolivar free .2298.

Mutual funds

TORONTO (CP)—Recent prices of mutual funds supplied by The Canadian Mutual Funds Association Friday. They are the net asset value per share or unit (NAVPS) last calculated by the fund in accordance with its pricing practice as contained in the prospectus of the fund. n—no sales charge, x—U.S. Fund, y—delayed NAVPS, xd—ex-dividend.

CMPA Members	
AGF Group	
Amer Grwth	4.56
Cdn Gs Egy	12.55
Cdn Sec Gth	4.96
Cdn Trusteed	4.44
Corp Invest	5.30
Corp Inv Stk	4.77
Gwth Equity	5.79
Japan	7.36
nMoney Mkt	10.00
Special	2.98
All Canadian Gr	
Compound	5.36
Dividend	5.70
Northrn Egy	3.31
Revenue Gth	3.65
Venture	2.92
4000	3.75
Calvin Bullock Gr	
Acrofund	1.13
CIF	4.36
EATON Group	
Commwth	13.76
Growth	9.01
Income	4.41
Internatnl	6.59
Leverage	3.77
Venture	3.27
Viking	5.12
Guardian Gr	
Enterprise	.82
GIS Comp	8.94
nGIS Income	2.80
yGrowth Fnd	8.28
North Amer	3.30
Mutual Acu	5.40
Mutual Inc	4.51
Sec Income	9.54
World Equity	5.23
Investors Group	
yGrowth	11.35
yInternatnl	5.67
yJapan	8.19
yMortgage	4.79
yMutual	5.30
yRetiremnt	5.34
yProvidt Mu	6.96
yProvidt Stk	5.19
Nat Res Gth	3.74
Planned Invest Gr	
Canada Cum	5.01
Canada Grth	6.10
Pld Resources	4.04
Pld Sec Inc	5.37
Taurus	4.17
Pret et Revenu Gr	
Americain	8.82
Canadien	6.34
Retraite	6.09
Prevest Mut	6.93
Prudential Gr	
Growth	5.66
Income	4.99
Savings Invest Gr	
American	8.82
Canadian	6.34
Retiremnt	6.09
United Bond Shr	
yRoyFund	6.07
yRoyFnd Inc	4.91
United Group	
yAccumula	4.14
yAccumu R	4.47
yAmerican	1.27
yHorizon	2.09
ySecurity	4.49
yVenture	2.61
yVenture Ret	3.95
Universal Gr	
Save Equity	8.08
Save Income	5.09
Non Members	
Assoc Inv	5.17
yBeaubran	4.44
ynBolt TremE	5.92
Cdn S Afr Gd	3.65

Canagex Gr	
yBond	9.12
Fund	9.61
Internatnl	7.88
yMortgage	10.03
Capital Gth	9.83
xChase	6.72
CML Group	
Growth	6.76
Intl Energy	2.36
Intl Gth	4.59
Intl Income	3.31
Univest	5.20
xComp Cap	4.25
Desjardins Gr	
Canadian	7.36
yHypotheq	4.24
yInternatl	7.22
yObligatns	4.83
Quebec	3.84
PEP	2.16
nySpec	4.45
Dixon, Krog	5.73
yDomin Comp	6.36
Dreyfus Group	
Inc	11.20
Internatl	12.25
nExecutv Can	6.10
nExecutv Int	1.58
xFid Trend	21.32
nHarvard	6.18
Heritage	1.93
Industrial Gr	
Indust Amer	2.04
Indust Div	6.22
Indust Eq	5.01
Indust Gth	15.49
Indust Incm	10.12
Itco	4.94
Keystone Gr	
Cus K-2	5.40
Cus S-1	19.02
Cus S-4	3.49
Polaris	3.40
xLex Rsrch	14.60
xManhatn	2.78
Marlborough	4.72
Natrusco	13.95
NW Group	
Canadian	4.72
Equity	6.36
Growth	5.06
xOne Wm St	14.29
xOppenhmr	6.44
Pemberton Gr	
nPacific Div	5.21
nPacific Inc	2.63
nPacific Res	2.72
nPacific Ret	4.83
nPacific US	4.41
PHN Group	
yBond	10.82
yCanadian	7.75
Fund	14.26
yPooled	28.83
nyRRSP	11.53
PMF Managmnt	
nPension Mu	6.44
nXanadu Fd	3.72
Principal Gr	
yCollective	6.03
yGrowth	4.26
yVenture	2.85
xPutnam	10.39
Scotiafd Gp	
Scotiafund	.94
Scotiafd Mtg	1.00
Sterling Eqty	5.88
xTech	7.06
Temple Gth	9.44
Trans Canada Gr	
A	5.35
C	11.22
Special	4.31
Vanguard	5.73
Western Grth	4.76

More finance pages 7, 8

Smooth local moving arrangements and expert long distance service specializing in
DOMESTIC CONTAINER SERVICE
RELIABLE TRANSFER OF VICTORIA LTD. 388-6446
Write or phone for free brochure: 400 Hillside Ave.
4-11
AGENTS FOR United Van Lines

CHAIRMAN
RENT APPEAL COMMISSION
Government of Saskatchewan

The Government of Saskatchewan invites applications for the position of Chairman of the Rent Appeal Commission.

The Commission is responsible for hearing appeals from landlords and tenants regarding decisons of the Office of the Rentalsman in implementing the Province's anti-inflation, rent control program. The Commission also has regulatory powers under the Residential Tenancies Act.

The duties of the Chairman include:
—administration of the Rent Appeal Commission;
—hearing of appeals, and requests for changes in Regulations;
—supervision of research and policy development activities.

Applicants should have substantial experience in a senior administrative position. A legal background, or equivalent training and experience, is preferred.

Location: Regina, with some travelling to other centres. Salary: $30,000 per annum

Applications should be sent to:
Honourable Ned Shillington
Room 120, Administration Building
Regina, Saskatchewan S4S 0B1
All applications will be treated in confidence.

ELECTRICIANS

Wanted for large industrial plant located in the Bow Valley, approximately 50 miles west of Calgary.

Must be Journeymen Electricians or 4th year apprentices. Previous maintenance experience and/or experience with industrial process controls and logic circuits will be an asset.

Current major expansion and modernization program will provide a challenge to individuals looking for permanent employment.

Applicants may call or write:

Mr. Peter H. Cooke
Canada Cement Lafarge Ltd.
Exshaw, Alberta T0L 2C0 Telephone (403) 673-3815

Canada Cement Lafarge Ltd.

business
george gibson

There was a fair amount of editorial tooth-sucking last weekend over the 1974 salaries paid to top officers at MacMillan Bloedel. The fact that Dennis Timmis was paid $166,667 and George Currie $137,424 for their labors in the key suites of MB seemed to some to be a bit much — especially in view of the fact that the company had lost almost $19 million in 1975 and they had just been fired.

Who else gets that kind of money? According to Executive Magazine's study of last year, at least 66 Canadian business biggies get $100,000 per year and more.

The magazine poll, which had 2,200 respondents, brought out the golden 66, but, of course, there are likely others, too shy to admit to such earnings.

Executive's typical $100,000-plus man is to be found only in companies that have annual sales of more than $100 million.

Mac and Bloe more than fulfils that requirement having had its first sales of more than $1 billion in 1974. Total earnings in 1974 were $1.4 billion and pulled back to $1.32 billion in 1975.

However, MB execs don't fit the rest of the pattern. Executive reports that the biggest majority of the major salary-earners are to be found in the primary metals, petroleum and mining fields, which employ about one-quarter of them. Then come the wholesale and retail trade groups and banking, financing and insurance companies. The rest are scattered.

Sixty-three percent are located in Ontario, 17 per cent in Quebec, 14 per cent in B.C. and the remainder in Alberta.

Executive said that the highest salary reported was about $250,000 and the average for all 66 is $131,500. It breaks down to $97,800 (or 74.4 per cent) in salary; $29,200 (or 22.2 per cent) in bonus and $4,500 (3.4 per cent) in deferred profit sharing.

It leaves one wondering what duties such high-priced help is required to perform — besides responding to magazine polls.

□

Shareholders of Imperial Oil Limited are being asked to extend the company's corporate name at the annual meeting in Toronto April 26. Directors are recommending that Compagnie Petroliere Imperiale Ltee., be adopted so that Imperial can continue to do beaucoup business (there, they've even got me doing it!) in Quebec.

An Imperial spokesman in Vancouver Friday said that the new language bill in Quebec states that companies hoping to do business with government departments adopt a Francophone look.

"It's more of a legal change than anything else," the spokesman added, pooh-poohing any suggestions that we may see signs that read "L'Esso" out in the West, It's use will only be in Quebec.

He also said that if the change is approved, it will just be noticed on things like letterhead paper, etc.

One shareholder, Harry Young, who used to hold down this corner so well for so many years, said that his proxy has been sent in opposing the alteration.

"Not for the French aspect of it," Harry hastened to add. "It's just the expense involved. About six years ago when they extended the Ltd. on the end of the name to Limited for reasons not quite clear, the cost was over $1 million. This could easily cost anywhere from $5-$10 million."

□

Western Airlines is set to launch its newly-won direct service from Vancouver to Honolulu. It's taking reservations at its Seattle booking office and will wind up the rubber bands on its DC-10s for the first time June 25 and point them to Hawaii.

An airline spokesman in Vancouver Friday said that there will be six-times-a-week service and rates "will be identical to those charged by CP Air." Departure time from Vancouver is 9:30 a.m. with arrival in Honolulu at 1:10 p.m., Wednesdays excluded. Return flights leave Honolulu at 1:15 p.m. and land in Vancouver at 9:35 p.m., Tuesdays excluded.

Western is now bidding for direct flights from Vancouver to Chicago and from Vancouver to Spokane.

Macdonald response to chamber:

Business wearing dark glasses

OTTAWA (CP) — Capital investment in new plants and production equipment will be the weak segment of the economy this year, the Canadian Chamber of Commerce warned Friday.

In its annual pre-budget submission, the 2,700-company organization says the anti-inflation program's controls over corporate profits and dividends make financing for business difficult.

During a 90-minute private meeting with Finance Minister Donald Macdonald and Revenue Minister Bud Cullen, the chamber pressed for a review of the controls' effect on company profits.

If the controls slow profit growth, then they should be relaxed to stimulate investment, chamber executive director Sam Hughes said after the meeting.

The blame for inflation can be placed entirely on government spending and higher wages and salaries, the chamber says. It says profits, dividends and investment have not been inflationary.

Commenting after the meeting, Macdonald said the chamber representations are a familiar theme from the business community.

The finance minister said the businessmen's views on capital investment would be considered when a budget is brought down — likely late in May — but he refused any comment on federal plans to stimulate productive investment.

Macdonald said he recognizes there are some problems for the business community but the chamber is probably over-stating its case.

"They are looking at it with dark glasses on," he commented.

The chamber says capital needs between now and 1985 are projected at between $800 and $860 million, about four times the amount needed in the last decade.

Traditionally, between 60 per cent and 70 per cent of capital needs have been financed from business's retained earnings from profits and through depreciation allowances.

"Neither source is expected to advance in the future at the rates required," the chamber submission says.

It says government should be ready to provide assistance for industry to finance investment. More generous depreciation allowances from taxable income are one suggested measure.

The general outlook for 1976 is for moderate real growth as the economy recovers from recession. Unemployment will remain fairly high — about seven per cent of the work force.

External trade is expected to improve, but manufacturers' exports may not show much growth because Canada's major trading partners have unused capacity in their own economies and face lower wage raises, the submission says.

The chamber says it cannot yet assess the effect of federal wage and price controls imposed last October. But it says that with contracts involving two million workers up for re-negotiation, "it will be of critical importance that these be negotiated within the guidelines without prolonged strikes."

SAAB Is here!
WITH FEATURES YOU PREFER:
Front Wheel Drive, Dual System Disc Brakes All Round, Powerful, Fast. Overhead Cam Fuel Injected Engine (115 H.P.), Roll-Cage Protection, Lots of Space and More.
Parkdale MOTORS LTD.
2151 BLANSHARD
386-2277
dealer Licence No. D-26177
We Try Harder Because We Care

Miners reject plan

LONDON (CP) — Leaders of Britain's powerful miners' union rejected the Labor government's bid for a 3-per-cent ceiling on new wage increases Friday as the shaky pound wobbled, declined and finally strengthened slightly.

Union chief Joe Gormley said the government's proposed tax cuts in exchange for the new wage limit is unrealistic and he would not place the proposal before his executive.

Arthur Scargill, head of the militant Yorkshire miners, said he still wants a 33-per-cent wage increase this year for face workers who currently earn about 75 pounds ($145) a week.

Meanwhile, the government completed the first round of talks with the unions' governing body, the Trades Union Congress, and further talks appeared likely.

Denis Healey, chancellor of the exchequer, has stated that if the unions insist on higher wage ceilings, proposed tax cuts would have to be scaled down accordingly.

The continuing slide in the exchange value of the pound followed doubts in financial circles that the government could restrain wage increases effectively and thereby reduce Britain's high inflation rate.

The pound slipped by another one-half cent Friday to close in London at $1.8370 (U.S.) but later recovered slightly in New York to close at $1.8395.

The Italian lira also continued to weaken and the price of gold declined in London and Zurich, Gold dropped by $1.625 U.S. an ounce to close in London Friday at $127.375 an ounce. In Zurich it declined by 75 cents to close at $127.625.

Fears of an Italian political crisis not only weakened the lira but pushed Italian stock prices down to an 18-year low. One Milan newspaper said the political situation was encouraging the flight of capital abroad.

Second pipeline condition

Enough Delta oil found?

EDMONTON (CP) — The sponsors of a group proposing a Mackenzie Valley oil pipeline are assessing the significance of the latest oil discovery in the Mackenzie Delta, made by Gulf Oil Canada Ltd.

Gulf, one of the five members of Beauforrd-Delta Oil Project Ltd., accounced Thursday that the Gulf-Mobil Kamik D-48 well flowed light oil at rates of up to 2,800 barrels a day during initial testing.

The well is located in the Reindeer block owned 75 per cent by Gulf and 25 per cent by Mobil Oil Canada Ltd.

The Beaufort-Delta group says that a threshold reserve of 1.8 billion barrels of oil is required in order to support its proposed pipeline of 250,000-barrels-a-day capacity over a 20-year life expectancy.

Before the latest discovery, which was the first for Gulf in the Delta, the oil industry had found about 1.1 billion barrels of reserves in the Delta region. However, not all of that is in the proven category.

There are five equal partners in Beaufort-Delta. Imperial Oil Ltd., Shell Canada Ltd., Interprovincial Pipeline Ltd. and Trans Mountain Pipeline Co. Ltd., together with Gulf, each own 20-per-cent interests in the group.

Before the Gulf discovery, oil — with flow rates of up to 4,000 barrels a day — had been found by Imperial at Atkinson, Ivik, Adgo and Mayogiak, and by Shell at Kugpik, Kumak and Niglintgak, all in the general Delta area.

Officials for Gulf and Beaufort-Delta said reserve additions as a result of the Gulf find cannot be determined until more testing has been done.

However, oil industry sources point out that finding the threshold reserves does not in itself mean an oil pipeline will be built.

The federal government, in its policy guidelines for the development of the Mackenzie Valley transportation corridor, directs that a Mackenzie Valley oil pipeline is to follow a Mackenzie Valley gas pipeline.

Two groups — Canadian Arctic Gas Pipeline Ltd. and Foothills Pipe Lines Ltd. — are competing for the right to build the gas pipeline. Their applications are being examined by the National Energy Board and the Mackenzie Valley pipeline inquiry headed by Mr. Justice Thomas Berger of the Supreme Court of British Columbia.

Net Earnings

Allarco Developments Ltd., year ended Dec. 31: 1975, $3,025,000, $2.19 a share; 1974, $1,482,000, $1.07.

Baton Broadcasting Inc., six months ended Feb. 29: 1976, $2,672,997, 38.7 cents a share; 1975, $2,014,604, 29.2 cents.

Block Bros. Industries Ltd., year ended Jan. 31: 1976, $5,712,000, 91 cents a share; 1975, $3,064,000, 48 cents.

Bushnel Communications Ltd., six months ended Feb. 29: 1976, $635,000, 37 cents a share; 1975, $610,000, 35.5 cents.

Domco Industries Ltd., year ended Oct. 31: 1975, $117,000, 10 cents a share; 1074, $998,000, 85 cents.

Grey Goose Corp. Ltd., six months ended Feb. 29: 1976, $531,000, 41.5 cents a share; 1975, $318,000, 24.8 cents.

Unicorp Financial Corp., year ended Dec. 31: 1975, $151,000, profit, two cents a share; 1974, $495,000,

Decca Resources Ltd., nine months ended Dec. 31: 1975, $65,000, 2.7 cents a share; 1974, $101,000, 4.1 cents.

Dylex Ltd., year ended Jan. 31: 1976, $7,424,000, $1.27 a share; 1975, $5,242,000, 90 cents.

Finlayson Enterprises Ltd., year ended Dec. 31: 1975, $85,000, 56 cents a share; 1975, $43,000, eight cents.

Glendale Corp., 10 months ended Nov. 30: 1975, $405,000, loss, 31 cents a share; 1974, no comparable figures available.

Western Supplies Ltd., year ended Jan. 31: 1976, $2,092,000, $7.75 a share; 1975, $2,740,000, $10.15.

Winco Steak N' Burger Restaurants Ltd., year ended Dec. 28: 1975, $843,000, 94.6 cents a share; 1974, $676,000, 75.9 cents.

Woodford Investments Ltd., year ended Dec. 31: 1975, $206,976, loss, 25 cents a share; 1974, $256,208, loss, 31 cents.

BOOK NOW . . .
Banquets, Receptions, Parties, etc.
from 25-1,100 People
STARDUST
385-1031

William E. Smith
Dental Mechanics Ltd.
1935 Lee Ave.
WILL BE CLOSED
UNTIL APRIL 27th
598-1010
4-8

CONNOLLY'S GARDEN CENTRE
GREEN THUMB SPECIALS
Friday, Saturday, Sunday, April 9, 10, 11
FRUIT TREES 2.49
5-CU.-FT. COARSE PEAT MOSS 7.49
ROSES Climbers or Bush 1.29
BEDDING PLANTS 2 baskets 1.49
connolly's LAWNMOWER Ltd.
4-9 3388 Douglas St. 382-9118

To Alaska by rail under discussion

JUNEAU (AP) — A top Canadian railroad official says his country is prepared to examine the feasibility of a link with the Alaska Railroad, although he says such a project is not considered "commercially viable."

Linking the two railroads, and providing Alaska with rail service to the lower 48 states, would cost roughly half a billion dollars, according to a study prepared for the Canadian government.

Kenneth Henderson, Canada's director of railroad planning, said Thursday projections for freight movement over the link would not justify the huge expenditure, but other factors could outweigh the economic disadvantages.

"The commercial viability is fundamentally important," Henderson said, "but other areas should be explored," including energy conservation, the environmental impact of other transportation modes, land use planning and social impacts.

Henderson and other Canadian rail officials met with representations of U.S. railroads and the Alaska government Thursday and Friday to discuss the possibility of a Canadian-Alaska rail hook-up.

Commodities

	High	Low	Close
Silver—Chicago (per oz.)			
Apr	4,28.50	4.23.50	4.27.00
May	4.29.00	4.25.00	4.28.00
June	4.32.00	4.26.00	4.29.50
Copper—New York (per 100 lbs.)			
Apr	67.80	67.80	67.90
May	68.50	67.70	68.20
June			68.60
Lumber—Chicago (per 1,000 b.f.)			
May	162.90	160.30	162.50
Jul	172.50		172.40
Sep	175.50	173.50	175.40
Port Bellies—Chicago (per 100 lbs.)			
May	78.50	75.70	78.30
Jul	77.55	75.30	77.40
Sep	74.30	72.05	74.10
Plywood—Chicago (per 1,000 s.f.)			
May	159.50	158.00	159.50
Gold—Winnipeg (per oz.)			
Apr	127.90	127.00	127.00
Jul	129.40	127.80	128.00
Oct	130.60	129.00	129.10

Livestock

CALGARY (CP) Friday's receipts at the Calgary public stockyards totalled 1,539 cattle and 325 calves. Good feeder Heifers 600-700 pounds 30-36.80, 500-600 pounds 30-37.80. Good stock steer calves 500-600 pounds 38-43.30. There were no hogs sold.

LOCAL and LONG DISTANCE MOVING
RELIABLE TRANSFER OF VICTORIA LTD.
Member of United Van Lines
4-4

GREAT LOOKS in sofas, chairs, tables. Save money by putting it together yourself. Oiled walnut stain or unfinished natural pine. See our selection at World of Leisure 942 FORT ST.
MONASTERY FURNITURE

A&C don't buy expensive garden tools
YOU MAY ONLY USE 2 OR 3 TIMES A YEAR
rent from us!
1885 FORT ST. 598-6551
4-9 RENTALS

Kmart
Gives Satisfaction Always!
REMEMBER MAY 9TH
MOTHER'S DAY!
WITH A KAMELOT
Traditional FAMILY RING
What a thoughtful way to convey your love . . . birthstones for each family member set in a 10K gold band. These Kamelot rings are known for their superior craftsmanship and come with a factory guarantee. Make this Mother's Day a moment she'll always cherish!
K MART PRICE 40.77 & UP
At Your Friendly Neighbourhood Kmart Store . . .
University Heights Shopping Centre
3986 Shelbourne Street, Victoria, B.C.
Store Hours: 10 a.m. to 10 p.m. Monday to Friday. 9 a.m. to 10 p.m. Saturday.

A.W. Fraser & Associates Ltd.
Industrial Psychologists
have been asked to assist in the recruitment of
CONSTRUCTION MANAGER
VANCOUVER ISLAND
Salary open
This position will interest construction managers experienced in the co-ordination, supervision and administration of multiple-residence construction projects. It should have particular appeal to those who find the Island an attractive place to live.
Duration of position responsibilities is projected as five or six years, with opportunity for similar terms on subsequent projects.
REWARDS: Salary and bonus fully negotiable, relocation assistance, substantially-independent responsibility. Reply in confidence, briefly outlining training, experience, personal data and phone number, quoting File No. 76-100.
#411, 10310 - 102 Avenue, Edmonton, Alberta (403) 423-3177

Bourassa orders Olympics cost inquiry

MONTREAL (UPI) — Premier Robert Bourassa said Friday a full parliamentary inquiry would be held into the enormous cost and deficit of the Olympic Games, scheduled to open here July 17.

The parliamentary commission, with powers to call "all interested parties" to Quebec City to explain why the costs ran so high, will probably be held shortly after the games finish on August 4.

Bourassa announced the inquiry following a whirlwind tour of the Olympic site accompanied by Victor Goldbloom, the minister charged with having the installations completed on time.

The provincial government took control of the building program from the City of Montreal last November, claiming the city could no longer handle the job.

The original budget for the entire Olympic Games was set at $310 million, including $100 million for the stadium and $30 million for the Olympic village.

The cost of the stadium is expected to exceed $600 million, the village around $90 million and the over-all games cost, some $1.3 billion with a deficit of $900 million.

Goldbloom, credited with having solved the construction problems which once threatened the games, said the parliamentary commission will call witnesses "to explain the high cost pattern . . . to explain why the costs have run so high."

He said the commission would have no powers to lay criminal charges but "would convey to the public who was responsible for the cost structures getting so far out of hand."

The justice minister would have to decide, on the basis of the commission's report, whether to lay any criminal charges.

At a news conference, Goldbloom referred to the "encouraging degree of progress" being made at the site. He said that by substituting steel supports for the originally-planned concrete structures on the lower tier of the stadium, all the permanent seating will be completed on schedule.

Goldbloom said work was already under way to clear the floor of the massive, doughnut-shaped stadium in preparation for the laying of the running track and field, for these events.

Asked about the future of the Olympic village after the games were over, Goldbloom said no final decision had been made. The original plan was to sell the apartment units as private condominiums but the soaring costs would put the unit prices beyond the market range.

In another incident at the site, shortly before the joint tour by the two ministers, a carpenter was killed when a pile of lumber fell on him. He was the 12th fatality on the site since construction began.

Provincial COURT

A 23-year-old Nanaimo man who would have been released May 31 from Wilkinson Road jail, Saanich, was sentenced Friday in Victoria provincial court to an extra 18 months for an offence committed while he was out on a day pass.

Colin Richard Kelly had pleaded guilty March 26 before Judge William Ostler to a Victoria charge of a break-in with intent at a pharmacy at 1139 Yates where police found him about 9:45 p.m. March 13.

Prosecutor Nicholas Lang and defence lawyer David Lisson said Kelly was a drugs user who told the arresting officer he was sick, and broke into the pharmacy to get drugs.

Kelly's record dated back to mid-1972 and included one probation term and three jail sentences for a total of 11 offences. The last was a sentence in September for a break-in which would have ended with release May 31.

□

In the court section of Judge Blake Allan, Prince George resident Larry Joseph Lesperance, 20, pleaded guilty to four Victoria and Saanich charges and was remanded in custody to April 20 for sentence.

Prosecutor Peter Birkett said a friend gave Lesperance a ride Feb. 19 and Lesperance replied by stealing several of the friend's credit cards.

They were then used to obtain $680 worth of goods and services in four separate incidents as well as in an attempt to obtain a duplicate of the friend's driving licence.

Birkett said Lesperance had a record dating back to October, 1973, and including short jail terms or probation for 19 offences.

□

Ian Graham MacDonald, 35, who said he was staying with friends in Esquimalt, was sentenced by Allan to 30 days in jail for his second marijuana-possession offence in little more than two weeks.

MacDonald pleaded guilty to a charge of possession of a small amount of marijuana early Friday when police stopped him as he walked in the 800-block Esquimalt.

On March 25, he was fined $75 after admitting possession of a small amount of marijuana early that day when police checked him in the same block.

□

Courtenay resident Frederick Edward Poole, 17, was remanded in custody by Allan to April 20 for sentence following a plea of guilty to a Saanich charge of possession of a known stolen car and making a false receipt for a credit-card purchase by signing another person's name. Birkett said the $900 car was stolen Wednesday in Courtenay and stopped Thursday in Saanich, and the receipt was for $6.80 worth of gasoline bought through use of the other person's credit card.

□

Norman Wayne Hogan, 18, address not known, chose trial by judge and jury on a charge of trafficking in speed in Victoria Sept. 24, 1975. Allan set his preliminary hearing for July 14.

DISPLAY REAL ESTATE

Pages

CLASSIFIED REAL ESTATE

230 Acreage for Sale and Wanted
240 Business Opportunities
241 Business Opportunities Wanted
247 Commercial or Industrial Properties
258 Condominiums and Townhouses
263 Country Homes and Properties
270 Exchange Real Estate
290 Farms for Sale and Wanted
263 Garages for Sale, Rent, Wanted
293 Gulf Island Properties
250 Houses for Sale
265 Houses Wanted to Buy
295 Listings Cancelled
268 Listings Wanted
271 Lots for Sale
294 Mainland and Out-Of-Province Properties
273 Property for Sale
274 Property Wanted
244 Revenue Property
245 Revenue Properties Wanted
285 Up-Island Properties
256 Waterfront Properties

See 3rd Section of This Newspaper

IDEAL ★★★ Restaurant Location

FINE BUILDING
In an area requiring additional food outlets. For further information call:
JOHN F. COLWELL 388-6454
REALSPAN PROPERTIES LTD.
4-10

CALL YOUR CANADA TRUST REALTOR 595-5171

Realtor

Use a Canada Trust Interest Free Loan secured by the equity in your present home to purchase a Grande Oaks Townhouse

OVER ⅓ SOLD!

3968 Cedar Hill Road

Grande Oaks

Adult Oriented Luxury Townhouses

Open Mon. to Sat. 1:00-4:30 P.M.

PRICED FROM $58,000

Grande Oaks is an excitingly unique townhouse development. The accent is on quality and extensive landscaping. You are invited to view these two bedroom, one level homes, featuring fireplaces, ample storage, plush carpeting, front and rear patios and separate Recreation House with sauna, swirlpool and lounge. Don't be disappointed, choose your unit while there's still a fine selection.

3-12

BRENTWOOD BAY
1134 VERDIER AVE.

Open House Saturday 1:00 - 4:00
$62,900

New listing — one year old, immaculate home on professionally landscaped lot, extra large dining room, big bright kitchen, 3 bedrooms, 1½ bathrooms, quality wall-to-wall carpeting, 2 fireplaces. For further details, please call:
JEAN McMICHAEL 477-9113

Realtor CANADA TRUST
1537 Hillside Ave.
4-9

LARGE PARKLIKE VIEW PROPERTY
OPEN HOUSE — SATURDAY 1:30 - 4:00
638 LAMBIE ST. (Near ROLSTON)

A desirable 21 year old one owner home in a prime location. On the main there are 2 bedrooms, charming living room, spacious kitchen and dining room with sparkling hardwood floors. Down, there is a bed-sitting room (or recreation room) with fireplace, and a kitchen for summer visitors. The lot is 70' x 210' on the average and well treed in the back. Asking $66,500. View with

BRIAN BROWN
386-1234 479-1667
J. H. WHITTOME & CO. LTD.
4-9

OPEN HOUSE
SAT. 1:30-4:30
GORDON HEAD SECLUSION
4640 VANTREIGHT (off Ferndale)
NEAR THE SEA

Great location — view this "RARE" property (fronts on Vantreight and backs onto Appleton Street). Lovely three-bedroom family home (1260 sq. ft. on main). Professionally landscaped in an area of fine homes. Ocean views from dining room, living room and 2 bedrooms, large master en-suite, 2 artistic fireplaces, sparkling hardwood floors, guest-sized recreation room, laundry room, workshop and roughed-in plumbing in full basement. Double carport, boat parking, patios, southern exposure. Courtesy to all agents. Asking $77,500 including 4 appliances and all drapes.

MILDRED STAPELLS
595-5171 (24 hours) 477-4860

Realtor Canada Trust
1537 Hillside Avenue
4-9

FARMER Investments & Realty Ltd.

WATERFRONT
OPEN TO VIEW
9193 Lochside Drive
Sidney, B.C.
Saturday, 1 to 5 p.m.

Perfect retirement or small family home. Nearly 2,600 sq. ft. of living area on two levels. Beautiful seaview from living room, dining rm and kitchen. Glass enclosed sun room for year round enjoyment. 2 bedrms on main, plus huge bedrm up. Lower level complete with large fireplaced family rm, laundry, and 3 pce bath. Nicely landscaped lot with fruit trees and garden space. Complete with seawall and small boathouse. Easy access to fine beach. Excellent location, close to airport, golf courses, marinas, ferries and the friendly Town of Sidney Come view this immaculate home and make your offer on the asking price of $97,500

Gerrie Hutton
382-2134 or 386-3927 (Res.)
4-9

EVERGREEN HILL

FIFTEEN CONDOMINIUM SUITES at 1188 YATES ST.

A quality development of
EXCELLENT DESIGN ON A DOWNTOWN LOCATION

OPEN TO VIEW DAILY
FROM 1 TO 4:30 P.M. (Except Sunday)

All suites are two bedrooms with two bathrooms, and have large family kitchens.

FOR VIEWING ANYTIME, CALL
388-6454

REALSPAN PROPERTIES LTD.

BOB MURPHY 592-7250 | BLAKE CROTHERS 652-2553 | J. F. COLWELL 592-9828

Western HOMES LTD.

OPEN HOUSE — COLWOOD
$64,900

421 CARSON ROAD
Sat., April 10th, 1976, 1:30-4:40 p.m.
Large lot near all schools. Ideal family home, 4 bedrooms, 3 bathrooms. Extra parking for boat or trailer.
BILL WILSON 386-3494 (24 hrs.)

OPEN HOUSE

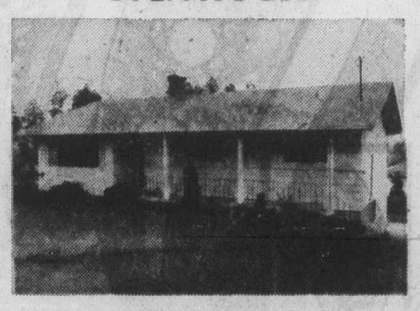

Saturday, April 10th, 1:30 'til 4:40 p.m.
2118 PANAVIEW
Be among the first to see this three-bedroom family home on quiet cul-de-sac in Central Saanich. Almost ½ acre lot with underground watering, garden shed, fruit trees. Extra paved parking and sundeck with sea-view. M.L.S. 16089. Asking only $69,900.

Western HOMES LTD.
WAYNE ROWE
JACK DAVIS
Call: 388-3494 (24 hrs.)
For Prior Viewing
4-9

University Park Terrace
1870 McKenzie at Gordon Head Road

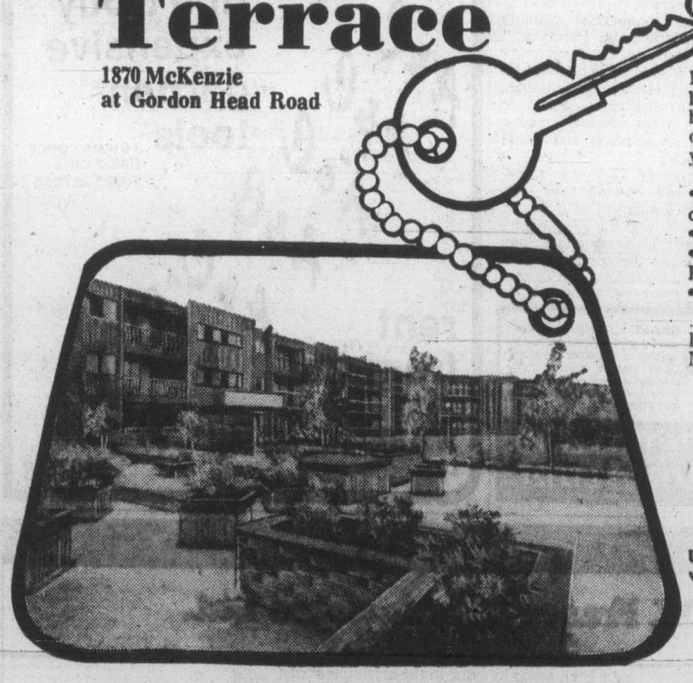

Deluxe One- and Two-Bedroom Condominiums

Not only will you enjoy living life to the full in your brand new home but also you'll enjoy these outstanding features — right at your door!

• Whirl Pool • Sauna • Exercise Room • Rec. Room • Patio • Courtyards • Billiard Room • Play Room • Private Reading Rooms • Underground Parking • A Bike Room

. . . plus the security of controlled entrances and a Resident Manager to cater to your needs.

Compare Value and Price!
University Park offers outstanding value at a most competitive price:

One-Bedroom Suites
$26,950 to $30,900
Two-Bedroom Suites
From $41,500

10% DOWN PAYMENT TO QUALIFIED PURCHASER

Open House Every Day

Hostesses on Duty 7 Days a Week. 1 to 6 p.m.
For Further Information please call 477-8549 or 386-2111
Diversified Holdings Ltd.
4-2

McGeer rules out further aid

School tax bill to jump 17%

Local taxpayers are facing a 17-per-cent over-all boost in school taxes this year unless school boards can trim their budgets.

Education Minister Pat McGeer said Friday the basic school tax levy this year would jump from 26.50 to 32.50 mills, an increase of six mills over last year.

With the average municipal mill rate increase for education up close to 7 per cent, the average total mill rate for education this year will be 47.60 mills. Last year the total, basic and local combined, was 40.98 mills.

The increases mean that this year municipal taxpayers will have to find an extra $77 million to meet education costs.

Last year school costs were $273 million. This year the costs have soared to $350 million.

McGeer noted that his figures were an average for the entire province and had been computed on the assumption that school district budgets would not be trimmed from the announced 19 - per - cent average increase.

School districts have sole authority to establish their own budgets.

McGeer said the increase in the basic mill rate was brought about by substantial increases in school operating costs in 1975.

"The basic education program is developed from the previous year's total operating costs," he said. "Unless the government is in the position to pick up all of the increases of a previous year, the basic levy must go up.

"Quite clearly the government was not able to absorb the costs this year and therefore the basic levy had to increase.

"We cannot continue to add to the cost of basic education with the school population at 525,000 no longer growing."

McGeer said he wanted to make it clear that school tax increases would vary from community to community, depending on the tax base and the efficiency of the local school board.

In a community with a heavy industrial tax base, individual homeowners will escape lightly. In a community with little commercial or industrial activity the individual homeowner would bear the brunt of the increases.

"I realize that school boards, like all other groups, are caught by inflationary costs that are beyond their control," McGeer said. "Nevertheless, I appeal to them to go over their expenditures with a very sharp pencil."

Mining royalties repeal in sight

VANCOUVER (CP) — Mines Minister Tom Waterland said Friday there was a strong possibility major legislation amending mineral royalties will be introduced in this session of the Legislature.

"Everyone has taken my previous remarks to mean I'm not introducing major legislation this session, but I've always said I would do it as soon as possible," he told the annual meeting of the Council of Forest Industries.

"We are planning some fairly major legislation this term," he said.

During the fall election campaign, a major Social Credit promise was to remove mineral royalties and replace them with a profits-based tax.

In his first speech as mines minister, given Jan. 13, Waterland repeated the election promise and said he would introduce new legislation "as soon as possible."

The mining industry has said the mineral royalties, and an equivalent Mineral Land Tax Act, are forms of negative taxation.

Industry spokesmen have said they would prefer a profits-based tax.

Royalties, they said, are assessed on mineral production with no regard for the cost of operations.

This means companies losing money could still be assessed for royalties, they said.

TOWNHOUSE VALUE $46,000

926 MARKET ST.

Spacious 3-bedroom on quiet cul-de-sac. Near shops, bus and park. Unique design with private patio, ample storage. Low maintenance fee; assumable 10¼% mortgage.

OPEN HOUSE: FRI., SAT., SUN. 1-5 P.M.
or call 382-6966

4-9

GENERAL INSURANCE AGENCY

Requires agent with existing licence to direct a growing suburban branch, and maintain some commercial accounts. Must be familiar with Autoplan and all personal lines. We offer: Guaranteed Salary — Commission

Reply to
VICTORIA PRESS, BOX 898
With Resume.

4-9

East Park
CONDOMINIUM SUITES

1050 Park Boulevard
(At The Corner of Cook)

Overlooking Beacon Hill Park — close to shopping, transportation and seafront, these spacious 2-bedroom suites offer the utimate in retirement living.

OPEN HOUSE
MONDAY TO SATURDAY 1:30-4:30
Priced to Sell — from $44,350

For Special Appointments to view call 592-2407

Whyte & Gower
OAK BAY PROPERTIES LTD. 2227 Oak Bay Avenue
"Victoria's Leading Condominium Brokers"
4-6

934 FOUL BAY ROAD
OPEN HOUSE
SAT. 1:30-4:30

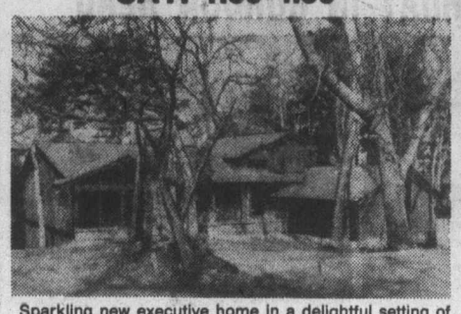

Sparkling new executive home in a delightful setting of Oak Trees. Some of the special features are a burglar alarm system, remote controlled doors for the double garage, built-in vacuum cleaner, large family room off the kitchen, three fireplaces, three sets of plumbing. Priced at $149,500. To preview this beautiful home:

CONTACT
DAVE TAYLOR
Bus. 386-6796 Res. 384-2718

WESTMONT REALTY LTD.
386-6796
4-2

HORSE LOVERS

Ideal 2 acres for keeping that horse your family wants plus the benefit of a large and beautiful Di Castri designed home, close to schools and shopping. If you are looking for a home with that "different" look, this is it. Both levels completely finished so all you have to do is move in. Many extras make this an inviting investment.

Gail Jenkins

Offer at $89,900
MLS

Call: GAIL JENKINS
478-5561
478-6458

BLOCK BROS. REALTY LTD.

4-9

APPOINTMENT

LYLE H. CARSON

JOHN D. BOSDET, President of J. D. Bosdet Ltd., announces the appointment of Lyle H. Carson as Mortgage representative. Mr. Carson brings a wealth of knowledge to the expanding firm including insurance, real estate and accounting and his experience spans over 20 years

Mr. Carson will be serving the company from his Nanaimo address at Seaspray Boulevard and may be reached by phoning 753-2906.

J. D. BOSDET LTD.
120-727 Johnson Street, Victoria, B.C. 386-3128
4-9

IRONWOOD MALL
Campbell River's Newest Shopping Centre
NOW LEASING

Offering:
1) Completely enclosed — climate controlled.
2) Major tenants already selected.
3) Competitive rental rates.

CONTACT: WALKER REALTY LTD.
Exclusive Leasing Agents
1003 Tyee Plaza
Campbell River, B.C.
V9W 2C7
Phone: 287-9101
4-9

12,456 Sq. Ft.
PRIME COMMERCIAL
Goldstream Ave.

Located across the street from the recently expanded Westbrooke Mall with 90 ft. frontage on Goldstream Ave. Ideal for redevelopment. Gross revenue from existing buildings estimated at $18,000 per annum. Priced at $210,000. New MLS. WALT SLOCOMB, 477-0141 or 383-4035.

the Permanent
CANADA PERMANENT TRUST COMPANY
4-9

Waltham House
CONDOMINIUM SUITES
EXCEPTIONAL VALUE FROM ONLY $42,500
CHOICE OF 4

1101 HILDA STREET
(Corner of Cook and Hilda)
VIEW MON. to SAT. 1:30-4:30
SPECIAL VIEWING MORNING OR EVENING
See these spacious 2 bedroom suites, 1½ or 2 bathrooms. Located close to shopping, buses, Beacon Hill Park and the Dallas Waterfront.
CALL: 592-2407

Whyte & Gower
OAK BAY PROPERTIES LTD. 2227 OAK BAY AVENUE
"Victoria's Leading Condominium Brokers"
4-6

2
SPLIT LEVELS
Beautifully Treed
DRIVE BY BOTH!

1918 SANDOVER CRESCENT
(OFF EAST SAANICH RD.)
$79,500
⅔ acre, high on a hill with unobstructed outlook of John Dean Park.

1.

4235 LYNNFIELD CRESCENT
(OFF CEDAR GLEN), $79,900
Exclusive subdivision of fine homes, this new home contains 4 bedrooms and nearly 2,000 sq. ft. of finished area.

2.

NEW MLS
CALL BRIAN BUTLER
4-9 CANADA TRUST 595-5171

OPEN HOUSE
SAT., 1:30-4:00
189 BEACH DRIVE
SOUTH OAK BAY — 2-BEDROOM CHARMER WITH SEA GLIMPSES

This utterly charming home in the desirable area is just right for the young or retired couple. With its beautiful rose garden in front and secluded orchard in back, there is lots of scope for the avid gardener. The interior of this home has been remodelled and decorated with excellent taste and is very well insulated for low heating bills. For appt. for prior viewing, phone:
386-2111 (Bus.) JEANNE LUCAS (Res.) 477-1342

OPEN HOUSE — SAT. 1:30-4:30
8552 EBOR TERRACE

Superb family home, quiet street—large secluded lot—4 bedrooms, 3 bathrooms, family room off kitchen—recreation room with fireplace. Immaculate condition, close to school. Asking $94,900. In attendance:
386-2111 ALAN WESTGATE 656-3423

OPEN HOUSE SAT. 2-4
1657 RICHARDSON

This beautifully maintained home is a real find for the family wanting a well-built home with lots of extras. 3 good sized bedrooms, living room with fireplace and new shag carpeting over hardwood, dining room with glass doors to sundeck and a very convenient, modern kitchen. The full high concrete basement has been well developed with a large billiard-family room, laundry and powder room. On a larger than average lot for the home gardener, this home will sell soon, $69,500. For appointments to view phone:

MURRAY LUCAS
386-2111 (Bus.) (Res.) 477-1342
MONTREAL TRUST CO.
3-26

TOD-HACKETT CONSTRUCTION LTD.

BUY DIRECT FROM BUILDER

GORDON HEAD
ONLY 2 LEFT

OPEN HOUSE
SAN JUAN AVE.
(Out Shelbourne to Kenmore, then East 1 block, then North 4 blocks, then East 1 block.)
ALSO! ASK ABOUT MAJESTIC AVE. SUBDIVISION

Sat. and Sun. 2 - 5 p.m.

For More Information, Call:
384-1101 DON KING 477-5554

MEMBER OF VICTORIA HUDAC
Housing and Urban Development Association of Canada
4-9

OAK BAY
1447 St. David

Luxury Condominium Suites For Sale
3 LARGE 2-BEDROOM SUITES
2 LARGE 2-BEDROOM AND DEN SUITES
• Fireplaces • Quality Carpeting • 5 Appliances
PRICED FROM $79,000
For Appointments to View Call 592-2407

Whyte & Gower
OAK BAY PROPERTIES LTD. 2227 Oak Bay Avenue
"Victoria's Leading Condominium Brokers"
3-20

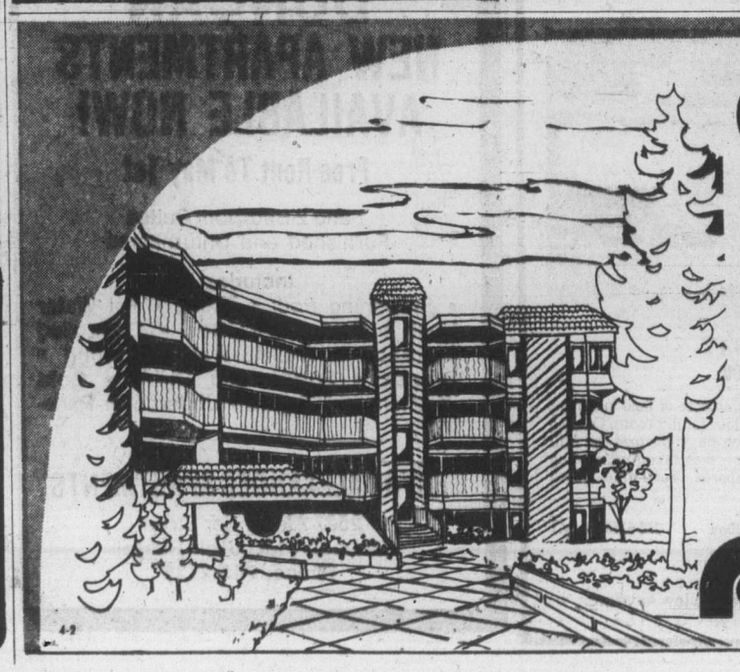

Chateauneuf

1149 Rockland Avenue
. . . a must-see-for-yourself residence

If you have thought about trying condominium living, take a look at Chateauneuf before you make a final decision.

Most of the people who have purchased our quality two-bedroom homes are experiencing this new life-style for the first time. They liked what they saw. Maybe you should see it too.

If you need transportation, give us a call at 382-2134, and we will try to arrange a ride for you.

VIEWING TIMES:
Representative suite ready for viewing;
Monday to Saturday,
1 p.m. to 6 p.m.

FARMER Investments & Realty Ltd.
382-2134 388-9989
4-9

Vandalized Nanaimo high may reopen Monday

NANAIMO (CP) — More than $10,000 in damage was done Thursday night to the furnishings, equipment, glass and structure of the Nanaimo district high school by vandals, RCMP said Friday.

Officials said in one wing of the school alone two large glass windows were shattered; in the library, bookcases were pushed over; student lockers were opened and the contents strewn; musical instruments were smashed; overhead projectors were tossed to the floor.

In the audio-visual centre, television sets and other equipment were destroyed, a television in the shop wing had a hammer thrown through it; the school office was broken into and a cabinet file pushed over; vending machines were rifled open and plate glass dividers broken.

No one has been arrested in connection with the incident and police said they were continuing their investigation.

Joe Kilner, chairman of the Nanaimo school board and head of the Mid-Island Public Employers' Association, said Friday that the school was closed but probably would be reopened Monday if striking school workers allowed the board to hire outside workers to clean up the mess.

Both the Nanaimo school board and the Canadian Union of Public Employees Locals 606 and 401 have offered $100 rewards for information leading to the arrest and conviction of anyone wilfully damaging city or school board property.

Local 606, representing, employees of the school board, had been picketing the school as part of a strike action which began Monday.

Nick Mieras, president of Local 606, and Stan Boshier of Local 401, said, "We cannot in any way condone the type of vandalism that occurred at the school last night.

"Some irresponsible people feel they may cause damage and get away with it because the employees on strike will be blamed for it."

Kilner said there was apparently more than one person involved in the vandalism.

Meanwhile, Boshier said Local 401 will hold a strike vote Sunday.

The meeting was called following removal of Local 606 pickets Friday at two locations — Malaspina College and the Bowen Park recreation centre and park.

Local 401 represents about 270 workers employed by the city, the parks and recreation commission, the Nanaimo Region Board and the town of Ladysmith. Members of the local are employed at Bowen Park.

In another development Friday, Local 1858 employees at Malaspina College voted 85 per cent in favor of strike action. However, the local was expected to withhold issuing 72-hour strike notice.

The local has called for a return to the bargaining table with the college council and said it wished to use the old contract as a starting point.

John De Boeck, student society president at the college, said students "can only hope with this latest move that they hold off giving strike notice." He said final exams were scheduled to begin at the end of next week.

The 228 members of Local 606 have been on strike against the Nanaimo school board since Monday. Picket lines were thrown up at a few schools and several locations where members of other CUPE locals were employed by members of the Mid-Island Employers' Group. The pickets virtually shut down the city's main operations.

Rodriguez returned to Duncan

James Rodriguez Melendes, 25, charged in connection with two murders in Duncan last October, was brought back from the U.S. by Duncan RCMP Friday evening.

Rodriguez was being held in Duncan's RCMP lockup and will appear in Duncan provincial court next week, likely Monday. Rodriguez has to be arraigned on the charge and a date has to be set for a preliminary hearing.

Rodriguez, who was brought back from Springfield, Mo., was charged in connection with the deaths of James Oldfield, 29, and Mrs. Pamela Jones, 22, both of Duncan. Their bodies were found by police near a municipal dump at Duncan last Nov. 16.

Women bow to sterilization

NEW DELHI (Reuter) — More women than men were sterilized in India in 1975. The health ministry said that 945,289 women underwent tubectomy operations compared to 56,389 more than the vasectomies performed on men.

DISPLAY REAL ESTATE

Pages

CLASSIFIED REAL ESTATE

230 Acreage for Sale and Wanted
240 Business Opportunities
241 Business Opportunities Wanted
247 Commercial or Industrial Properties
258 Condominiums and Townhouses
259 Country Homes and Properties
270 Exchange Real Estate
290 Farms for Sale and Wanted
293 Garages for Sale, Rent, Wanted
293 Gulf Island Properties
250 Houses for Sale
255 Houses Wanted to Buy
295 Listings Cancelled
255 Listings Wanted
271 Lots for Sale
294 Mainland and Out-Of-Province Properties
273 Property for Sale
274 Property Wanted
244 Revenue Property
243 Revenue Properties Wanted
285 Up-Island Properties
256 Waterfront Properties

See 3rd Section of This Newspaper

LIVE ABOARD OR CRUISE

Solve your boating and housing problems and live aboard this luxurious and roomy 48' houseboat just minutes from downtown Victoria. Fully equipped and furnished, it sleeps up to eleven people. Stove, fridge, hot water, forced air heating, toilet and shower all add to your comfort. Hydraulic controls and twin inboard Ford engines with Hamilton Jets power you along at speeds up to 19 knots.

PRICE $39,500.
Bank Financing up to 10 years, O.A.C.
PHONE 383-3324 or 383-1914
4-9

CORDOVA BAY WATERFRONT

Enjoy Florida at home. Opportunities to purchase a waterfront property at a realistic price ($106,000) are far and few between. This generously-built family home offers just under 1400 sq. ft. on main level with 500 sq. ft. finished on lower level. Well landscaped yard enhances this 4-BR home with backyard access to Sayward Beach. Spectacular waterview to suit the most discriminating investor

478-5561 GAIL JENKINS 478-6458
4-10 BLOCK BROS. REALTY LTD.

OPEN SATURDAY IN GORDON HEAD

BRAND NEW — $66,900
1:30 - 4:30 — 1668 San Juan
Ready for occupancy in just 2 weeks. Attractive 1260 sq. ft., full basement home with hand split shake roof, bay window, feature living room wall, senwood cabinets and more. Builders warranty for 2 years! If you have a home at present, Canada Trust can look after interest free bridge financing. 11¾% financing.

BRAND NEW — $64,900
1:30 - 4:30 p.m. — 4351 OKANO PLACE (OFF SAN JUAN)
Tremendous value offered here! Three bedrooms, double carport, 4 piece en suite bath, 2 fireplaces, etc. Quiet cul-de-sac location with views. Will be sold Saturday, so don't be disappointed.

CALL BOB GARSIDE AT 595-5171
CANADA TRUST 1537 HILLSIDE
4-9

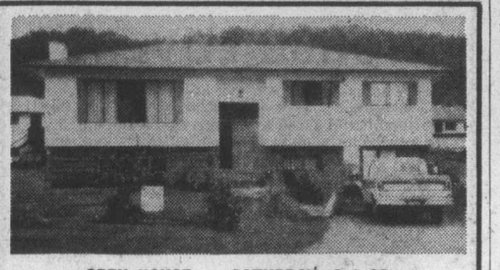

OPEN HOUSE — SATURDAY, 2-4:30
2850 SUNVALE PLACE — NEAR GOLDSTREAM PARK
Follow No. 1 highway, turn left on Sooke Lake Road, left again on Mt. Wells Road. Spacious living and dining rooms with outstanding rock fireplace, kitchen with eating area, four bedrooms, three bathrooms, carpeting throughout. Big recreation room with fireplace, carport with extra parking. Small pleasant country views. Tidy lot, good soil, also large metal storage shed. Quiet area of newer homes. Value Packed! Asking $61,900. (MLS)
LEO VAN DYK, 386-3585
VICTORIA REALTY LTD.
4-9

You'll love to live at Passmore Place

Here's a great choice of condominium townhouses and Family size 2 and 4 bedroom homes from $4547 down, Maisonettes from $1,935 down.

Come by and visit these architect designed homes. They are part of a beautiful new community in Saanich, just a few minutes drive from downtown Victoria.
You'll like the setting among evergreens, the rustic touches of exterior cedar, the carefully planned interior with quality fixtures and appliances.
Best of all, you'll like the price! Starting at $39,044, a maisonette can be yours for as little as $1,935 down. Four-bedroom townhouses with full basement, 1½ bathrooms, wall-to-wall carpeting, are priced from $49,500.
Furnished model homes are ready for your inspection now. We're open weekdays from 12 - 8 p.m., weekends from 12 - 6 p.m. (closed Fridays) Just turn off at Interurban Road and follow the signs - we'll be there to show you around.

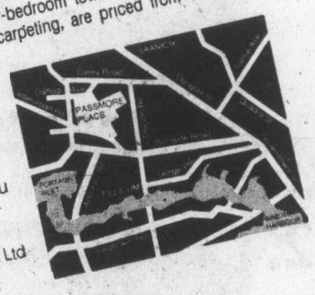

Developer & Marketing Agent:
Dunhill Development Corporation Ltd
Suite 1001 Chateau Victoria,
740 Burdett St. Victoria, B.C.
Information office 479-8511

THE GOVERNMENT OF THE PROVINCE OF BRITISH COLUMBIA
DEPARTMENT OF HOUSING

Only a few left.

Superb Sophisticated Elegance

arran house
NOT JUST A CONDOMINIUM
A LIFE STYLE
open for your inspection
from 1:00 - 6:00 p.m.
545 Rithet St.
(one block from Dallas, between Menzies and South Turner)
or call for an appointment at your convenience

NEWSTEAD REALTY LTD. 598-5166
One Bedroom from $41,900
4-5

arran house arran house arran

UNIT No. 2 — 2330 HARBOUR ROAD
WATERFRONT
OPEN HOUSE—SATURDAY 1:30-4:30 P.M.
This is a rare opportunity for the boating enthusiast who desires DOUBLE WATERFRONT WITH 35 FT. LEASED MOORAGE AT THE BACK DOOR in an exclusive town house development. 2 years old featuring 2 large bedrooms, 3 bathrooms, entertainment size living and dining rooms, soundproof quality construction. This home was listed March 10, the owner has moved to Edmonton and reduced the price $5,000 for a quick sale. AN OUTSTANDING VALUE AT $89,900. (Below Market Financing Available). Please call
RUTH or STEVE SALAGA
386-2911 Office
Residence 479-8632
WALL & HOMEFINDERS REALTY LTD. RIDERS
4-9

OPEN HOUSE

524 ST. CHARLES
SAT. 2 TO 4 P.M.
This delightfully renovated 10-room character home in Rockland is designed for gracious yet informal family living. It provides for up to 5 bedrooms, 3 new bath facilities, new family room off the spacious, modernized kitchen, large formal dining room. Many charming features such as the 12x12 reception hall, children's telephone room, two individual studies, built-in desk and shelves. Large, beautifully treed garden adjoins Gov't. House Park. Offered at $118,000.
TED WALFORD 598-1420
BILL REMPLE 658-5794
BLOCK BROS. REALTY 477-1841
3-26

UPLANDS
Beautiful park-like grounds on Ripon Road, near Yacht Club and Beach Drive are the setting for this 3-bedroom, 3-bathroom home. The 24x22 family room with floor-to-ceiling rock fireplace has a view of the passing sailboats, modern kitchen, formal dining room and living room with old brick fireplace and decor. Huge double drive-in garage, could be developed if needed. Garden shed. Price reduced to sell at $135,000. Call:
595-5171 WIN DOUGLAS 383-9902
Realtor
Canada Trust
1537 Hillside Avenue
4-9

2 OPEN HOUSES
SATURDAY, APRIL 10th, 1:30-4:30

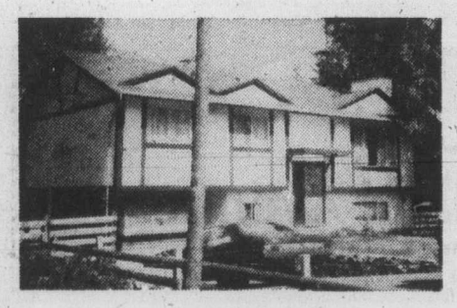

SHAWNIGAN LAKE
$54,900
3-Bedroom home on a fully fenced 109'x100' lot with play yard, mini forest and 2 fenced-off garden plots. A beautiful home in a better than new condition. 2 years old, 2 fireplaces, 2 bathrooms. Coming from Victoria turn left at Mill Bay Shell Station. When arriving in Shawnigan Lake take first road left (Walbank Rd.). Turn left at end of Walbank onto Jersey. Watch for our signs.
743-5311 (Bus.) John Ettema 743-2607 (Res.)

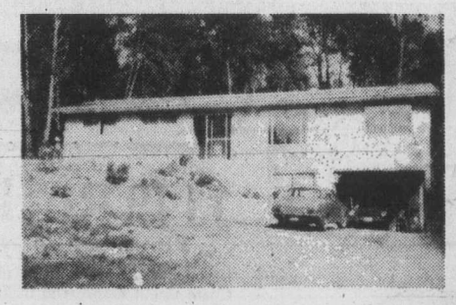

MILL BAY
$54,300
3-Bedroom home on almost half an acre of land in a quiet location. Half basement. Main floor family room. Coming from Victoria, take first road on the right past the Mill Bay Shell Station, (Kilmalu Rd.), then take first road on the left (Telegraph Rd.). Go in approx. .3 of a mile. Watch for our signs.
743-5311 (Bus.) Marie Malbon 743-5145 (Res.)

SHAWNIGAN REALTY LTD.
Call 7 days a week. If you cannot make it to the Open Houses please phone anytime, to view anytime.

DUNCAN
NEW APARTMENTS AVAILABLE NOW!
Free Rent To May 1st
1 and 2 Bedroom Suites
Furnished and Unfurnished
Includes:
• Swimming Pool • Sauna • Hot Water Heat • Paid Cablevision • Controlled Entrance • Wall-to-Wall Carpeting • Drapes • Fridge and Stove • Coin Washers and Dryers • Undercover Parking.
ROYAL ALEXANDER APARTMENTS
2527 Alexander Street
Manager: Mr. Jack Russell
Phone: 748-2638

1395 Hillside
A. E. LePAGE WESTERN LTD. REALTOR
386-6331

OPEN HOUSE
SAT. 1-3:30 P.M.
4095 QUADRA ST.
Don't delay seeing this immaculate home that must be sold.
• 2 bedrooms in spacious 1180 sq. ft. up.
• In-law suite or extra family accommodation down.
• Economical electric heat
• Fully insulated
• Price $64,500
DON BECKNER 386-0588
PAUL SMITH 383-6905
4-9

—Colonist photo by Ian McKain

Message for PM

Roll of signatures protesting new U.S. nuclear base gathered by Greater Victoria Survival Committee, carrying 1,236 names, was sent Thursday to Prime Minister Trudeau. From left, Gudrun Doherty, Mr. and Mrs. H. H. Sorensen and Gwen Owen show length of telegram, which protests the Trident nuclear submarine missile base being built at Bangor, Wash., 60 miles from Victoria.

NDP planned sellout of north, says Davis

Transport Minister Jack Davis charged Thursday night in the Legislature that the NDP was prepared to "sell out" the northern half of B.C. for a quick B.C. Railway agreement with the federal government.

Davis made the charge during debate on Bill 3 which authorizes the government to borrow $400 million. It has since gained royal assent.

Davis listed five reasons why the agreement was bad for B.C.

● B.C., not Ottawa, would have borne the full brunt of inflation after this agreement was signed.

● The BCR would have lost many of its bargaining rights and power when negotiating with Canadian National Railways.

● The CNR would have obtained running rights over BCR lines with no obligation to build its own lines.

● No fixed date was set for the completion of the CNR link with the BCR.

● British Columbia would have to settle its Indian land problems without assistance from Ottawa.

'Meteor' aloft

MOSCOW (UPI) — Soviet scientists have launched a "meteor" weather satellite into earth orbit to provide information to aid weather forecasters, the news agency Tass said.

Florida 'Jaws' scare

Bluefish 'feed' on swimmers

POMPANO BEACH, Fla. (UPI) — Ravenous bluefish pursuing schools of mullet went on a feeding frenzy along a section of the Florida Gold Coast Friday, injuring at least a dozen swimmers and closing 15 miles of beach.

A hospital reported that one of the injured swimmers was expected to lose the use of an index finger due to a slash from needle-sharp teeth.

Beaches were closed from Fort Lauderdale to Deerfield Beach.

Christine Schult, 18, of New Caanan, Conn., who sustained severe hand lacerations, said, "I really felt I was in Jaws. I was riding the waves at Pompano Beach when suddenly I was surrounded by fish. I was going to run for it but I fell. Right then, a big fish at least two feet long grabbed me and I grabbed him with my other hand and whacked him. It was his eyes. He was looking at me so meanly."

Miss Schult was taken to Imperial Point hospital for treatment.

Lifeguards and fishermen said the bluefish were some of the largest they had ever seen, some up to four feet long and weighing about 20 pounds.

Experts said bluefish normally do not attack humans, but during the spring mullet runs when an unseasonable northeast wind brings the mullet in close to shore, the feeding bluefish will attack anything that moves.

Red Shield target $160,000

A goal of $160,000 has been set for Greater Victoria in next month's annual Red Shield Appeal.

Capt. Stan Ratcliffe, the Salvation Army's campaign director, expressed confidence that the objective will be met.

The residential canvass is scheduled for Monday, May 3, and volunteer canvassers are asked to phone the campaign office at 386-6304.

The money is needed to meet operating expenses of the Salvation Army's social service institutions.

Bonn eases rules for divorce

BONN (UPI) — Judges could divorce couples who had lived apart for one year without having to declare one guilty of destroying the marriage under a law approved Thursday by the lower house of parliament.

The bill, expected to pass the upper house today, would also allow courts to grant divorces to couples who had lived apart for three years even if one party objects.

But if the divorce would cause suffering to young children, a court could delay divorce until the couple has lived apart for five years.

ATTENTION BUILDERS

LOTS: Available off Majestic Drive

Priced from $29,750 up to $30,900.
Approximate size: 60'x100'.

To obtain further details call:

KNOWLES REALTY LTD.
384-8101

4-9

OPEN HOUSE — SAT. 1:30-4:30
CHARACTER DUPLEX
1022-1024 McGREGOR

Solid legal duplex built in 1909. Main floor offers two bedrooms, living room with gleaming hardwood floors and granite fireplace. Family-size kitchen. Upper suite has 2 bedrooms, galley kitchen, bright dining room. PLUS proper stairway to attic with a possible 1000 sq. ft. that could be developed. Good financing available. MLS.

$79,900.

SCOTT KENDREW
385-7761 24 hrs.

D. F. Hanley Agencies Ltd.

NEW SPLIT LEVEL
SIDNEY
$59,500

2224 James White Boulevard
SATURDAY 1:30 to 4:30

—Three Bedrooms —Fireplace
—Wall-to-wall Carpeting —Thermo Windows
—Attractive Kitchen —70x120 ft. Lot
—FINANCING AVAILABLE

A very attractive home in a family-oriented area. A nice place for children! For prior viewing and attendance contact

BLAKE (Your Friendly Realtor) **CROTHERS**
388-6454 652-2553

REALSPAN PROPERTIES LTD.

4-9

VALUE PLUS

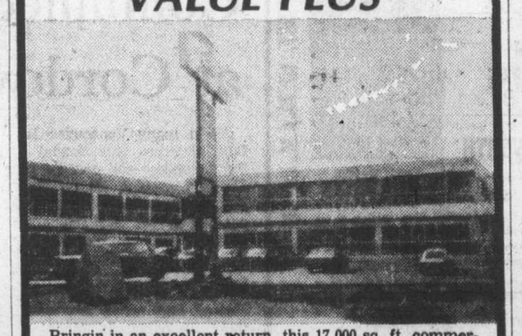

Bringin in an excellent return, this 17,000 sq. ft. commercial complex is in the heart of Colwood. Parking for 44 cars on large 34,000 sq. ft. lot with 2 entrances. Leased from 3 to 5 years. Vendor extremely anxious for quick sale. Info with listing salesman.

MIKE MYERS 478-5561 478-6349
MIKE REID 386-3231 478-6650

4-10 **BLOCK BROS. REALTY LTD.**

"MORE THAN MEETS THE EYE"
OPEN HOUSE—SAT. 1:30-4:30
4022 GRANGE RD. (Off Burnside)

Delightful 9-year split-level home of 1017 sq. ft. on a good lot in a good area, not far from Spectrum School. Three bedrooms up, large kitchen and eating area, den with en suite and recreation room down. Asking $61,500. View with:

479-5427 CATHY ATKINS 479-1667

J. H. WHITTOME & CO. LTD.

4-9

Pemberton, Holmes, Ltd.
SINCE 1887
1000 GOVERNMENT ST.
384-8124

OPEN TO VIEW SATURDAY 1:30-4 P.M.
RUSTIC CHARM — 2.56 ACRES
6030 PAT BAY HIGHWAY — $97,000

A fine, gently sloping property with a well constructed large 3 or 4-bedroom home make this new listing a must to see. Holly trees, fruit trees, marion berries, a greenhouse, garden shed and lots of room for a larger garden provide endless opportunity for the gardener, and a tractor, sickle bar, etc. are also available. The house, well set back from the highway offers 1880 square ft. of living space and outstanding views of Haro Strait and the Islands. To view this new listing please call.

384-8124 MICHAEL VAUX 656-1287
Mobile YR3-8779

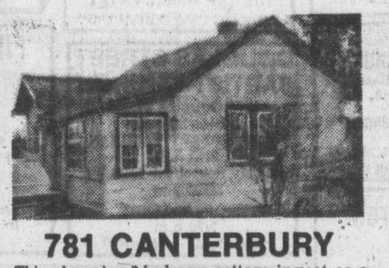

781 CANTERBURY

This charming 2-bedroom cottage is neat as a new pin inside but needs a coat of paint outside. Situated on a large 80x134 lot (re-zoning to duplex may be considered), the home is suitable for investment or as a starter for a young couple. A garden shed could be renovated for additional storage and an enclosed porch double as utility room. Do yourself a favor and make this a must on your weekend shopping list. For prior viewing and full particulars please call.

384-8124 MICHAEL VAUX 656-1287
Mobile YR3-8779

7247 WEST SAANICH ROAD

Gracious living in the traditional manner, high-beamed ceilings, large rooms, and an air of quiet elegance distinguish this landmark home at 7247 West Saanich Road in Brentwood Bay. Located on an acre of land with large barn, workshop and a separate guest cottage, the property will appeal to a large family who wish to enjoy their home in a rural atmosphere. Sleeping rooms upstairs may be rented to provide extra revenue. For more details and to view this fine exclusive listing please call

384-8124 MICHAEL VAUX 656-1287
(Mobile YR3-8779)

WEEKEND DRIVE-BY
2399 STYAN MLS No. 15679

Once in a lifetime a home becomes available that needs no preparation in order to move into. This home has 4 bedrooms (or 3 and an office), large living room (with raised hearth fireplace), kitchen with breakfast area and 2 bathrooms on the main floor. The lower level has a recreation room with dance floor, billiard room, workshop and laundry area. The garden is ready for the weekend gardener with it's fruit trees and vegetable garden. By the way, the fantastic mountain and waterviews are included at no extra charge.

384-8124 A. J. FAULKNER 652-2070

JAMES BAY REST HOME
$125,000.—OFFERS—MLS 16135

Last year this Rest Home with 12 beds grossed approximately $54,000. Outfitted with all the latest fire prevention and safety equipment available, making this property a worthwhile purchase. Call for an appointment to view and for further information.

384-8124 A. J. FAULKNER 652-2070

34-477 LAMPSON
$32,900 MLS.

Located on the inner courtyard, this 3-bedroom condominium provides convenient, comfortable close-in living for the whole family. Priced to sell quickly, the unit provides good value and potential appreciation. A large, upright freezer/fridge, stove and some furniture is included in the asking price. For more details please call.

384-8124 MICHAEL VAUX 656-1287
Mobile YR3-8779

CENTRAL SAANICH

An outstanding waterfront property of 3.7 acres with 190 ft. of waterfront. Southern exposure. Fine beach and swimming, good anchorage and magnificent view down Saanich Inlet. Many features include variety of fruit trees, tennis court, fenced paddocks and barns for six horses, single-level post and beam house has 4 bedrooms, 2½ bathrooms, fireplace, spacious sundecks and patio.

$250,000

384-8124 GILES PERODEAU 656-4525
384-8124 JOHN BELL 477-2562

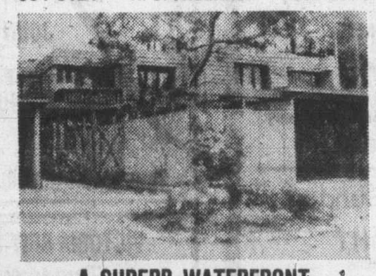

A SUPERB WATERFRONT RESIDENCE — 50' MOORAGE
$121,500

This superior 2-bedroom condominium unit offers the finest in gracious living with little or no maintenance. Appointments, furnishing and fixtures are of the finest quality in this yachtsman's paradise. A large bright kitchen, living room, breakfast or TV room, dining room, 3 bathrooms, a large enclosed courtyard and secluded beach frontage make this one of Victoria's premier residences. Rights to 50' of sheltered moorage are included in the purchase price. Viewing by appointment only. Please call.

384-8124 MICHAEL VAUX 656-1287
Mobile YR3-8779

1.2 ACRES 3 HOUSES
REVENUE and DISTINCTIVE RESIDENCE
152-156 OLD ISLAND HIGHWAY $117,000.

This unusual and distinctive property has three separate houses, all in good repair, on an attractive 1.2 acre lot just past the municipal boundary. Two of the houses are currently rented and the third will be vacant soon. The main residence has 3 bedrooms and is suitable for the owner. The remaining houses are 2 bedroom and 1 bedroom and would provide substantial revenue. With good potential for future development, this property must be seen to be appreciated. To view please call

384-8124 MICHAEL VAUX 656-1287 Mobile YR3-8779

MORTGAGE FUNDS AVAILABLE!

WHATEVER YOUR MORTGAGE NEEDS CALL

Pemberton, Holmes at 384-8124

CUSTOM SEAFRONT
6699 WELCH ROAD
CENTRAL SAANICH

Sickness has forced the sale of this charming 2 year old family home on 1 acre of seafront. 3 bedrooms, plus den, large front room with fireplace, 14x18 ft. dining room. Incomparable views from most rooms. We invite your inspection of this lovely home and your most critical comments on it's price of $133,000.

384-8124 GILES PERODEAU 656-4525
384-8124 JOHN BELL 477-2562

1258 BURNSIDE WEST — VIEW
½ ACRE, 5 BEDROOM, $84,500

This well laid out 5-bedroom home features lovely views of the water and Olympic mountains. On a fully landscaped ½-acre sloping lot, the property represents real value for a growing family and has subdivision potential. A large living room has a floor to ceiling old brick fireplace and wall-to-wall carpets are installed throughout the house. To view this new listing please call

384-8124 MICHAEL VAUX 656-1287
Mobile YR3-8779

4-9

'Jesus is coming'

Pentecostals to stage musical for holidays

Glad Tidings Pentecostal Church will present a premiere presentation in Victoria of John Peterson's musical, Jesus Is Coming, at 7:30 p.m. next Saturday and at the same time Easter Sunday.

The production will be performed by the Sanctuary Singers, soloists and musicians of Glad Tidings under the direction of Rev. Bill Hale. Admittance is free.

The church's pastor, Rev. Paul Hawkes, said this week that the cross became the vibrant note of the early New Testament church and today remained the focal point of all evangelical ministry.

"In recent months there has been renewed interest in the personal, imminent and bodily return of the Lord Jesus Christ," he said.

"Undoubtedly this is the work of the Holy Spirit preparing us for the ultimate climax of human history," he added.

Faith in this "blessed hope" was being reinforced by the music of the church as well, Hawkes said, and songs of the end-times were among the best loved and most used in our generation.

"Never before has there seemed to be such eager anticipation of the Second Coming. And, of course, never before have there been such overwhelming reasons to look up."

Thomas, seated, and Knight

'Distinct honor' for Anglican

Beal Thomas, director of music at Christ Church Anglican Cathedral, has been appointed special commissioner for the Royal School of Church Music at Addington Palace, Croydon, England.

"There are only five special commissioners in Canada," said Dean Brian Whitlow of the cathedral this week, "and it is a distinct honor for him to have been chosen."

In receiving the honor, Thomas has been commissioned "to give assistance to members, and to help them to put into practice the principles and recommendations of the RSCM by giving advice, conducting festivals, lecturing, instructing choirs, congregations and individuals and by doing everything in accordance with policy laid down by the council (of the RSCM) that serves to promote the study, practice and improvement of music and speech and such other matters as are relevant to the seemly conduct of the services of the church."

Thomas was nominated for the appointment by Dr. Gerald Knight, overseas commissioner for the school, who was here last year to visit some of the 45 churches, colleges and schools in the province affiliated to the RSCM.

Knight at the time conducted a workshop in St. John's Anglican Church and directed the combined choirs of several churches in a choral evensong.

He said the school was concerned with the improvement of the standard of church music, produced as it is mainly by amateurs, through encouragement and guidance.

Thomas, 36, is a native of Longview, Texas. He earned his bachelor of music degree at Southern Methodist University, Dallas, and is a master of sacred music of Union Theological Seminary in New York.

He has held the post of organist and choirmaster at churches in Longview and Arlington, Texas, Shreveport, La., and Brooklyn, N.Y.

He held the same post for five years at Vancouver's Christ Church Cathedral before coming to Victoria's Christ Church six years ago.

He has taught piano, voice and organ privately since 1959 and taught at numerous summer schools. His organ recitals and special choir concerts are numerous.

Combined services at Cordova Bay

As in many Vancouver Island churches this Sunday—Palm Sunday—the account of Jesus' triumphal march into Jerusalem, in spite of His impending arrest, trial and crucifixion will be realistically told at St. David-by-the-Sea Anglican Church at 9:45 a.m.

Palm crosses will be blessed and taken home by those attending. In place of the regular form of service, Biblical selections in modern English that tell of how Judas detrayed Jesus, of the false trial and trumped-up charges, will be read by members of the congregation.

Between the readings, the church choir, directed by Aideen Lydon, will sing modern and traditional numbers. The congregation will sing favorite Palm Sunday hymns.

On Good Friday the congregation will join with the members of Cordova Bay United Church at 10:30 a.m. for a service in that church.

St. David's rector, Rev. Gordon Walker, will deliver the meditation and Rev. Franck Patterson of the United Church will preach.

Last year the combined service was held in St. David's.

Flowers mark Easter

A spring flower festival with music will mark Easter celebrations at St. Luke's Anglican Church next weekend.

The festival will open at 7:30 p.m. Saturday with a short ceremony and an interlude of music provided by Mrs. Elizabeth Miller, soprano, and Dr. Ian Bradley, the church's organist and choirmaster.

The church will be open to the public all day Easter Monday, starting at 11:30 a.m. At 8 p.m. the same day the A Cappella Singers, a 27-voice women's chamber choir directed by Bradley, will give a concert of madrigals and sacred music. Other numbers will be performed by Mrs. Miller and Bradley.

BRITISH-ISRAEL WORLD FEDERATION (CAN.)
Victoria Branch
PUBLIC MEETING
Sunday Afternoon, April 11th at 3 p.m.
In the Dominion Hotel, Yates St.
"JOSEPH—TYPE OF CHRIST"
Mr. Frank Hall
Radio Broadcasts Every Sunday, 10 a.m. and 10:15 a.m. on KARI (1320)

Queens Avenue
804 QUEENS AVENUE
Watch 'Good News' Channel 8 Sunday, 12 noon
"Your family will enjoy this family Church"
10:30 a.m. REV. BILL JOHNS
7:00 p.m. "GET READY FOR THE COMING OF THE LORD"
A Gospel Contata with REV. REG CARBOL
8:30 p.m. Afterglow 7:15 P.M.
Praise Time, Wed., 8 p.m. 1087 Marchant, Brentwood

CHRISTIAN SCIENCE
FIRST CHURCH OF CHRIST, SCIENTIST
A Branch of The Mother Church, The First Church of Christ, Scientist, Boston, Mass.
CHAMBERS at PANDORA
Sunday Services: 9:30 and 11:00 a.m.
Lesson Sermon: "ARE SIN, DISEASE AND DEATH REAL?"
Sunday School: 9:30 and 11:00 a.m.
Wednesday Testimony Meeting, 8:00 p.m.
Reading Room, 1210 Broad Street
Nursery Come and Visit Us Elevator

TRINITY PRESBYTERIAN CHURCH
2964 Richmond Road at Gorge Plaza
11:00 a.m.
PALM SUNDAY SERVICE
Thurs., 7:30 p.m.
Special Service
"FOCUS ON THE CROSS"
REV. GILBERT D. SMITH, M.A.

KNOX PRESBYTERIAN CHURCH
2964 Richmond Road
Rev. David A. Smith, B.A.
PALM SUNDAY
"POWER, GLORY AND HONOUR"
11:00 a.m.
Good Friday Service, 10:30 a.m.
11 a.m. Church School All Depts.

St. Andrew's Presbyterian Church
Downtown — Douglas St. at Broughton
Ministers: Rev. Bruce Molloy; Rev. Andrew Mowatt
PALM SUNDAY 10 A.M. BIBLE STUDY
11 A.M. "IN THE FULLNESS OF YOUTH—A WITNESS FOR CHRIST!"
Church School, All Grades
7 P.M. REV. BRIAN CROSBY OF MALAWI
GOOD FRIDAY 10 A.M. Service of Worship

PENTECOSTAL ASSEMBLIES OF CANADA

OLDFIELD GOSPEL CHAPEL
5508 Oldfield Road
9:45 a.m.—Family Bible School
11 a.m.—Biblical Teaching on Water Baptism followed by Believer's Communion
TUESDAY—7:30 p.m. Prayer and through the "Book Of Acts" verse by verse.
Pastor L. W. Henkel 658-5908

COLWOOD PENTECOSTAL CHURCH
Pastor: D. L. McMillan 2250 Sooke Road Assistant: R. Bitterman
9:45 a.m. SUNDAY SCHOOL
11:00 a.m. "LAST MILE TO CALVARY" Part III
7:00 p.m. "HOW GOD MEETS A CRISIS"

CHINESE PENTECOSTAL CHURCH
800 Princess
SUNDAY: 9:45 a.m. Sunday School
11:00 a.m. and 7:30 p.m. Worship Services
Prayer — Wed. 7:30 p.m.
Youth, Friday, 8:00 p.m.
Pastor: Rev. Steve Wong 383-3878

NORTH DOUGLAS PENTECOSTAL TABERNACLE
Douglas at Canterbury Pastor: Rev. Harold Pendray
9:45 a.m. Sunday School
11:00 a.m. "PALM AND WILLOWS"
7:15 p.m. "MERCY IN A MOMENT"
Music by the Male Choir

ASSEMBLY OF GOD (P.A.O.C.)
SUNDAY SERVICES IN THE KNIGHTS OF PYTHIAS HALL
9760 Fourth Street, Sidney
Rev. Chas. Barker, Pastor Phone 656-2545
Sunday School 9:45 a.m.
11:00 a.m. "THE TRIUMPHAL ENTRY"
7:00 p.m. "LIFE THROUGH DEATH"
A cordial welcome to all.

Glad Tidings
God's Word as it is— For Men as They are.
Pentecostal Church 641 NORTH PARK ST
FAMILY BIBLE SCHOOL—9:45 A.M.
PRACTICAL TEACHING FROM THE BIBLE
11:00 A.M. PASTOR P. HAWKES
CONTINUING THE SERIES IN ACTS
7:00 P.M. "THE BAPTISM OF THE HOLY SPIRIT"
WATER BAPTISMAL SERVICE
PLAN NOW to be present at VICTORIA PREMIERE PRESENTATION of "THE LIVING CROSS"
Sat., April 17 and Sun., April 18 at 7:30 p.m.
PERSPECTIVE EACH WEDNESDAY CHANNEL TO—9 P.M.
Pastors: Paul Hawkes,

CHRISTIAN APOSTOLIC CHURCH
2663 Shelbourne St. Victoria, B.C.
A SOUR HEALING MESSAGE
Original Christian Doctrine
Sunday Service, 11 a.m.
Prayer and Meditation Thursday, 7:30 p.m.
LECTURES IN SUCCESSFUL LIVING Wednesday at 7:30 p.m.

ELK LAKE COMMUNITY BAPTIST
5563 Pat Bay Highway
Rev. Ted Follows 658-8813
10:30 a.m.
"THE TRIUMPHAL ENTRY"
7:30 p.m. "INNER HEALING"

DOUGLAS STREET BAPTIST CHURCH
3277 Douglas Street
Interim Minister: REV. ROBERT VAUGHAN
9:45 a.m.
Sunday School for all ages
11:00 a.m.
"His City and Ours"
7:30 p.m.
"The Music of Easter"

Christian Reformed
Agnes and Glanford
WORSHIP SERVICES at 10:30 a.m. and 7:00 p.m.
Minister: Rev. P. W. DeBruyne

JAMES BAY CHURCH
9:30 a.m. Regular Family Service
7:00 p.m. This service pre-empted
Go with the Youth Choir to:
Queens Avenue Apostolic
7:00 p.m.
Contemporary Choral Presentation "GET READY"
For Information Ph. 479-5373

FIRST BAPTIST CHURCH
Quadra and North Park
11:00 a.m.
Choral Presentation "FROM DARKNESS TO LIGHT"
Baptismal Service
John A. Watson, Minister
Mr. John Tunstell, organist and choir director

VICTORIA BAPTIST CHAPEL
S.B.C.
3220 Cedar Hill Cedar Hill Community Centre
Bible Study 10 a.m.
fishers of men
Worship 11 a.m.
Rev. Bo Brantley Phone 477-5474
"We love, because He first loved us" JN 4:19

FRIENDSHIP BAPTIST CHURCH
Welcomes you to its
10 A.M. FAMILY WORSHIP
Sunday School Classes for All Ages
7 P.M. EVENING SERVICE
at Gordon Head Recreation Centre
1744 Feltham Road
Pastor: Rev. E. Kratofil, B.A., B.D. 477-8478
Affiliated with the Baptist General Conference

Central BAPTIST CHURCH
833 PANDORA AVE. 385-7786
"We preach Christ crucified risen and coming again."
Sunday Morning
1 Two similar FAMILY WORSHIP Services for your convenience
8:45 and 11:00 a.m.
This week's topic:
"FATHER FORGIVE THEM"
(Last words of Christ)
Pastor Holmes Preaching
2 FAMILY BIBLE SCHOOL - for all ages. Supervised Nursery.
Starts at 9:45 a.m.
3 7 p.m. Sunday
YOUTH NIGHT
Pastor Shook Preaching
Youth Choir
Pastor: R.D. Holmes
Assoc. Pastor: Alex Shook
Assoc. in C.E.: Miss Verne Scott
Asst. to Pastor: C.V. Eno
"The friendly church in the heart of Victoria."

Emmanuel BAPTIST CHURCH
2121 CEDAR HILL CROSSROAD Tel 592-2418
Pastor: Norman K. Archer, B.D., A.L.B.C.
Associate Pastor: Karl Janzen
Youth Pastor: Rob Bentall, M.A.
Minister of Media: Frank Martens
9:30 a.m. Family Service
11:00 a.m. Morning Worship
JESUS CHRIST, SUPER-SON (5)
"REASONS FOR SUFFERING"
Series based on Hebrews Chs. 1 to 5
Pastor Archer Preaching
7 P.M.
Excerpts from Handel's "MESSIAH"
to celebrate the Easter Season
featuring the combined Emmanuel Sanctuary Choir and Chapel Choristers
Director: Arthur Wiebe
Special Guest Speaker
DR. HAROLD MITTON
(Acadia, Nova Scotia)
8:30 p.m.—Two Options
1. "Focus"—Informal, personal, expressive worship.
2. Young Adult Bible Study on "Hebrews"

Advertising helps good things happen
CANADIAN ADVERTISING ADVISORY BOARD

VICTORIA PRAYER GROUP
(Undenominational)
Wednesday, April 14th.
3 p.m.
Y.M.-YW.C.A. Chapel
Courtney Street
Prayer and Healing Studies
—All Welcome—

"A Family-Centred Church" 382-6524
NAZARENE
2571 Quadra Street
9:45 a.m. Sunday School
11:00 a.m. Morning Worship
6:00 p.m. Evening Worship
Pastor: Roland H. Feltmate

THE SALVATION ARMY
Citadel Corps
757 Pandora Avenue
Corps. Officers:
Major and Mrs. Ivan McNeilly
9:45 a.m. — Sunday School
11:00 a.m. — Holiness Meeting
7:00 p.m.
Evangelistic Meeting
A warm welcome awaits you at the Army.

ESQUIMALT NAZARENE CHURCH
886 Craigflower Rd.: Robert R. Shafto, Pastor; 383-7480
9:45 SUNDAY SCHOOL
11:00 a.m. MORNING WORSHIP
7:00 p.m. GOSPEL SERVICE
Evangelical . . . Holiness

VICTORIA ALLIANCE CHURCH
1792 Townley Street—Telephone 592-1821
PASTOR: REV. H. G. CLARK
9:45 a.m. FAMILY SUNDAY SCHOOL
11:00 a.m. PALM SUNDAY SERVICE
7:00 p.m. EVENING EVANGEL (Baptismal Service)
"HOLDING FORTH THE WORD OF LIFE"

VICTORIA TRUTH CENTRE
There is an answer to every prayer and a solution to every problem.
11:00 a.m.—"JESUS—AS KING"
Dr. E. M. Smiley
Children's Church and Jr. Young People's Group
7:30 p.m.—"OUT OF THE MINDS OF BABES"
Beth and Greg Skala
Sr. Young Peoples' Group
1201 Fort Street Everyone Welcome

Pastor: JOHN STONE
trinity christian centre
949 FULLERTON AVE.
TUESDAY—PRAYER 7:30 P.M.
11 A.M. JOHN STONE
7 P.M. WAYNE HAYWORTH
Pastor at Large HARALD BREDESEN
SEE "CHARISMA" SAT. 10:30 A.M. CH 11
THURSDAY—SCHOOL OF DISCIPLESHIP 7:00 P.M.

VICTORIA BRITISH ISRAEL ASSOCIATION
Thursday, April 15th, 3 p.m.
ST. JOHN'S AMBULANCE HALL
941 PANDORA AVENUE
SIGNS AND WONDERS
Rev. B. Bulteel
Radio Broadcast 9:15 A.M. Saturday, K.A.R.I.
PUBLIC MEETING
—All Welcome—

THE CHRISTADELPHIANS
ADVANCEMENT OF SCRIPTURE KNOWLEDGE
Great News FOR THE World
God's Right Hand Man
Bible Address D. Lawrence Sun. 7:30 p.m.
Everyone Welcome No Collections
Sunday School 9:30 a.m.
Memorial Worship 11:00 a.m.

what is WORLD VISION?
CHILDCARE
Sponsorship, by people like you, of children in homes, hospitals, orphanges and childcare homes in 25 countries through existing mission agencies and national churches.
You CAN help. For complete information (no obligation) contact WORLD VISION ASSOCIATES: Miss T. Sweatman 477-9388 or Mr H. Martin 384-4243, or write 109-3820 Shelbourne, Victoria.

Rites for Canon Wickens

He carried Word from both pioneer oxcart and warplane

Canon Stephen John Wickens travelled the prairies in an oxcart as a divinity student before the First World War.

In 1918 he wrote his examinations on the Creed and the Eucharist in a dugout in France, while 18-pounder guns fired over his head.

On Monday his funeral was held in Christ Church Cathedral. He died suddenly April 1 at his home, at 87.

He retired in 1960 after 11 years as rector of St. Martin-in-the-Fields. During this time he was instrumental in the building of All Saints' Church in View Royal.

In 1936, at the invitation of the newly-consecrated Bishop Harold Sexton, he came west to take charge of the parish of St. Michael's and All Angels, Royal Oak.

Behind him was 17 years' work with various parishes in Manitoba. His ordination as deacon took place in Winnipeg in 1919, and the following year he was ordained priest.

He came to Canada from his home in Portsmouth, England, in the early 1900s as a student missionary looking forward to taking holy orders.

He spent four years doing mission duty during his college course at St. John's College, Winnipeg.

It was during this time he travelled by oxcart over non-existent roads.

He was later to recall: "Ours was a ministry of the Word only—preaching and without access to Holy Communion. My happiest experience was in a new mission, which had no church building or schoolhouse—a homesteader's kitchen was the place of worship—the nearest Anglican priest, an Ojibway Indian, 50 miles away."

When war came, he enlisted in the 11th Field Ambulance.

Among fellow members were the late Rev. Dr. J. B. Rowell, founder of Central Baptist Church; Victoria lawyer William Straith and Dr. Joseph Jackson, now of White Rock.

During his war service, he was decorated for bravery in the field.

After the Armistice he married his wife, Edith, who survives him. While waiting for transportation back to Canada, he studied at the Clergy School in Ripon, Yorkshire.

The Second World War put him in uniform again, this time as command chaplain of the RCAF, with a parish that stretched from Winnipeg to the Queen Charlotte Islands.

Back in civilian life, he became principal of the residential Indian school at Alert Bay and stayed there until he came to St. Martin's in 1949.

On his retirement in 1960, Dean Brian Whitlow invited him to become part-time assistant priest at the cathedral.

As the dean said at his funeral this week, he enjoyed a long and happy retirement.

Almost every Monday morning he was practising on the cathedral organ, and every Saturday in the season found him supporting his favorite soccer team.

"He possessed a fine scholar's mind and continued to read deeply and widely," the dean said, "keeping acquainted with the trends of modern theology."

He was an avid gardener, and his own flowers decorated the altar last Monday.

"So we commend him to his Master," the dean said in his eulogy, "grateful for his friendship, warmed by remembrances of him and encouraged by his Christian and priestly example."

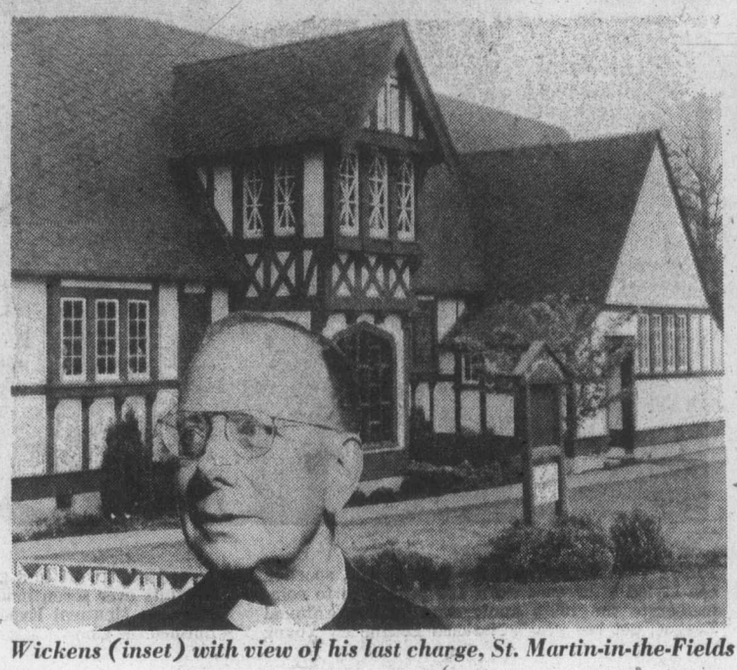

Wickens (inset) with view of his last charge, St. Martin-in-the-Fields

RELIGION
Editor: Don Gain

Former Victoria missionary, priest to Chinese dies

Rev. Loine McFarland, who twice served at Victoria's Chinese Mission at North Park and Quadra, died in Toronto last month.

The mission, operated by the Scarborough Foreign Mission, closed about 11 years ago.

Father McFarland, who was born in Toronto in 1911, went to China with the mission in 1936. Seven years later he was forced to return to Canada by the Second World War.

He came to Victoria for several years and worked at the local mission until he was transferred to the SFM mission in Japan as regional supervisor.

By 1955 he was back at the Victoria mission. In 1959 he was elected assistant general of the society and from 1968 until his death he held major positions in the administration.

McFarland was ordained Sept. 23, 1934, in London, Ont., by the late Bishop John Thomas Kidd. He took his early schooling at De LaSalle College School, Toronto, St. Francis Xavier Seminary and St. Augustine's Seminary in Scarborough.

He died March 10 at Scarborough Centenary Hospital.

The funeral service was held March 13 at St. Francis Xavier Seminary, Scarborough. A concelebrated mass was offered by SFM priests with Auxiliary Bishop Francis Allen of Toronto.

Sacred concert Sunday

A concert of sacred music will be given at Grace Lutheran Church, 1273 Fort, at 7 p.m. Sunday by the Santa Ana College Concert Chorale and Madrigal Singers.

The non-denominational college's 20-voice chorale is made up of representatives of protestant, Catholic, Jewish and Latter-day Saints persuasions.

Director is James Vail, chairman of the college's music department and minister of music at First Baptist Church in Tustin, California. A graduate of Hastings College, Hastings, Nebraska, and University of Colorado in Boulder, Colorado, he has adjudicated choral festivals throughout California and the U.S. Midwest.

Deadlines for Easter

Next week's religion pages will appear in the Times on Thursday afternoon and the Colonist on Good Friday morning.

Deadline for editorial copy is 8 p.m. Tuesday.

Perspectives

By REV. J. A. DAVIDSON

I recently read in a Canadian magazine this statement by Dr. David Misner, dean of the School of Business at Acadia University: "I see many of the business school graduates of the future working with the churches; their function will be to market the churches' services and products."

Dean Misner had just said that "present-day stores and shopping centres will disappear" and that "retailing as we know it will disappear . . . as we come closer to this console sort of idea in our homes and to shopping by looking at a screen and pressing a button.

"The whole thrust of business will be to make your product or service a little more appealing on the screen," he said; and then he went prophetic with, "I can see a society that's completely marketing oriented and dominated."

It was then that he said that many business school graduates will be needed to market the services and the product of the churches. "O brave new world, that has such people in it."

This notion of religion, of the churches' services and product, coming at people through the home television console is a fascinating one. It would, of course, encourage the production of standard brands offered in standard sizes, everything mass-produced, and based on ongoing market surveys of consumer need and desire — and exploitability.

This new method would, of course, reduce the number of religious practitioners needed — although it would provide more jobs for communications technologists and business school graduates.

Perhaps 20 or so religious practitioners—all, of course, with proven television charisma—would be sufficient for the whole country, with by then, an almost completely homogenized populace.

Perhaps about six kinds of religious weddings could be made available, along with a number of non-religious ones; these could be brought into homes or public halls on the console, and the money-transfer slot of the console could be used for the registration — on central computers, of course — of the signature-substitutes of brides and bridegrooms and witnesses, and for payment of statutory fees.

Funerals might be difficult — but surely not beyond the joint skills of technologists, business school graduates, and a few suitably soothing clergy.

Many more general religious goodies could be made available, on request, through the home console.

I am a little puzzled as to what the nature of the standard "product" of the churches would be — but I am sure that communications experts could work that out, in consultation with business school graduates and a few of the more with it clergy.

Some time ago The New Yorker had a cartoon which showed an obviously affluent couple in their living room. They are in night-clothes and dressing-gowns, and they have been reading the weekend newspapers, sipping coffee, and more-or-less watching a church service coming at them on their television set.

The punch of the cartoon is in the presence at their front door of a well-dressed man holding out a collection plate to the man of the house who has just answered the door. I was reminded of that cartoon when I read Dean Misner's statement.

Melashenko and family

New Adventist minister transfers from Alberta

Victoria's Seventh-day Adventist Church has a new minister. He is Pastor Donald Melashenko who came here from Fairview, Alta., in the Peace river country.

With him are his wife, Marilyn, and two small children, Joel and Cindee Joy. He is replacing Pastor Charles Cooper who is on leave of absence.

Melashenko said this week that one of his major concerns was the relocation of the church's school on Hillside.

The premises are small, he said, and are too close to heavy traffic on a main thoroughfare.

Melashenko, a former oil company employee who entered the ministry after a business career, is a native of Canora, Sask.

He is a graduate of Canadian Union College in Lacombe, Alta., and took his master of divinity degree at Andrews University in Berrien Springs, Mich.

He has worked as an evangelist and also had charges at Red Deer and in Northeastern Alberta.

Bible summer school offers varied courses

A three-week Biblical studies summer school will be offered July 5 to 23 by Sir Sandford Fleming College of Applied Arts and Technology in Lindsay, Ont.

The program is designed to provide, in relaxed surroundings, Biblical study for people who do not have formal training as well as those wishing to continue previous education.

Some courses are offered as credits toward a college diploma in general arts and science but all may be taken on a general interest basis.

Subjects offered are Old Testament, New Testament, Towards a Biblical Understanding of Man, and Male and Female in Marriage, Family and Friendship.

THE CHURCH OF OUR LORD
VICTORIA'S HISTORIC CHURCH
and
Mother Church of the Reformed Episcopal Movement in Canada
Now in its second century of service to Victoria
invites one and all to service
Each SUNDAY at 11 A.M.
Rt. Rev. Gordon R. Stacey, Rector
Rev. Harry Gleeson, Assistant
Charles Dorrington, Minister of Music
Blanshard at Humboldt Sts.
Come and visit us — there are exciting things happening in this Church.

Advertising helps you make a choice.
CANADIAN ADVERTISING ADVISORY BOARD

St. Philip's
Neil Street and Eastdowne Road
Rector — Rev. D. Neil Robinson
PALM SUNDAY
8:00 a.m. Holy Communion
9:30 a.m. Family Eucharist
7:30 p.m. Stainer's "CRUCIFIXION"
The Rev'd Rusty Wilkes will be our guest at 9:30 a.m. and 11:00 a.m.
WEDNESDAY
7:30 p.m. Holy Communion
8:15 p.m. Bible Fellowship
THURSDAY
10:00 a.m. Holy Communion
10:30 a.m. Bible Fellowship
MAUNDY THURSDAY, APRIL 15
7:00 p.m. Family Eucharist

ST. MATTHIAS
Richmond at Richardson
Rector
Rev W. E. Greenhalgh, L.Th.
Assistant:
Rev David Fuller, B.Sc., M.Div
8:00 a.m. Holy Communion
10:30 a.m. Mattins
Church School, Nursery
Distribution of Palm Crosses
7:30 p.m. Meditations
WEDNESDAYS
7:30 p.m. Lenten Service
THURSDAYS
10:30 a.m. Holy Communion
GOOD FRIDAY
9:30 a.m. Children's Service
11 a.m. Litany, and Ante Communion
Address: Canon Minto Swan

St. Peter's
ANGLICAN CHURCH
Serving the Lake Hill Community
9:00 a.m. Holy Communion
10:30 a.m. Holy Eucharist
Rev. W. B. Mundy, 382-4848

CITY AND DISTRICT CHURCHES

GOSPEL CHAPELS

OAKLANDS CHAPEL
Fernwood and Cedar Hill Road
SUNDAY
9:30 a.m.—Breaking of Bread
11:15 a.m.—Sunday School and Family Bible Hour
Speaker: Mr Arthur Vince of England
6:45 p.m.: Emmanuel Baptist Youth Choir followed by Mr. David Voetfman showing slides of his work with Missionary Aviation.
Wednesday, 9:45 a.m. Ladies' Coffee Hour.
For information and counselling Monday through Friday
Office Hours 10-12 a.m.—595-1411

VICTORIA GOSPEL CHAPEL
935 Pandora Avenue
SUNDAY:
9:30 A.M. Breaking of Bread
11:15 A.M. Sunday School and Family Bible Hour
Speaker: Mr. George Chelsom.
7:00 P.M. Evening Service
Speaker: Mr. Sid Biggs.
Wednesday: 8:00 P.M. Prayer and Ministry. Speaker Mr. J. Boyd Nicholson.
Good Friday: 2:45 P.M. and 6:45 P.M. Special Easter Conference
Speakers: Mr. J. Boyd Nicholson and Dr. Henry Holloman
ALL WELCOME.

MENNONITE

SAANICH COMMUNITY CHURCH
990 Falmouth Road — 384-8841
10:00—Family Worship
11:00—Bible and Optional Classes
Pastor—G. L. Braun, 477-6111

ASSOCIATED GOSPEL CHURCHES

GOSWORTH ROAD Community Church
2845 Gosworth Road
Rev. C. R. McKnight 386-9793
9:45—Sunday School
11:00—Worship Service
7:00 p.m.—Evening Meeting
Tues., 7:30—Bible Study

SOCIETY OF FRIENDS

SOCIETY OF FRIENDS (Quakers)
MEETING FOR WORSHIP
SUNDAY — 11 A.M.
VISITORS WELCOME
1831 FERN STREET

UNITARIAN

UNITARIAN CHURCH OF VICTORIA
106 Superior Street
10:30 a.m. "The Importance of Play"
Mrs. Gerry Tronp
7:30 Fireside Hour

EVANGELICAL FREE CHURCH

PARKDALE FREE CHURCH
1095 Tolmie Ave. 382-7513
SUNDAY
Sunday School—9:45 a.m.
Morning Worship—11:00 a.m.
Evening Worship 7:00 p.m.
Pastor, Carl Klassen
479-4431 384-3646

LUTHERAN

LUTHERAN CHURCH OF THE CROSS
Cedar Hill and Cedar Hill Crossroad
Alfred J. C. Johnson, Pastor, 477-3851
10:00 a.m.—Divine Worship Service
11:00 a.m.—Sunday School and Bible Class
The Church Where Families Worship Together.
Evangelical Lutheran Church of Canada (E.L.C.C.—formerly A.L.C.)
Visitors Welcome

GRACE LUTHERAN CHURCH
1273 Fort St. 383-5256
Lutheran Church in America
(Across from Central Junior High)
11 A.M.—Worship with Holy Communion
Wednesday 8 p.m.—Lenten Services
Minister Rev. Ronald Nelson
"Come, let us worship the Lord!"

HOPE LUTHERAN CHURCH
MISSOURI SYNOD
1924 Carrick Street off Foul Bay
The Rev. L. M. Carlson, Pastor, 592-2308
Sunday School and Bible Class, 9:45 a.m.
Worship Service, 11:00 a.m.
Special Lenten Services
Wednesday, 7:15 p.m.
All Welcome
A Church of "The Lutheran Hour" and "This is the Life"

GOOD SHEPHERD LUTHERAN CHURCH
2815 Cedar Hill Road
Rev. Fred Knebel Pastor
10 a.m.—English Service
11 a.m.—German Service
11 a.m.—Sunday School

PSYCHIC SCIENCE

VICTORIA CENTRE OF PSYCHIC SCIENCE
819 Fort Street
Sundays, 11 a.m.
Worship and Social Fellowship
Clairvoyance at every service
Sunday School—4 to 12 years
Mondays, between 7 and 9 p.m.
Contact Healing
Social and Information Period.
Every 1st and 3rd Wednesday monthly
Tea and Psychic Readings—1:30-3:15 p.m.

ANGLICAN

christ church cathedral
Quadra at Courtney
2 blocks up from Douglas
PALM SUNDAY
8:00 a.m. Holy Eucharist
9:30 a.m. Palm Sunday Ceremonies, Procession and Sung Eucharist
11.00 a.m. Palm Sunday Ceremonies, Procession and Sung Eucharist
5.15 p.m. Palm Sunday Ceremonies. Procession and Family Eucharist
7:30 p.m. Choral Evensong with Lessons and Motets for Passiontide
MAUNDY THURSDAY
11:00 a.m. and 8 p.m. Holy Eucharist (sung)
GOOD FRIDAY
10:00 a.m. The Way of the Cross: a family service
12:00-3:00 p.m. Three Hours Devotion, conducted by Bishop Pierce, concluding with the Liturgy of the Passion from approx. 1:45 p.m. The Passion of our Lord in word, action and music.
HOLY SATURDAY
EASTER EVE
11:00 p.m. Ceremony of the New Fire. Renewal of Baptismal Vows and First Eucharist of Easter. The traditional ceremonies of Easter Eve powerfully express the triumph of the light of the Risen Christ over the darkness of sin and death.

St. John's
QUADRA AT MASON
8:00 a.m. Holy Communion
9:30 a.m. Family Communion and Sunday School (Nursery Facilities)
11 a.m. Morning Prayer
Distribution of Palms at all services
HOLY WEEK
Monday, 10:30 a.m., Holy Communion
Tues., 10:30 a.m., Holy Communion
Wed., 12:15, Holy Communion
Maundy Thursday, 6:30 p.m., Sung Eucharist.
Good Friday, 11 a.m. Litany, Ante communion and Meditation on the Cross.

ST. BARNABAS'
Belmont and Begbie
7:45 a.m. Mattins and Holy Communion
9:30 a.m. Eucharist
10:30 a.m. Blessing, Distribution and Procession of Palms. Sung Mass
7:30 p.m. Evensong
MAUNDY THURSDAY
6:00 p.m. Solemn Sung Eucharist
GOOD FRIDAY
10:00 a.m.-11:30 a.m. Liturgy
4:30 p.m. Evensong (Said)
Rector: Canon B. T. Tyage, M.A.
595-8242

ST. DUNSTAN'S GORDON HEAD PARISH CHURCH
Tyndall and San Juan
8:00 a.m. Holy Communion
9:30 a.m. Family Eucharist
Preacher: Rev. Hugh Mortimer

ST. GEORGE THE MARTYR
Cadboro Bay Road and Maynard Street
Rev. Barry Jenks, 477-0705
8:00 a.m. Holy Communion
9:30 a.m. Family Eucharist
11 a.m. Choral Eucharist
Palms at all Services
DAILY SERVICES throughout Holy Week at 10:00 a.m.
GOOD FRIDAY
9:30 and 11:00 a.m.

St. Luke's
Cor Cedar Hill and Cedar Hill X Rd.
Rector The Venerable C. E. F. Wolff
Organist: Dr Ian L. Bradley
PALM SUNDAY
8:00 a.m. Holy Communion
9:30 a.m. Church Family Palm Sunday Service
Blessing and distribution of the palms.
11:00 a.m. Morning Prayer
7:30 p.m. Evensong

ST. MARY'S
ELGIN ROAD
The Parish Church of Oak Bay
The Ven. Hywel J. Jones L.Th., Rector
8:30 a.m. Holy Communion
9:30 a.m. Family Eucharist
11:00 a.m. Mattins
Preacher: The Rt. Rev Roy Gartrell
4:00 p.m. Evensong
SUNDAY SCHOOL
11:00 a.m. All Depts.
MONDAY
10:30 a.m. Holy Communion
TUESDAY
10:30 a.m. Holy Communion
7:30 p.m. Lenten Service
WEDNESDAY
10:30 a.m. Holy Communion
7:30 p.m. Lenten Service
THURSDAY
10:30 a.m. Holy Communion
7:30 p.m. Lenten Service
FRIDAY
11:00 a.m. Ante Communion, Litany and Address

UNITED

FIRST UNITED CHURCH
Quadra at Balmoral
11:00 a.m.
PALM SUNDAY COMMUNION SERVICE
"What's Different About Christ's Death?"
Rev. Hugh M. Hunter
Church-school students attend first part of service and then proceed to classes.
• • •
GOOD FRIDAY SERVICE
7:30 p.m.
Choir Cantata.
"Christus" — (Mendelssohn)

METROPOLITAN UNITED CHURCH
Pandora at Quadra Street
11:00 a.m.
PALM SUNDAY COMMUNION SERVICE
Reception of New Members
CONFIRMATION OF YOUTH
Communion
10:30 a.m.
Family Church School Chapel
11:00 a.m.
Church School — All Depts.

CENTENNIAL UNITED CHURCH
Gorge Road at David Street
(Opp. Colony Motor Inn)
Minister: Rev. John Travis
11:00 A.M.
PALM SUNDAY
HOLY COMMUNITION and Reception of Members
Organist — Ian R. Westmacott, A.R.C.T.

ST. AIDAN'S UNITED CHURCH
Richmond at Cedar Hill X Road
Ministers: Rev. J. Rae Allan
Rev. Clare Holmes
Music Director: Vera Barclay
PALM SUNDAY WORSHIP
9:30 Rev. Clare A. Holmes
11:00 "THE HARD ROAD TO CALVARY"
Rev. J. Rae Allan
9:30 a.m.
All Sunday School Classes
Nursery Provided at both service

OAK BAY UNITED
Mitchell and Granite
Minister: Rev. W. Van Druten
Minister Emeritus: Dr. D. B. Sparling
Organist: R. Kroeger
Youth Director: Ron Fuller
9:30 a.m. Sunday School
11:00 a.m.
THE LORD'S SUPPER
GOOD FRIDAY
10 a.m. Service
Kindergarten Nursery 11 a.m.

belmont avenue united church
2023 Belmont at Pembroke
Rev. Robert F. McPherson
11:00 a.m. Morning Service
Church School and Youth Groups
GOOD FRIDAY, April 16
11 a.m. CANTATA — "The Darkest Hour"

CADBORO BAY UNITED
2625 ARBUTUS ROAD
Minister: Dr. R. A. McLaren
10 a.m.
Grade 7 Class giving "THE MEANING OF SYMBOLS"
10 a.m.
Church School and Nursery

ESQUIMALT UNITED CHURCH
500 Admirals
PALM SUNDAY
11:00 a.m.
Confirmation
MAUNDY THURSDAY
8:00 p.m. Drama
"One Friday In Eternity"
Directed by Dr. Alex Cumming

FAIRFIELD UNITED CHURCH
Corner Moss and Fairfield Rd.
10 a.m. Family Service
11 a.m. Dr. H. W. Kerley
(Nursery Available)

A Warm Welcome for You at GORDON HEAD UNITED CHURCH
Corner of Tyndall and San Juan
11 a.m.
"ONE INCREDIBLE WEEK"
Church School and Nursery
Rev. Franck Patterson, 477-6505

GARDEN CITY UNITED
4054 Carey Road
9:45 A.M.
SPECIAL PALM SUNDAY SERVCIE and Church School
Rev. Geoffrey G. Smith 598-6170

James Bay United
511 Michigan St.
A friendly church serving the whole community since 1891.
Rev. R. H. Dobson, Minister
9:30 a.m. Sunday School and Family Service
11:00 a.m.
PALM SUNDAY
Holy Communion and Reception of New Members
• • •
GOOD FRIDAY SERVICE
April 16th, 10 a.m.

Leafs, Sabres advance as goalkeeping brilliant

Excellent goalkeeping was the feature of the 10 games it took to trim the National Hockey League playoff field to eight teams, but no one was better than Wayne Thomas.

Thomas, who didn't get to play a minute for Montreal Canadiens last season and was traded to Toronto Maple Leafs for a first-round draft choice, was a superb performer in the elimination of the high-scoring Pittsburgh Penguins.

He capped his performance Friday night in Maple Leaf Gardens with a shutout in the third game of the best-of-three series, and it hardly seemed necessary to the 16,485 fans to name the game's first star. They were on their feet giving the 28-year-old Thomas a rousing ovation before it was announced that he had indeed been selected as the top performer in the 4-0 Toronto victory.

Thomas was also the star of the first two games. He blocked 35 shots in the first game and the Leafs won it 4-1. Penguins squared it Thursday night with a 2-0 decision in which they took 49 shots and beat Thomas only once, and then on a play the Leafs claim was offside.

Lowell MacDonald banged in the first goal from a wild scramble in the 12th minute of the second period, and Penguins got the clincher after Thomas had been taken out for an extra attacker.

While Leafs turned Thomas' great play into victory, St. Louis Blues couldn't quite do the same for rookie-goalkeeper Ed Staniowski. They bowed out Friday night, losing in overtime for the second successive night to Buffalo Sabres, this time by 1-2.

That set the stage for the Stanley Cup quarter-finals, which will start on three fronts on Sunday with a fourth series scheduled for a Monday start.

Defeat of the Blues put Montreal Canadiens, the overall leader, in against Chicago Black Hawks, lowest-ranking of the eight survivors although it drew a first-round bye as a division winner. The Sabres will go against the New York Islanders and Boston Bruins will host Los Angeles Kings in the other series which opens Sunday.

Maple Leafs, who upset the Kings a year ago to put themselves in the same predicament, are up against the defending-champion Philadelphia Flyers, who shut them out twice in a 4-0 sweep last spring. This series starts on Monday.

The turning point in Toronto came early when Pittsburgh failed to score while given a five-minute power-play chance.

The penalty, to Dave Williams for high-sticking, was called at 1:50, but Thomas and the penalty-killing combinations of Errol Thompson and George Ferguson, Jack Valiquette and Lanny McDonald and Jim McKenney and Valiquette kept the Penguins out. And the Penguins also failed later in the period on two other power-play chances, one before and one after McKenney had opened the scoring.

Thomas' biggest stops during the pressure were against Ron Schock, Rick Kehoe and Pierre Larouche, a 53-goal scorer in schedule play who was unable to beat Thomas once in the series.

Another standout for the Leafs, who got second-period goals from Boutette and Borje Salming and a third-period door-slammer from McDonald, was Brian Glennie, who continued to keep Penguin heads up with robust body-checking.

In Buffalo, where 16,435 fans sweated it out with the Sabres, efficient Don Luce broke it up in the 15th overtime minute by beating Staniowski with a 40-foot blast.

Staniowski, a star as the Blues surprised with a 5-2 win in the opening game and took Sabres into overtime Thursday night before losing, 2-3, on a shot by Danny Gare, again played well

The 20-year-old Western Canada Hockey League graduate kept things close with his team being outshot, 34-22, and was particularly good in the second period when the Blues got the 1-1 goal from Red Berenson, who stole the puck from Jerry Korab.

Staniowski was unlucky not to get another series, the Sabres being saved late in regulation time by some heroics from their goalkeeper, Gerry Desjardins. He blocked three quick shots in one attack, and sent the game into overtime by getting in front of a blistering shot from Jerry Butler on the next St. Louis sally.

PITTSBURGH 0, TORONTO 4

First Period:
1. Toronto, McKenney (2) (Boutette, Turnbull) 17:01.
Penalties—Williams (T) (major) 1:50; Gilbertson (P) 7:18; Glennie (T) 12:34; Sittler (T) 18:54.

Second Period:
2. Toronto, Boutette (1) (Valiquette, Turnbull) 2:03.
3. Toronto, Salming (1) (Sittler) 9:14.
Penalties—Wilkins (P) 4:37; Hadfield (P) 8:36.

Third Period:
4. Toronto, McDonald (2) (Sittler, Thomson) 2:14.
Penalty—Glennie (T) 13:40.
Shots on goal:

Pittsburgh	12	9	5	—26
Toronto	12	12	12	—36

Goal—Plasse, Pittsburgh; Thomas, Toronto. Attendance 16,485.

ST. LOUIS 1, BUFFALO 2

First Period:
1. Buffalo, Perreault (1) (Martin, Robert) 19:05.
Penalties—Plante (SL) 1:06; Gassoff (SL) 3:44; Korab (B) 4:25; Barclay Plager (SL) 8:25; Schoenfeld (B) 10:28; Unger (SL) 10:59; Unger (SL) (major), Hait (B) (minor, major) 14:56.

Second Period:
2. St. Louis, Berenson (1) 9:10.
Penalties—Fogolin (B) 5:34; Barclay Plager (SL), Luce (B) 11:18; Korab (B) 11:39.

Third Period:
No scoring.
Penalties—Robert (B) 1:13; Barclay Plager (SL) 5:44 and 10:30; Richard (B), Barclay Plager (SL) (majors) 15:30.

Overtime Period:
3. Buffalo, Luce (1) (Ramsay) 14:27.
Penalties—Plante (SL), Martin (B) 9:09.
Shots on goal by:

St. Louis	6	8	5	3	—22
Buffalo	8	11	10	5	—34

Goal—Staniowski, St. Louis; Desjardins, Buffalo. Attendance—16,435.

Giant-killers return to form

KATOWICE, Poland (CP) — Poland, which ended a drought of 26 games with the Soviet national team by upsetting the Olympic champions with a crushing 6-4 defeat Thursday, returned to their expected form when the world hockey tournament resumed Friday.

The host Poles, who went 0-4 at the Olympics, were routed 12-0 by Czechoslovakia. The Czechs grabbed a 4-0 lead after two periods then poured in another eight in the final 20 minutes. Jiri Nowak scored three times to lead the Czech assault with Jiri Holik and Peter Stastny adding two apiece.

The Soviets rebounded from the beating by Poland to blank East Germany, 4-0, Friday with goals from Victor Klutokov, Valeri Kharlamov, Borys Mikhailov and Sergei Kapustin.

Bruins and Blades advance to semis

New Westminster Bruins and Saskatoon Blades scored victories Thursday and advanced to the semi-finals of the Western Canada Hockey League playoffs.

Goals 15 seconds apart midway through the second period sparked a five-goal outburst and the Bruins went on to score a 7-4 triumph over the Wheat Kings at Brandon while at Saskatoon, Blair Chapman scored three goals as the Blades thumped Lethbridge Broncos, 6-1.

League-champion New Westminster won the 10-point series, 10-0, and now awaits the winner of the Medicine Hat Tigers-Victoria Cougars series.

Victoria won the opening game of the eight-point series, 3-2, and the second game is tonight at Medicine Hat and the third game is 7:30 p.m. Sunday at Memorial Arena.

Saskatoon, which eked out an 8-6 win in the eight-point series with the Broncos, now goes against Kamloops Chiefs in an eight-point series which begins Tuesday at Saskatoon.

The Wheat Kings made their best showing of the series Friday but needed a third-period rally to get to within two goals with four minutes remaining. The Bruins final goal came when Rick Shinske scored into an empty net with one second left in the game.

The first period ended, 1-1, and Brandon took the lead for the first time in the five-games when Dale McMullin scored on a power-play at 1:18 of the second period. But Steve Clippingdale scored at 9:33 for New Westminster and Clayton Pachal, who had two goals and one assist, scored 15 seconds later and the Bruins counted three more times before Brandon rallied.

New Westminster held a 40-35 edge in shots and took 10 of 14 minor penalties.

At Saskatoon, Dean Solheim gave Lethbridge the lead at 2:31 of the first period but Neil Hawryliw tied the game five minutes later and Stan Gulutzan scored the winner early in the second period.

Chapman and his brother Del were in on all the Saskatoon goals. Blair assisted on Hawryliw's tally and scored the Blades third, fifth and sixth goals while Del assisted on the winning goal and a counter by Wes George.

NEW WESTMINSTER (6): Clay Pachal 2, Rick Shinske 2, Kevin Schamerorn 2, Steve Clippingdale. BRANDON (4): Dale McMullin 2, Gary Kaluzniak, Mike Bradbury. Attendance: 2296. (New Westminster wins 10-point series, 10-0).

LETHBRIDGE (1): Dean Solheim. SASKATOON (6): Blair Chapman 3, Neil Hawryliw, Stan Gulutzan, Wes George. Attendance: 3969. (Saskatoon wins eight-point series, 8-6).

Panthers keep hope alive of rugby playoff berth

Parkland Panthers are one victory from a berth in the Howard Russell Cup playoffs.

Daryl Stubbs was good on four of five penalty kicks and he kicked one convert as the Panthers scored an 18-10 triumph over Belmont Braves in a high school rugby game Friday at Belmont.

Hugh Ruthven scored the only try for Parkland in what Panther coach Paul Coupland described as a "poorly played game". Jim Bainas scored all the Belmont points with a try and two penalty kicks.

The win left Parkland one point behind second-place Vic High Titans in the West Division and the Panthers have one game remaining while Titans have completed their schedule.

However, in their final game the Panthers have to face defending champion St. Michael's University School which has lost only once in league play this season.

A coaches' meeting has been scheduled for Monday to decide when SMU and Parkland will meet to decide on dates for the Cup semi-finals.

In the only other game Friday, Mt. Douglas Mountainmen blanked Spectrum, 7-0, at Royal Athletic Park.

EAST DIVISION

	P	W	L	T	F	A	Pts.
Oak Bay	10	8	2	0	200	35	16
St. Michaels	6	5	1	0	187	28	12
Mt. Douglas	10	2	8	0	64	163	4
Belmont	11	2	9	0	56	297	4

WEST DIVISION

	P	W	L	T	F	A	Pts.
Claremont	12	10	2	0	196	111	20
Vic High	12	7	5	0	224	157	14
Parkland	11	6	4	1	100	116	13
Spectrum	11	4	7	0	90	167	8
Esquimalt	9	1	7	1	59	104	3

Pele and Kingdome thrill 58,000 fans

SEATTLE (AP) — Lured by Pele and a new $67-million stadium, 58,000 fans swarmed into the Kingdome on Friday to form the largest crowd ever to watch a soccer game in the United States.

The crowd watched New York Cosmos and Pele defeat Seattle Sounders 3-1 in a North American Soccer League exhibition game, the first athletic event ever held in the domed stadium. The stadium opened to the public last month with an entertainment show.

Pele scored two goals while Tony Field added the third for New York. Jim Gabriel scored the lone Sounder goal.

Pele and the dome were twin attractions and neither the Brazilian superstar nor the dome was a disappointment. Though some had feared huge traffic tie ups would be caused by a capacity crowd, none occurred.

For Pele, the sellout crowd was about 150,000 smaller than the largest draw he has seen, the 208,000 persons who watched a South American Cup game at Maracana Stadium in Rio de Janeiro.

But the total was far higher than the previous record U.S. turnout, 46,000, for a game between Hokoah of Vienna and New York All-Stars at the Polo Grounds in 1926.

The largest U.S. attendance for a professional game was 41,598, set in 1966 at Yankee Stadium when Santos of Brazil, with Pele, met Inter Milan of Italy.

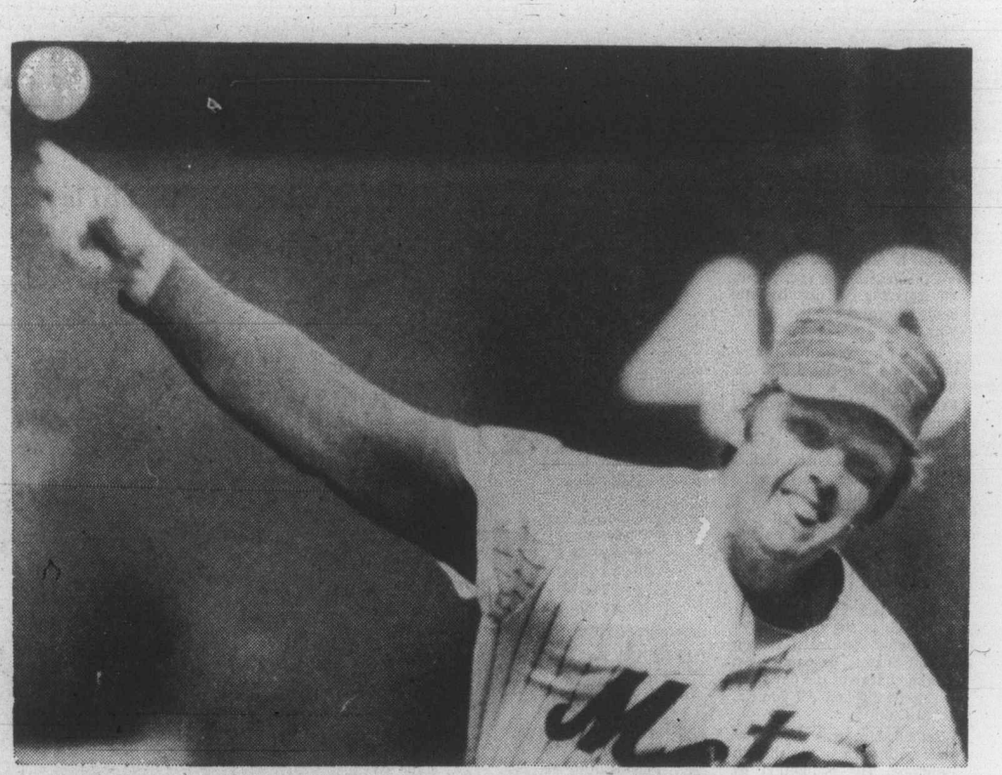

—AP

FIRST PITCH of season for Tom Seaver, sporting cap styled after ones worn 100 years ago to commemorate the 100th anniversary of the National League, got last year's National League Cy Young Award winner off to a good start. Seaver scattered five hits over seven innings and was credited with win over Montreal Expos although Skip Lockwood finished the game.

Fans flock past pickets in giant Giant welcome

San Francisco Giants, who almost ceased to exist earlier this year, seem very much alive.

The team, which seemed definitely headed for Toronto last month when there was difficulty in finding a buyer willing to take over from owner Horace Stoneham and keep major-league baseball in the city where he had gone broke, not only started the season with a victory over Los Angeles Dodgers on Friday, but 37,261 fans crossed Candlestick Park picket lines to watch.

It was the largest opening day crowd for San Francisco in 10 years, and it came despite every effort of striking city craft workers to make it tough for the embattled Giants.

The city workers, who have been on strike for 10 days against proposed pay cuts, even wrote to Mike Marshall, the Dodgers' player representative, to ask for support from the players.

The Dodgers held a meeting about the request before deciding to play.

"Our position," said Marshall, "is that the players have great sympathy for the pickets. As an individual I would not cross the line, but as a member of the Dodgers I have to if that's what they do. The only decision we made was to sympathize with the pickets."

There was no player meeting for the Giants. Player-representative Jim Barr said that owner Bob Lurie had asked the team to play and "we felt we should. This team has had too many obstacles already."

The Dodgers weren't one of them on Friday. With cocky John Montefusco, whose prediction of a shutout held up only until Dusty Baker homered in his first appearance as a Dodger, in good form, the Giants came out, 4-2, with a home-run reply.

Bobby Murcer, who scored three runs, tied the score with a homer in the Giant half of the first inning, and Gary Matthews provided what were to be the winning runs with a two-run homer in the fourth inning.

Montefusco pitched seven innings, and the 4-2 lead was protected by Gary Lavelle.

Elsewhere Friday, right-handers Jim Palmer and Tom Seaver, winner of the Cy Young Awards last year as the best pitcher in their league, got off to winning starts.

Seaver, the National League's top 1975 pitcher, celebrated the signing of a rich, three-year contract by pitching seven innings in the 3-2 victory New York Mets scored over Montreal Expos.

And Palmer, who pitched the first eight innings, became a winner when Baltimore Orioles got an unearned run and turned back Boston Red Sox, 1-0, to make a hard-luck loser out of Canadian-righthander Ferguson Jenkins.

Seaver struck out eight, allowed five hits and gave up only one base on balls to leave the game after seven innings with a 3-1 lead. Expos got three hits and a run off reliever Skip Lockwood. Steve Rogers pitched well for the Expos, lasting seven innings and yielding only four hits. His trouble was that the Mets got them when they meant runs.

Jenkins, making his first appearance for the Red Sox, allowed only three hits in a route-going performance, but one of them was sandwiched between two throwing errors and became the run which beat him.

It happened in the fourth inning when Lee May reached first base on a bad throw by shortstop Rick Burleson. And when centrefielder Fred Lynn, rookie of the year and also the most valuable player in the American League last year, threw a bouncer following a single by Bobby Grich, May was able to cross the plate.

And there were headline-type developments in Anaheim, where Mike Torrez and Don Baylor were prominent for Oakland Athletics in a 5-2 win over California Angels.

Torrez, who came to the Athletics recently with Baylor in a trade which cost the Oakland club Reggie Jackson and Ken Holzman, pitched the first five innings and received credit for the win. Baylor hit a game-tying home run in his first official trip to the plate for his new club, and also scored its last run when he stole second base after being hit by a pitch and completed the circuit on a wild pitch.

National League

Montreal	001 000 010—	2	8	2
New York	010 200 00x	3	4	1

Rogers 0-1, Scherman (7) and Foote; Seaver 1-0, Lockwood (8) and Grote.

Los Angeles	100 000 100—	2	6	0
San Fran	100 201 00x—	4	5	0

Sutton 0-1, Marshall (7) and Yeager; Montefusco 1-0, Lavelle (8) and Rader. Home Runs: Los Angeles — Baker (1st); San Francisco — Murcer (1st), Matthews (1st).

Atlanta	000 000 200—	2	5	4
San Diego	100 240 01x—	8	11	1

Morton (0-1), Devine (5), Moret (6), Dal Canton (8) and Pocoroba; R. Jones (1-0) and R. Davis, E. Williams.

Chicago	000 000 000—	0	6	1
St. Louis	000 020 03x—	5	13	2

Burris 0-1, Schultz (7), P. Reuschel (7) and Swisher; McGlothen 1-9, and Simmons.

American League

Boston	000 000 000—	0	6	3
Baltimore	000 100 00x—	1	3	1

Jenkins 0-1, and Fisk; Palmer 1-0, Miller and Hendricks.

Kansas City	000 000 000—	0	6	4
Chicago	001 120 00x—	4	10	0

Splittorff 0-1, Bird (5), McClure (8) Pattin (8) and Healy; Wood 1-0, and Varney. Home Runs: Chicago — Spencer (1st).

Oakland	100 210 010—	5	9	2
California	101 000 000—	2	5	0

M. Torrez (1-0), Todd (6), Fingers (9); Tanana (0-1), Hassler (7), Drago (8). HR: Oak—Baylor (1st).

Minnesota	000 001 000 00—	1	7	1
Texas	010 000 000 01—	2	9	2

Byleven, W. Campbell (0-1) and Wynegar; G. Perry 1-0, and Sundberg. HR: Tex—Burroughs (1st).

Sunday game on television

Impatient hockey fans finally got the news on Friday — Stanley Cup television will start on Sunday.

The first game to be televised will be the opener in the best-of-seven quarter-final between Montreal Canadiens and Chicago Black Hawks. It will start at 5 p.m. and will be shown on Channels 2 and 6.

No further information was made available.

Merritt forces game tonight

MERRITT — Nanaimo Clippers and Merritt Centennials are returning to Victoria's Memorial Arena for at least one more game.

A pair of third period goals lifted the Centennials to a 5-3 win over the Clippers Friday and tied the eight-point B.C. Junior Hockey League semi-final at 6-6.

The Clippers, who have been forced to play at Victoria because of a labor dispute that closed both Nanaimo Arenas, scored a 7-1 win in the first game at Memorial Arena Wednesday.

Tonight's game starts at 8:30 p.m.

Sport today

SOFTBALL

10:45 a.m. — Exhibition senior men's game, Victoria Bates vs. Ingraham Hotel, Royal Athletic Park.

RUGBY

1 p.m. — Vancouver Island Union, second division semi-final: James Bay Athletic Association vs. Oak Bay, Macdonald Park.

2:30 p.m. — Vancouver Island Union, first division semi-final: James Bay Athletic Association vs. Castaways, Macdonald Park.

2:30 p.m. — International exhibition: Bridgend High School of Great Britain vs. Royal Roads Military College, Royal Roads.

5 p.m. — Vancouver Island Union, first division semi-final: Cowichan vs. UVic Vikings, McAdam Park Duncan.

SOCCER

1:30 p.m. — B.C. Junveile Association Provincial Cup, sixth-division semi-final: Victoria Lansdowne Evening Optimists vs. Vancouver Grandview Legion 179, Topaz Park.

2:15 p.m. — Vancouver Island League, Jackson Cup semi-final: Victoria West I vs. Cosmopolitan Royals I, Royal Athletic Park.

FOOTBALL

6:30 p.m. — Start of junior bantam, round-robin tournament between Saanich Wasps, Saanich Hornets, Saanich Vampires and Juan de Fuca Tigers, Royal Athletic Park.

HOCKEY

8:30 p.m. — Seventh game in B.C. junior semi-final, Nanaimo Clippers vs. Merritt Centennials, Memorial Arena.

VICTORIA McDONALDS
Western Canada Major Junior Lacrosse Team
SEASON TICKETS NOW ON SALE
ALL SEATS RESERVED
14 Games Adults $25.00 Students and O.A.P. $15.00
Children Under 12 if one of parents is a Season Ticket Holder $3.00
Tickets on Sale at the Esquimalt Sports Centre or from any Team Member or Executive.
4-8

SOCCER
JACKSON CUP SEMI-FINALS
ROYAL ATHLETIC PARK
SATURDAY, APRIL 10th
VIC. WEST
VS.
COSMO ROYALS
KICK OFF TIME 2:15 P.M.
SUNDAY, APRIL 11th
U. VIC VIKINGS
VS.
OAK BAY
KICK OFF TIME 7:30 P.M.
Admission $1.00, Students, O.A.P. 50c, Children 25c 4-8

Say hey there! Mets disenchanted

NEW YORK (AP) — Joe McDonald, general manager of New York Mets, said Friday the club has been meeting with former star Willie Mays in an effort to redefine his status with the National League baseball team.

Mays spent the closing years of his career with the Mets and has been a coach with the team since retiring after the 1973 world series. But the Mets have become disenchanted with Mays, who still has six years remaining on a contract with New York at $50,000 a year.

"This whole thing dates back to last September," said McDonald. "We felt Willie had not been doing the job we expected of him. We'd like him to be at every home game and stay for at least three innings, go on approximately half the road trips and work with us in spring training.

"His attorney has not been agreeable to this."

McDonald said the language in Mays' contract is vague and the two sides have been meeting to try and define it.

"There has been some difference of opinion as to what his duties should be," McDonald said. "We have had some bad experiences with Willie."

McDonald said commissioner Bowie Kuhn met with Mays and the Mets recently to discuss the matter. McDonald suggested that Kuhn might be called on to mediate the dispute.

"We just want him to be at the ball park so the fans can enjoy him and he can help the club," said McDonald. "He's willing to agree to some of our terms but wants to show up only when he feels he can make it."

The New York Post said Friday that Mays had not been paid by the Mets since last September.

Floyd wields new wood like wand to establish record and pad lead

AUGUSTA, Ga. (AP) — Ray Floyd, wielding his newly-constructed five wood club like a magic wand, continued a total domination of the long holes, fashioned a 66, established a tournament record for two rounds and stretched his lead to five strokes Friday at the midway point of the Masters golf championship.

His two-round total of 131 was four strokes better than the old Masters record for the first 36 holes over the beautiful — but treacherous — 7030 yards of hills and vales that make up the Augusta National Golf Club course.

At 13 under par, he was five shots in front of Jack Nicklaus, who tied the old 36-hole record of 135 on his way to his fifth Masters championship last season.

And most of those 13 strokes below par can be attributed directly to the five-wood Floyd had built especially for this championship, the first of the year's four major tests that make up the Grand Slam of golf. The other three are the U.S. PGA and Open and the British Open.

In two rounds, he's played eight par five holes. That's where he uses the new wood, which has extra lift and a small face. And on those holes he's nine under par.

He has mastered them every time, carding seven birdies and an eagle.

Three of the birdies and the eagle were recorded Friday.

Nicklaus, the defending champion who had been the overwhelming favorite to win again, scored two eagles on the way to a 69 and a 136 total.

"I can't complain any time I break 70 on this course," said Nicklaus, who played about two hours ahead of Floyd and left the golf course only two strokes off the pace.

"Boy," exclaimed Hubert Green, who is unbeaten in his last three starts, "isn't Jack gonna be surprised when he gets home and picks up the paper?"

Green played his first nine holes in 31, finished off with a 66 and was in third place at 137.

"How do you defence against a guy who's playing run and shoot?" Hubert asked. "Floyd is on a 10-second clock."

Larry Ziegler, a hockey buff who serves on the board of directors of the National Hockey League's St. Louis Blues, managed a 71 and was fourth at 138.

Ben Crenshaw, who scored consecutive victories earlier this season, played with Nicklaus and started off birdie-eagle-birdie, but cooled off to a 70 and 140.

Andy North, the gangling rookie whose 66 was just one shot out of the first round lead, blew to an 81 and 147. He was four over par after seven holes.

Tom Weiskopf and Johnny Miller, who chased Nicklaus to the title last year in what has been called the greatest golf tournament ever played, were far back this time at 144. Weiskopf shot a 71, Miller 73, including 20 putts on the front nine.

Meanwhile, the saga of Arnold Palmer, the most dynamic performer the game has ever known, perhaps, at last, reached an end.

He came into this tournament, where he won four times and which served as the site of so much of the Palmer legend, grimly debermined to make one more big grab for the last hurrah.

It wasn't to be. The 46-year-old Palmer left a loser, a victim of the cut, his dream shattered and his once magnificent game in tatters. It was the fourth time in eight starts this season he'd failed to qualify.

He shot 81, nine over par, and had a two-round total of 155, which was 24 strokes off the pace.

Most of the woe came on two holes, the par three 12th and the par five 13th. He took four putts from the fringe on the 12th. On the 13th, he got one in the shimmering little stream called Rae's Creek, almost took a pratfall climbing up a bank out of the water and eventually dropped a 10- to 12-foot putt for an eight, a triple bogey.

"It's obvious I need to make a re-evaluation," said Palmer, who hasn't won in three years. "I'm not going to retire—but I am going to cut down on my schedule."

Palmer was not alone in his sorrows.

Lee Trevino, who wants so desperately to win this one and complete a career sweep of the game's Big Four, played with Palmer and found he, too, must wait until next year. Trevino shot a second 75 and just survived the cut at 150.

British Open champion Tom Watson also was at that figure after a 73. Hale Irwin, a two-time winner this year, blew to a 77 and 148. South African Gary Player, a two-time Masters champion, shot a 73—146.

ANGUISHED Arnie Palmer grimaces as he misses a putt on the 18th hole Friday to wind up the second day with a nine-over-par 81, missing the cut for the final two rounds with a 36-hole total of 155.

★ ★ ★

Ray Floyd	65-66—131
Jack Nicklaus	67-69—136
Hubert Green	71-66—137
Larry Ziegler	67-71—138
Tom Kite	73-67—140
Ben Crenshaw	70-70—140
Lou Graham	68-73—141
Charles Coody	72-69—141
Graham Marsh	73-68—141
Dave Hill	69-73—142
Rik Massengale	70-72—142
Eddie Pearce	71-71—142
Jim Colbert	71-72—143
Gene Littler	71-72—143
Jerry McGee	71-73—144
Tom Weiskopf	73-71—144
Johnny Miller	71-73—144
Takashi Murakami	74-71—145
Bud Allin	69-76—145
Al Geiberger	75-70—145
Art Wall	74-71—145
Bruce Devlin	77-69—146
Gary Player	73-73—146
Bob Gilder	71-75—146
John Mahaffey	72-74—146
Bob Murphy	72-74—146
Don January	73-74—147
Curtis Strange	71-76—147
Andy North	66-81—147
Roger Maltbie	72-75—147
Masahi Ozaki	72-75—147
Billy Casper	71-76—147
Hale Irwin	71-77—148
Bob Shearer	73-75—148
Joe Inman	74-75—149
Frank Beard	74-75—149
J. C. Snead	72-77—149
Tommy Aaron	73-76—149
Gay Brewer	75-74—149
Dale Hayes	75-74—149
Bobby Cole	75-74—149
Dick Siderowf	76-73—149
Tom Watson	77-73—150
Peter Oosterhuis	76-74—150
Bruce Crampton	74-76—150
Pat Fitzsimons	71-79—150
Lee Trevino	75-75—150
Missed Cut	
Sam Snead	72-79—151
Bob Goalby	76-75—151
Rod Curl	70-82—152
Keith Gergus	76-77—153
Don Bies	76-77—153
Jim Wiechers	74-79—153
Jay Haas	76-77—153
George Archer	74-79—153
Don Iverson	73-80—15
Hugh Baiocchi	78-76—154
Doug Ford	74-80—154
John Grace	75-79—154
Tom Jenkins	75-79—154
Bobby Nicholson	78-77—155
Henri DeLozier	75-80—155
Arnold Palmer	74-81—155
Priscillo Diniz	78-77—155
Allen Miller	79-77—156
Dean Refram	77-79—156
Bill Campbell	78-80—158
Fred Ridley	77-81—158
Jack Newton	76-83—159
Ralph Jernston	76-83—159
Maurice Bembridge	78-86—164
Vinnie Gilies	83-81—164

In second day of draft

Football talent thins out

NEW YORK (AP) — The National Football League draft dragged through its second day Friday and one indication of the talent left was that the first football player selected wasn't a football player at all.

Seattle opened the draft's eighth round by choosing Larry Shipp, and identifying him as a wide receiver from Louisiana State. Shipp is from Louisiana State all right, but he hasn't played football since high school.

Shipp is a world class hurler who won the National Collegiate Athletic Association 120-yard high hurdles championship last spring. He has a 13.6 time, one of the best clockings in the world in the 110-metre hurdles, and is expected to compete for the U.S. Olympic team in Montreal this summer.

Brian Fryer, who won the 1975 Hec Crighton award as the outstanding player in Canadian college football, was an eighth-round pick by Washington Redskins.

Fryer, a wide receiver from the University of Alberta, also is on the protected list of Edmonton Eskimos in the Canadian Football League.

The eighth round also produced some choices who have pro football heritages.

Atlanta Falcons chose defensive-back Frank Reed from Washington, a brother of veteran all-star running back George Reed of Saskatchewan Roughriders in the Canadian Football League.

New Orleans chose defensive-back Craig Cassady from Ohio State. Cassady is the son of former Heisman Trophy winner Howard "Hopalong" Cassady, a pro star with Detroit Lions.

Then New York Jets went for Louie Giammona, a running-back from Utah State, who once was advised by his uncle that he was too small to be a major college football running back. Giammona rejected the advice and led the nation in rushing two years ago.

The uncle is Dick Vermeil, coach of Philadelphia Eagles. Later in the round, Kansas City selected Orrin Olsen, a centre from Brigham Young. If the name is familiar that's because two of his big brothers, Merlin and Phil Olsen, preceded him into the NFL.

New York Jets became the first team in draft history to pick twin brothers on consecutive seletions.

That happened in the 12th round when New York chose wide receiver Don Buckey of North Carolina State and then exchanged draft places with Philadelphia in order to make the next selection Buckey's twin brother, Dave, a quarterback.

Both Buckeyes played under new Jets coach Lou Holtz at N.C. State.

The twins were the second pair of brothers to be selected in the 1976 draft. On Thursday, Tampa Bay made Oklahoma defensive tackle Leroy Selmon the draft's No. 1 selection and then picked his brother, Dewey, on the second round.

The Buckeyes, however, were not quite as well known as the Selmons.

The Original Knight
SOLUNAR TABLES
When To Fish Or Hunt

According to the Solunar Table calculated for this area, the best times for hunting and fishing for the next 48 hours will be as follows (Times shown are Pacific Standard Times):

Minor	Major	Minor	Major
A.M.		P.M.	
TODAY			
12:45	7:20	1:15	7:45
TOMORROW			
1:30	8:10	2:00	8:35

Minor periods, shorter duration, light type.
Major periods, lasting 1½ to 2 hours, dark type.

Post at Queens

HALIFAX (CP) — Doug Hargreaves, athletic director at Dalhousie University since 1972, announced Friday he is resigning to become head football coach at Queens University in Kingston, at the end of May.

The Management and Staff of
ELK LAKE GARDEN CENTRE
5450 Pat Bay Hwy., Victoria
wish to thank
All our friends and customers for their support and encouragement on the occasion of our very successful Spring Festival, April 4th, 1976.
Special thanks to Lynn Marshall and Dave Barnicott of CJVI 900 Radio.
ERIC HERBERT
Manager
4-9

TILE TOWN
200 ESQUIMALT RD.
385-2141
12' CUSHION VINYL sq. yd. 3.25
1x1 MOSAICS 2 colors sq. ft. .... 59¢
8x8 GLAZED QUARRY TILE Italian sq. ft. 1.95
FACIAL SOAP DISHES All colors. each 4.35
GOLD DUST WALL TILE 4¼ x 4¼ sq. ft. .... 79¢
TUB and TILE CLEANER 16-oz. jars 2.49
DAILY 8:30-5 MON.-SAT.
Odds and Ends Ceramics Greatly Reduced
Professional Installations Available
4-9

SURPRISE SALE
THE STAFF OF McDONALD SUPPLY HAS DECIDED TO SURPRISE BILL AND BARRY WHO ARE AWAY RESTING AFTER OUR GREAT GRAND OPENING SALE. WE'RE OFFERING FOR ONE MORE WEEKEND ONLY, THE BALANCE OF OUR GRAND OPENING STOCK AT RIDICULOUS SAVINGS!
CARLOAD SALE
Whirlpool
"INGLIS" Washers and Dryers
3-CYCLE WASHER INCLUDING PERMA-PRESS CYCLE • CUSTOM DRY CONTROL • AUTOMATIC PERMA-PRESS CYCLE • 3 TEMPERATURE SETTING DRYER
IN HARVEST GOLD OR WHITE
ONLY $609 PER PAIR
WE STILL HAVE A SURPLUS AMOUNT OF THE FOLLOWING AND RECOMMEND THAT YOU CALL INTO OUR BEAUTIFUL NEW SHOWROOM AND COMPARE OUR PRICING POLICY BEFORE YOU BUY.
RANGES
REFRIGERATORS
AMANA MICROWAVE OVENS
DISHWASHERS
DEEP FREEZERS
WE FURTHER DARE YOU TO COMPARE THE EXCELLENT CARPET PRICES AVAILABLE IN OUR CARPET DEPARTMENT. 50 ROLLS IN STOCK — AND COMPLETE INSTALLATION SERVICE AVAILABLE.
IF NOTHING ELSE, COME ON IN FOR COFFEE AND BROWSE IN OUR NEW SHOWROOM
McDONALD SUPPLY LTD
VICTORIA'S CARPET & APPLIANCE CENTRE
GOOD DEAL COUNTRY
370 GORGE RD. EAST 386-6745
4-9

SUPER SAVINGS
BRAND NEW 1976 FORD TRUCKS
1976 F250 CAMPER SPECIAL
SALE PRICE $5760
STOCK NO. 3413
INCLUDES: 6,900 lbs. GVW — 360 V-8 engine — Automatic Transmission — Optional Ratio Rear Axle — Power Steering — Power Front Disc Brakes — Camper Special Package — Low-mount Recreation Mirrors — AM Radio — Rear Step Bumper — (5) 7:50x16, 8-Ply Tires
(Not Exactly As Illustrated)
TEST DRIVE A FORD TRUCK RIGHT NOW
"where wise consumers BUY!"
peter pollen ford
1060 Yates at Cook St. Telephone 384-1144
BANK FINANCING
Peter Pollen Ford Sales Ltd.
1060 Yates St., Victoria, B.C.
Dealer Licence Number D-3073
4-2

Three Canucks criticize Maloney

★ ★ ★ ★ ★ ★ ★ ★ ★

Manager fires back at Boudrias, Smith, Pratt

Andre Boudrias *Tracy Pratt* *Gary Smith*

VANCOUVER (CP) — Three veteran Vancouver Canucks — centre Andre Boudrias, defenceman Tracy Pratt and goaltender Gary Smith — have criticized the operation of the National Hockey League team.

Boudrias, the team captain, criticized general manager-coach Phil Maloney on a radio show Thursday following the Canucks' 3-1 loss to New York Islanders which eliminated them from the Stanley Cup playoffs.

"Maybe we would have had a week off instead of being out of it if he (Maloney) had played the right guys in the last week of the regular-season schedule," said Boudrias.

Boudrias rode the bench most of the season while Bobby Lalonde, Chris Oddleifson and Don Lever played centre.

Smith, Boudrias and forward Paulin Bordeleau were not dressed for the last three games of the schedule as the Canucks took five of a possible six points, only to finish one point behind first-place Chicago Black Hawks in the Conn Smythe Division. Chicago thus received a bye into the quarter-final round of the playoffs.

"Boudrias played a hell of a game for us tonight until his legs gave out in the third period," said Maloney when informed of Boudrias' statement. "But I waived him for $1 this season and no one wanted him."

Pratt said in a radio interview before the game he wanted to be traded because he wasn't being treated fairly by the fans and the team.

"What does he (Pratt) do when he was left behind for a mid-season road trip?" asked Maloney. "He suddenly decides to have an operation on a seven-year-old wrist injury.

"He could have had it at the end of the season. How can you trade a guy with one wrist?"

Smith told a New York television interviewer that he wanted to be traded "somewhere that I'll be appreciated."

Later Smith said he felt badly about the season and that he "hurt the club."

"My performance over the last six months wasn't what I would have liked it to be," said Smith. "I don't think I deserved a chance to play again."

Smith walked out on the team in mid-season and was suspended for one week.

Curt Ridley was promoted from Tulsa of the Central Hockey League to replace Smith and went undefeated in eight league games. Ridley played both playoff games, with Ken Lockett as backup and Smith in the stands.

"Everyone in B.C. knows that he (Smith) wants to be traded," said Maloney. "I admire him and like him. I only wish he liked his job well enough to play for us."

Maloney said he tried to trade Smith in February, but there were no takers among the other 17 NHL teams.

Bordeleau, whose contract expires this year, said no one in Vancouver has talked to him about his future with the club. Smith, Pratt and Boudrias still have one year remaining on their contracts.

Barbarians tour added boost to soaring interest in rugby

TORONTO (CP) — Canadian rugby officials are predicting their biggest season yet this spring, and a cross-country tour by the British Barbarians—one of the world's elite teams—will give the sport an added boost.

The Barbarians are an invitational mixture of some of the world's best players and up-and-coming talent. They will play five provincial sides and the Canadian national team during their visit.

The tour opens June 3 with a game against the national champions, British Columbia, in Vancouver. On June 5 the visitors meet Alberta in Edmonton and on June 9 it is Saskatchewan's turn in Regina.

The big game is June 12 in Toronto when the Canadian national team takes on the Barbarians. On June 15 Quebec meets the visitors in Montreal and on June 17 the tour ends with a game against the Atlantic provinces in Halifax.

The tour will cost about $25,000.

But even without the big tour rugby is booming.

Officials say there now are 800 clubs with 3000 teams and 60,000 players across the country. Ontario alone has 12,000 players and British Columbia only slightly less. The game is played in every province except Prince Edward Island.

In the early days of the sport in Canada it was mainly a game for immigrants who banded together to play a sport that has a hold in just about every country in the world.

Today this has changed. The interest in the sport at the schools level is reflected by the staging of the first annual Canadian junior championship in Winnipeg June 24-26.

More and more schools are taking to the sport. One of the reasons is economics. It costs as much to outfit a rugby team as it does to outfit one football player.

The sport now is being played in about 200 schools in Ontario and the figure is climbing.

But Jim Bradley, executive secretary of the Ontario Rugby Union and Toronto-born, said in an interview economics is not the only reason the number of Canadians playing the sport is climbing every year.

"I think the philosophy of the game is really important," he said.

"The fact that when you start the game there is no bench. Everybody gets to play. You actually can learn the game by playing.

"When you are my size that's important—I'm not the biggest fellow in the world. I like the physical contact because I've been involved in Canadian football."

Bradley, who is five-feet-seven and weighs 155 pounds, made the change at university when he found the couldn't take part in Canadian football at the level he wanted to.

"If you look around the province there is not much past high school in football unless you are good enough to play for the university team or professional football. Rugby fills that gap."

He said youngsters regard rugby as a tough, manly sport and boast how they play without padding.

Next year the Canadian team will be making a major overseas tour, heading to Australia, which while not in the class of South Africa, still is one of rugby's homes.

Trevor Jones, president of the Toronto Irish club, came to Canada 18 years ago. Born in Wales, he played school rugby in England before the move across the Atlantic.

He was attracted to rugby in Canada by the social life—one of the features of the sport throughout the world.

The Irish club had its origins with Irish players, but the club is multi-national today.

"It started as an Irish team, but a good third of our club now is Canadian. We have had in our history players from England, Scotland, Wales, Australia, Trinidad, Rhodesia, Tonga, Germany, Argentina—you name it, we have them all."

When Jones came to Canada in 1957 there were 14 clubs in Ontario. Last year there were 52.

He said the development of the sport in Canada has been such that he predicts the national team will be able to beat Barbarians.

"I'd have to say the Canadians have it by an inch," he said.

Net finalists

JOHANNESBURG, South Africa (AP) — Cliff Drysdale of South Africa and Onny Parun of New Zealand will meet today in the final of a professional tennis tournament. Parun beat third-seeded Tom Okker of Holland, 6-2, 6-4, Friday night and Drysdale overwhelmed Ross Case of Australia, 6-0, 6-3.

Orioles, Jackson remain at odds

BALTIMORE (AP) — Baltimore Orioles requested Friday that delinquent outfielder Reggie Jackson be placed on the disqualified list until he reports to the American League baseball club.

The slugging left-hander was obtained in a six-player trade with Oakland A's last Friday, but Jackson returned to his Arizona home and has so far rejected Baltimore contract offers.

He was, however, obligated to play under the option clause of his contract signed with Oakland.

"We regret that Reggie Jackson's failure to report to the Orioles for today's opening game," Baltimore general-manager Hank Peters said, "has placed him in violation of his contract and requires us to report that fact to the commissioner."

In a telephone interview from Arizona, Jackson said he was happy with the trade and wanted to join the Orioles.

"I consider myself a Baltimore Oriole now," he said. "I want to come to Baltimore and play with the Orioles. I am excited about the team and I feel I can help."

But Jackson, who will be 30 next month, said he was for the present looking forward to meeting his new team-mates sometime in the future. That would be after he and Peters agree on a new contract. "I want to finish my career in Baltimore," Jackson said.

Two share lead in satellite event

HATTIESBURG, Miss. (AP) — Mike Reasor and Barney Thompson both shot five-under-par 65s Thursday to share the first-round lead in the $35,000 Magnolia golf tournament, a satellite of the Masters.

"The course is playing easier than it has ever played before," said Reasor, who had five birdies and no bogeys during his round.

Thompson, who is in his third year on the tour, had three birdies and an eagle.

Defending-champion Bob Wynn fired a four-over-par 74, and two-time Magnolia winner Dwight Nevil had a 71.

Bob Lunn and Jim Jamieson, both former winners on the tour, were among eight players at 67.

Youth dies two years after injury

CALGARY (CP) — An 18-year-old high school student has died of injuries received in a football game more than two years ago.

Bruce Taylor had been in a coma since he received a head injury in a football game in October 1974.

An inquiry ordered by the Calgary board of education found nothing unusual about the game, the youth's physical condition or the equipment he was wearing.

No one who watched the game could recall a play on which the youth was injured.

Scores soar in rain, cold

TOKYO (AP) — Michiko Okada of Japan shot a one-over-par 75 in rain and cold Friday for a one-stroke first-round lead in a $33,333 women's professional golf tournament.

Keiko Matsuda of Japan was second at 76 and three Japanese tied at 77 — Takako Kiyomoto, Masayo Toyama and Akemi Morohoshi.

Best among the 14 foreigners in the 81-golfer field was Marilynn Smith of New Zealand, who shot a four-over-par 78. The tournament's defending champion, American Jane Blalock, fired an 82.

EXCELLENT INVESTMENT ..

Scenic California Land!
At a price you can afford
Enjoy it now. Add it to your estate.

Own an acre of California Pines

$280 down, $38 month*

Your own vacation spot in one of the loveliest settings in America. Year round fun for every member of the family. Camping, sailing, swimming, water sports and the thrill of reeling in your own trout from clear mountain waters.

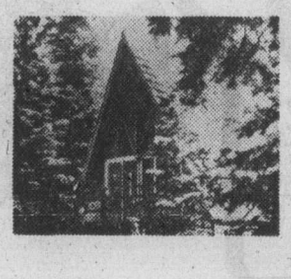

* Cash price, $2995. 87 equal monthly payments of $38. plus final payment of $23.13. Deferred payment price $3609.13. Annual Percentage Rate 8%.

California Pines
384-0912

Carlsberg of Canada
Canadian Owned

RESIDENT REPRESENTATIVE IN VICTORIA WILL CONTACT YOU.

California Pines
747 Chesterlea
Victoria, B.C.
Please rush complete details on California Pines and the land for sale at $2995. per acre. With no obligation, of course.
NAME
ADDRESS
CITY PROV.
HOME TEL. BUS. TEL.

Parkdale MOTORS LTD.
2151 Blanshard By the Arena 386-2277
Motor Dealer Licence D-13683
FIAT
Cars for people who love to drive.
let our salesmen take you for a FIAT Test Drive
We Try Harder . . . Because We Care

Shade & Flowering Trees
Flowering Crab, Cherry, Plum, Maples, Hawthorne, Dogwood, Birch, etc
Reg. $7 to 19.95 ..... NOW 25% Off

Bedding Plants
Fuchsias, Petunias, Lobelia, Nepta, Pansies, Geraniums, Perennials, etc.
SALE ..... 2 BSKTS. 1.49

Lawn Seed No. 1
"Parkland" 5-lb. bag covers 750 sq. ft. Plant your new lawn now.
SALE ONLY ..... 5.49 each

Assorted Variety Shrubs
1-gallon containers, assorted varieties.
SALE ONLY ..... 1.49 each

Diazinon Spray
Liquid insect spray. Spray your roses now. 8-oz. bottle.
SALE ONLY 1.99

13-16-10 Fertilizer
All purpose, 50-lb. bag.
SALE ONLY 5.95

Open 7 Days, Sunday to Friday 9 a.m. to 6 p.m.
Saturday 8 a.m. to 6 p.m.

4-9

six mile
GARDEN SHOP
486 Island Highway
(Formerly Perks)
Phone: 478-7021

"With 50 tons of logs breathing down your neck..."

"With 50 tons of logs breathing down your neck, it's nice to know you won't slide around."

It was no modern Saga of the West! But it *was* quite a test of a car. Two cars, to be exact. A Fiat 128 sedan, and the new Fiat 3P hatchback coupe. The occasion: A photographic session in the Rockies and the Alberta foothills.

Vancouver photographer Toby Rankin and one of the drivers, Montrealer Robi Roncarelli, know cars. Both raced and rallied in club events, as Rankin puts it, "in our impetuous youth". But the Fiat 128 was unfamiliar to them. And a surprise to both. Some sample quotes:

Rankin: "The cars would start off on steep hills, in packed snow, no fuss at all. With my car I'd have had to back right down to the bottom and try again." (Rankin owns a small import — a sporty, expensive one. But unlike the Fiat, it doesn't have front-wheel drive.)

Roncarelli: "Fantastic handling. Rankin would say things like 'take the bend a foot from the snowbank, slide the rear end round so I can take a side shot, then straighten out in front of the tree.' And it would do it like that." (The 128 has won the Canadian Winter Rally *five times* — a record that will most likely never come close to being equalled.)

Fiat 128 3P Coupe. Fiat 128 Sedan.

FIAT 128 SEDAN
Front-wheel drive
Independent suspension all round. Power-assisted disc brakes up front. Rack and pinion steering. Steel-belted radials.
FIAT 128 3P COUPE: The virtues of the sedan, plus hatchback convenience, fold-down rear seat and beautiful lines.

Rankin: "That's a really solid car. No squeaks or groans — and some of those logging roads were *rough*."

Roncarelli: "The engine had the guts to keep going at high speeds mile after mile."

The writer: "I was in the back most of the time. Boy, there's a lot of room! I'm big, but my legs weren't cramped at all. That little 128 will take four big men — comfortably. And a lot of luggage."

Verdict: "Tremendous little cars!

Note — The Fiat 128 costs more than most other small cars. But if you want more space, and guts, and front wheel drive, and super handling, as Roncarelli observed: "It's more than worth the extra money." But you'll have to take a test drive to know for sure!"

FIAT
Cars for people who love to drive.

Brian Holley Motors Ltd.
3319 Douglas St., Victoria.
384-1161
dealer licence number 00903A

Parkdale Motors Ltd.
2151 Blanshard St., Victoria.
386-2277
dealer licence number D 13683

Don Connolly Motors Ltd.
3300 Cowichan Lk. Rd., Duncan
748-9512
dealer licence number D 6196

Several records eclipsed in WCHL

Official end-of-schedule statistics released this week disclose that quite a number of regular-season records were set or tied in the Western Canada Hockey League.

Bernie Federko, 19-year-old centre with Saskatoon Blades, made the biggest impact by scoring 72 goals and adding 115 assists to break Bobby Clarke's single-season point record. Clarke, the league's most-illustrious graduate, had 168 points in the 60-game 1967-68 season. Federko beat that by 19 points while playing in all 72 games for his club.

Greg Carroll of Medicine Hat Tigers, who played in 71 games, also broke Clarke's record by getting 171 points. Carroll's linemate Don Murdock, took a run at Ron Chipperfield's record of 90 goals in one campaign, and just missed as the schedule ran out when he was at 88. But Murdoch did break a Chipperfield record by scoring 35 power-play goals.

Kevin McCarthy of Winnipeg Clubs set league records for defencemen with 88 assists and 121 points, and Jim Gustafson of Victoria Cougars set a record by scoring at least one point in his first 33 games. And Ted Olson of Calgary Centennials, who lead the league with 443 penalty minutes, could well have a league record with a three-season total of 1213 minutes.

New Westminster Bruins set records by getting 112 points, 54 victories and 463 goals.

Carroll tied a league record by scoring the first goal in 13 games. Fred Berry of the Bruins tied a record with 12 winning goals, and Brandon's Mike Bradbury tied a record by scoring six goals in one game.

Edmonton Oil Kings led the league in penalties with 2496 minutes nosing out New Westminster Bruins, who only managed 2465 minutes. Victoria Cougars were fourth with 2233 minutes, and the league total for 432 games was 24,834 minutes.

Olson was by himself individually, but 96 players managed at least 100 penalty minutes, and 27 of them went over 200 minutes while seven surpassed 300 minutes.

New Westminster-rookie Carey Walker led goalkeepers with a 3.21 goals-against effort in 38 games. Glen Hanlon, who led in minutes played with 3523, had the high total of four shutouts.

★ ★ ★

	Pen.	G	A	Pts.
Federko, Sask.	108	72	115	187
Carroll, M. Hat	118	60	109	169
Murdoch, M.Hat	202	88	77	165
B. Crapman, Sask.	67	71	86	157
Berry, New W.	164	59	87	146
Shinske, New W.	86	52	91	143
GUSTAFSON, VIC.	72	46	95	141
Lykowich, M. Hat	198	65	75	140
Gosselin, F.F.	192	67	66	133
McMullin, Brandon	28	56	74	130
O. Ferner, Kamloops	230	47	78	125
McDILL, VIC	197	55	66	121
McCarthy, Wpg.	160	33	88	121
Davidson, F.F.	94	52	67	119
Williams, Sask.	127	31	88	119
Clippindale, NW	86	61	66	117
Lofthouse, NW	53	68	48	116
Bradbury, Brandon	135	36	70	116
FRASER, VIC	167	43	64	107
Callander, Regina	64	49	56	105
Tyder, Regina	228	46	59	105
Bonar, Brandon	49	44	59	103
Dumba, Regina	145	44	59	103
Derlago, Brandon	43	49	54	103
Lash, Winnipeg	113	47	53	100
Maxwell, New W.	239	19	80	99
Blumenschein, Wpg.	54	39	59	98
Pachal, New W.	259	41	57	98
Tambellini, Leth.	42	38	59	97
Bast, M. Hat	40	36	59	95
Sutter, Leth.	233	36	56	92
Phillipoff, NW	146	38	51	89
Hawryliw, Sask.	155	48	39	87
Young, Kamloops	78	38	49	87
Desjardins, Leth.	70	39	45	84
Walter, Kamloops	96	35	49	84
Hamilton, Sask.	64	34	50	84
Lane, M. Hat	141	19	63	82
Currie, Edmonton	56	41	40	81
Risling, Cal.	221	34	47	81
Kerr, Kamloops	147	23	58	81
OTHER COUGARS				
Mike Will	24	38	37	75
Tim Williams	140	24	47	71
Al Hill	172	26	40	66
Gregg Anderson	75	28	31	59
Lorry Gloeckner	123	7	48	55
Dan Lucas	63	20	24	44
Dennis Fenske	61	6	30	36
Dale Ewasiuk	99	11	19	30
Rick Durston	149	9	21	30
Don Johnson	192	4	19	23
Archie Henderson	315	9	9	18
Rick Hendricks	66	2	10	12
Greg Tebbutt	217	4	7	11
Brent Kristoff	7	3	2	5
Geordie Robertson	0	3	2	5
Kim Hilkewich	14	1	4	5
Al Moore	14	2	2	4
Leroy Hock	53	1	3	4
Gary Lupel	2	1	1	2
Rod Gulmont	15	1	1	2
Grant Shmyr	7	1	0	1
Ken Beuckert	18	0	1	1
Craig Miller	0	0	1	1
Terry Graff	2	0	1	1

Roberts helps Whalers win

Gordie Roberts wasted little time in notching his first World Hockey Association playoff goal.

The 18-year-old rookie defenceman connected at 3:15 of the first period to give New England Whalers a 2-0 lead and the Whalers went on to score a 5-3 triumph over Cleveland Crusaders in the first game of the best-of-five Eastern Division semi-final at Hartford.

Roberts played for Victoria Cougars last season but was signed to a six-figure contract by the Whalers in the summer.

New England held period leads of 3-1 and 4-2 and outshot the Crusaders 33-31. The next games are tonight and Sunday at Cleveland.

In other playoff action: Winnipeg Jets bombarded Dave Dryden with 48 shots and scored a 7-3 win in the opening game of the best-of-seven Canadian Division semi-final at Winnipeg; and Phoenix Roadrunners won the opening game of the best-of-five Western Division semi-final defeating visiting San Diego Mariners, 3-2.

Tonight Calgary Cowboys open their best-of-seven series at Quebec against the Nordiques, Edmonton is at Winnipeg and Phoenix is at San Diego.

CLEVELAND (3): Rich Leduc (1st), Wayne Connelly (1st), Danny Gruen (1st). NEW ENGLAND (5): Gordie Roberts (1st), Ralph Backstrom (1st), Nick Fotiu (1st), Larry Pleau (1st), Mike Rogers (1st). Attendance: 8417.

EDMONTON (3): Bob Russell (1st), Ken Baird (1st), Tim Sheehy (1st). WINNIPEG (7): Bobby Hull (1st), Pierre Guindon (1st), Mats Lindh (1st), Veli Pekka Ketola (1st), Thommie Bergman (1st), Norm Beaudin (1st), Peter Sullivan (1st). Attendance: 8888.

SAN DIEGO (2) — Wayne Rivers (1st), Bob Falkenberg (1st); PHOENIX (3) — Gary Veneruzzo (1st), Serge Beaudoin (1st), Del Hall (1st). Attendance: 4,945.

Tenpin tournament starts Thursday

A full entry of 128 teams will compete in the tenth annual Vancouver Island Tenpin Bonspiel Easter weekend at Mayfair Lanes.

The four-day, four-event competition gets underway Thursday with the first flight of the opening draw off at 7 p.m.

There are 48 out-of-town entries. Duncan leads the way with 16, there are 12 teams from Ladysmith, six from Campbell River, five from Lake Cowichan, four from Nanaimo, two from Mill Bay and one each from Cowichan Station, New Westminster and Vancouver.

Following is the opening round draw:

Thursday

7 p.m. — Rabbits vs. Camosun Electric; Oxford Meats vs. K.M.B.'s; Victoria Drywall and Stucco vs. Finnicky Four; Bob Messerschmidt Glass vs. Coast Industries Limited; Penguins vs. Barons; West Valley Holdings vs. Outsiders; Gars Trophies vs. Allied Printing; Ingraham Hotel vs. Century Inn; Hal's Angels vs. Ramblers; City Brake and Wheel vs. Jo Blows; Bloom-N-Things vs. Claimer 22; Victoria Taxi vs. Seven Up; Bar-A-Tenders vs. Juicy Prunes; Plumbers Helpers vs. Junior Ranks Club.

9:30 p.m. — Duncan Chrysler vs. Up and Downs; Ladysmith LPs vs. Sprites; Mayfair Coffee Shop vs. Coral Sands Aquarium; McDonalds Bread 13 vs. Ralphs; Happy Faces (Nanaimo) vs. Ray and the Pussycats (Ladysmith); Mets vs. Big Guns; K and M's vs. Esquimalt Plaza Shoe Renew; Lornas Harem vs. Empress Drywall; Chokers vs. Limitations; H.A.R.D. vs. Longshots; Traders vs. Maws and Paws; Strikes and Misses vs. Happy Hookers; Scorpio Productions vs. Holly Rollers No. 1; Primo vs. Vally 'O'.

Friday

8:30 a.m. — Moonshots (Cowichan Lake) vs. Crickets; Paragon Music vs. Pro Tire (Duncan); Gordon's Mobile Homes (Nanaimo) vs. B. S. Trucking (Duncan); Our Turn vs. Low Rollers (Cowichan Lake); Odd Four (Duncan) vs. Acklands; Stereos vs. Lake Video (Cowichan Lake); Shaw Creek Boomers (Duncan) vs. Copley Brothers Construction; Banana Splits (Duncan) vs. Duncan Lanes; Ladysmith Combines vs. Duncan Paving; M and B Painting (Duncan) vs. Joe's Tire Hospital (Duncan); Holly Rollers No. 2 vs. Lucky Bees (Duncan); Travellers' Hotel (Ladysmith) vs. New One; Mill Bay Masonry (Mill Bay) vs. Goodwill Bottling; G.M.'s vs. Road Runners.

10:45 a.m. — Three Jacks And A Jill (Lake Cowichan); vs. Splitters (Duncan); Canadian Linen vs. Cowichan Leader (Duncan); Duncan Pigeons vs. Gamblers; Metro Toyota vs. Outlaws; Bees Boys vs. Strike Stalkers (Cowichan Lake); Silver Springs No. 1 (Ladysmith); vs. Victoria Auto Wreckers; Macs (Mill Bay) vs. Knutty Knockers; Our Gang vs. Bill's Spot No. 2; Turner's Ramblers vs. Nine Pinners (Duncan); Ladysmith Hilltoppers (Ladysmith); vs. B and H Drywall; Sandons Bandits (Ladysmith); vs. Bob's Harem (Duncan); Chargers vs. Killers (Cowichan Station); James Grocery (Nanaimo) vs. Red Baron Men's Wear; Beep Beepers (Ladysmith) vs. Bee Gees (Campbell River).

1 p.m. — Vic Van Pick Ups vs. Ladysmith Pin Pals! Doghouse No. 1 (Campbell River) vs. Garbage Pickers; K and Ks (Campbell River) vs. Bill's Spot No. 1; Antonelli Trucking (Campbell River) vs. McDonalds Bread; Oh Balls (Ladysmith) vs. Mainlanders (New Westminster); Krazy Four (Campbell River) vs. Five E's; Cowichan Joinery (Vancouver) vs. Colwood Langford Drinking Association; Doghouse No. 2 (Campbell River) vs. Running Bares (Nanaimo).

Pro basketball

NBA

Milwaukee 106, Boston 100
Detroit 116, Atlanta 108
New Orleans 99, Houston 88
Philadelphia 112, Kansas City 108
Portland 110, Chicago 88
Seattle 119, Golden State 103

BISSON'S MOVING & STORAGE LTD.
384-9442
LOCAL AND UP-ISLAND MOVING
4-9

Hudson's Bay Company

CEDAR CANOES
FIBERGLAS CANOES
ALUMINUM CANOES
by Galleon & Penwood
• Dinghies • Inflatable Boats • Paddles • Life Jackets
CHECK OUR PRICES BEFORE YOU BUY!
Pacific Canoe Base
2125 DOWLER PLACE 382-1243
Lots of Free Parking
4-9

Motor Vessel "NIKA"
is offered
FOR SALE
or Trade for Duplex or Condominium etc.
Professionally appraised at $60,000.00
658-8327 or 385-7632

ZENITH 100% SOLID-STATE CHROMACOLOR® II
STANLEY CUP SPECIALS
You haven't seen Stanley Cup Action at its best unless you have seen it on a Zenith Chromacolor 11 from Colortron, and here are two special purchases, priced to match everyone's budget. Even at these prices you still get our great service. All sets include delivery and set-up by one of our FIVE expert technicians. At Colortron, we are the professionals, and Zenith is our specialty.

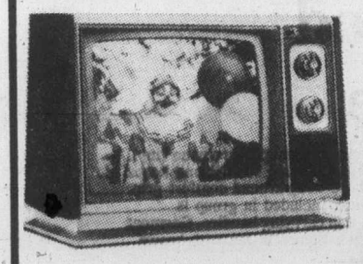
1976—20" DECORATOR TABLE MODEL
• 100% Solid State
• 30,000 Volt Modular Chassis
$569.95 OR $22 DOWN $22 A MONTH (22 MONTHS)

1976—25" CHROMACOLOR 11 MEDITERRANEAN CONSOLE FINISHED IN A RICH PECAN
• 100% Solid State
• 30,000 Volt Modular Chassis
$728 OR $28 DOWN $28 A MONTH (36 MONTHS)

ERWIN SHEA
COLORTRON
COLOR TV-STEREO-QUAD
3180 HARRIET RD. (Just Off Burnside) 383-9113
Open Tues. to Sat. 8:30 to 5:30

STEVE SHEA
Two Generations of Sheas Serving Victoria
4-9

VICTORIA TIRE — 2 STORES TO SERVE YOU
GOODYEAR
CUSTOM POLYSTEEL RADIALS
25% OFF GOODYEAR'S GUIDE PRICE*
Until April 17 Only
Here's our biggest tire news of the year! Goodyear's best passenger car tire — the Custom Polysteel Radial — on sale for the first time ever.
This is the tire that was specially designed to give sure-footed traction on wet roads. It has eight wide tread grooves to channel water out from under the tire and a special high traction rubber to provide excellent grip on any road, wet or dry.

More good reasons why you should buy Goodyear Custom Polysteel Radials
• EXTRA LONG-LASTING — Radial construction and steel belts virtually eliminate tread squirm, the chief cause of tire wear. That's why Goodyear can back them with a written 40,000 Mile Tread Life Expectancy Policy.
• BETTER GAS MILEAGE — Radials have lower rolling resistance than bias-ply tires which results in noticeable fuel savings compared to non-radial tires.
• SAFETY — Double steel belts protect against impact breaks. Radial plies eliminate inner friction to give a cooler running tire. It all helps to prevent tire failure.
• TRACTION & CONTROL — Radial design keeps the tread firmly on the road in all driving conditions to provide a sure-footed grip.
• SMOOTH RIDE — Polyester cord body gives a quiet, cushioned ride.

The tire that keeps its feet—even in the rain!

SIZE	AR78-13	BR78-13	BR78-14	CR78-14	DR78-14	ER78-14	FR78-14	GR78-14	HR78-14	JR78-14	GR78-15	HR78-15	JR78-15	LR78-15
Guide Price*	57.70	59.80	60.85	61.90	66.10	69.25	74.50	82.90	90.25	97.60	88.15	94.45	98.65	120.70
25% OFF	43.27	44.85	45.64	46.42	49.57	51.94	55.87	62.17	67.69	73.20	66.11	70.84	73.99	90.52

For import cars! G800S Radials also on sale - 25% off Goodyear's Guide Price*
A very popular tire in Europe, this imported radial has been rated in the top category in radial tire testing conducted by one of Europe's most authoritative motor magazines. Double steel belts, a polyester cord body, and an aggressive 5-rib tread provide impact protection, a smooth ride and quick handling response. The metric sized G800S is sale priced until April 17. Act now.

SIZE	GUIDE PRICE*	25% OFF	SIZE	GUIDE PRICE*	25% OFF
155 SR-13	$53.50	$40.13	155 SR-14**	$58.75	$44.06
165 SR-13	54.55	40.91	165 SR-14**	66.10	49.58
175 SR-13	59.80	44.85	165 SR-15	74.50	55.88

**These sizes are not stocked in all locations but are available on a special order basis.

*Goodyear's Guide Price is not necessarily the price at which these tires are customarily sold. These tires may be sold at a lower price than Goodyear's Guide Price. Your actual savings may vary according to location.

GOODYEAR
VICTORIA TIRE HILLSIDE
(Formerly Mohawk Service)
1623 Hillside — 598-4584
Open 'til 9 p.m.
VICTORIA TIRE DOWNTOWN
610 Herald
382-6184
GOODYEAR
CHARGEX
master charge

Bills' owner, coach resolve differences

BUFFLAO (AP) — Owner Ralph Wilson and coach Lou Saban of Buffalo Bills apparently have settled their disagreement.

Wilson and Saban met Thursday night and again Friday. Later, a source close to the situation told reporters: "Lines of communication have been reopened. Differences have been patched up."

The two are reported to have been feuding for some time, and Thursday, when the National Football League draft got under way, word leaked out that Harvey Johnson, director of player personnel, was in full charge of the Bills' picks.

After meeting with Saban Friday, Wilson told reporters: "Lou was consulted on all the draft choices. I told Lou that if he was unhappy, I was unhappy. I wouldn't want him to feel he has to stay here if he's unhappy, but I made it clear to him that I want him to stay as long as he wants to.

Saban said any differences of opinion there may have been on the draft "have been resolved."

Baseball decision expected today

NEW YORK (AP) — Baseball commissioner Bowie Kuhn, acting on a request from both the American and National leagues, delayed until today a decision on the sport's jumbled expansion problem, with Toronto in the middle of the muddle.

Kuhn had been expected to make an announcement Friday on the situation — a deadline he had set a week earlier.

The complications began two weeks ago when the American League voted to make Toronto its 14th franchise for the 1977 season at a cost of $7 million, joining Seattle which earlier had been granted a franchise for $6.3 million.

A week later, Kuhn gave the AL permission to place a franchise in Toronto, but with one important provision — that the league make provisions for some games to be played in Washington, D.C., possibly by Baltimore Orioles.

He gave the AL until Thursday in which to work out a formula to pacify Washington, which has been without a major-league team since the Senators moved to Texas in 1972. The commissioner said if a suitable formula could not be devised, he would withdraw approval for a franchise and the National League would be given an opportunity to vote for a Toronto franchise.

AL president Lee MacPhail was dismayed at Kuhn's decision, calling it unfair.

"The American League intends to go forward with its plans for Tororto," MacPhail emphasized. He added that the AL's decision on Toronto "was done in full compliance with baseball rules."

"The commissioner and the National League were fully informed of our plans at a joint league meeting."

Results, entries

Hollywood Park

INGLEWOOD, Calif. — Results of Friday's thoroughbred racing at Hollywood Park and entries for today:

First Race
Guydzag (Shoemaker) $10.80 $4.80 $3.40
Fly American (Skinner) 3.80 3.20
T. V. Money (Fann) 5.60
No scratches. Time: 1:09 4-5.

Second Race
Testifying (Campas) $9.40 $4.80 $3.40
Lady Nephilim (Olivares) 4.80 2.80
Red Aster (Pincay Jr.) 3.00
No scratches. Time 1:10 4-5.
Daily double paid: $57.20.

Third Race
Clarkson (Pincay Jr) $4.00 $3.20 $3.00
False Prophet (Lambert) 10.00 5.80
Flyingdusty (Hawley) 3.60
No scratches. Time: 1:16 1-5.

Fourth Race
Dimaggio (Toro) $8.20 $4.40 $2.80
Min'Aral (Pincay Jr.) 4.60 3.00
Ride Off (Hawley) 2.40
No scratches, Time: 1:41 3-5.

Fifth Race
Fabulous Pappa (Olivares) $8.20 $4.60 $4.60
Gold Braid 2d (Shoemaker) 5.40 3.80
Mon Gateau (Howard) 7.00
Scratched—Charlie Double M., Trust Up, Puffs Prospect, Costronaut. Time: 1:44 1-5.
Exacta $5 paid $127.50.

Sixth Race
Classy Surgeon (Toro) $12.20 $5.60 $4.00
Today'n Tomorrow (Hawley) 11.20 5.40
Got My Buck (Gonzalez) 7.60
Scratched: Carcan. Time: 1:37 1-5.

Seventh Race
Lean To (Pincay Jr) 33.00 $13.20 $8.00
Hidden World (Toro) 20.60 9.60
Prince Card (Fann) 7.80
No scratches. Time: 1:42 2-5.
Exacta $5 paid: $1,057.50.

Eighth Race
Sporting Goods (Toro) $17.60 $7.00 $4.60
Century's Envoy (Hawley) 5.40 3.40
Money Lender (Pierce) 4.20
Scratched: Chindo. Time: 1:08 1-5.

Ninth Race
Burgeon (Campas) $13.80 $7.00 $4.60
Agent Provocateur (Hawley) 7.20 5.00
Gaucho Star (RM Gonzalez) 3.60
Scratched: Run Trigger Run, New Stamp, Commune, Big Alder.
Time : 1:51 4-5.
Exacta $5 paid $281.50.
Attendance 31,386. Handle $3,786,959.

Entries

FIRST RACE—$8,000 claiming, four-year-olds and up, six and one-half furlongs:
x-Narrow Way (108) Aragon
Prince Pharos (116) Hawley
Kelsos Kic (116) Lambert
x-Triumphant Ring (111) Semkin
x-Hav Power (111) Dinicola
x-Lead Line (108) Gonzalez
Goalie (121) Shoemaker
Most Bagdad (116) Velasquez

SECOND RACE—$10,000, maidens, three-year-old fillies, six furlongs:
Etoile Bleu (117) Velasquez
Am Available (117) Ramirez
Este Minuto (117) Rosales
Wishful Thought (117) Toro
Wizzer (117) Lambert
Catch A Countess (117) Hawley
x-Go Baroque (112) Semkin
x-Trailefer Lady (112) Gonzalez
Dancing On (117) Pincay Jr.
Free Market (117) Pierce

THIRD RACE—$14,000 allowance, three-year-olds, one and one-sixteenth miles:
Tregillick (121) Hawley
Carcan (114) Mena
El Rayo (121) Pincay Jr.
Dr. Krohn (121) Shoemaker
Swift Socks (114) Skinner
Body Bend (114) Ramirez

FOURTH RACE—$11,000 claiming, four-year-olds and up, one and one-sixteenth miles:
Bold Renown (118) Ramirez
x-King Wako (115) Gonzalez
Cosmic Spy II (120) Pincay Jr.
x-Some Crack (113) Dinicola
Trust Up (116) Mena
Dublin Critic (118) Hawley
x-Bacanazo (118) Toro

FIFTH RACE—$25,000 allowance, four-year-olds, fillies and mares, one mile, turf:
x-Sleek And Fleet (109) Gonzalez
Calaba (114) Vergara
Copying (116) Fann
Our First Delight (121) Hawley
Lucky Spell (114) Shoemaker
Soberana II (114) Campas
x-Reine De Miel (109) Dincilla
Mia Amore (116) Toro

SIXTH RACE — $11,000, maidens, three-year-old colts and geldings, one and one-sixteenth miles.
Kenfito (118) Hawley
Gas Energy (118) Shoemaker
Prince J.C. (118) Lambert
Fanfastic Richard (118) Mena
Sir Ivor's Joy (118) Valdez
Alphy Boy (118) Toro
Sky Charger (118) Pincay Jr.
Vigors (118) Skinner

SEVENTH RACE — $9,000 claiming, three-year-old fillies, one mile.
x-Dusty Spring (111) Gonzalez
Capricious Dream (116) Shoemaker
Twelve Dollars (116) Campas
Gay Terresto (116) Pincay Jr.
Rafaga (116) Toro
Pourfales Isle (114) Mena
Cameo Role (116) Valdez
Twice Told Tale (118) Hawley
Rosey Hill (116) Pierce

EIGHTH RACE — $50,000 added Gamely Handicap, three-year-olds and up, fillies and mares one and one-eight mile, turf.
Katonka (121) Pincay Jr.
Tizna (126) Pierce
Vagabonda (115) Mena
Fascinating Girl (117) Toro
Bastonera 2D (118) Fann
Stravina (116) Shoemaker
Dahlia (123) Hawley

NINTH RACE — $8,500 claiming, 4 year-olds and up, one mile
x-Isaspeedser (111) Dinicola
Strike Me Lucky (116) Hawley
Double Take (116) Fernandez
Satch Joe (114) Harris
Puffs Prospect (121) Pincay Jr.
Run Trigger Run (116) Pierce
x-Senor Bernie (109) Semkin
Brave and Daring (116) Ramirez
x-Apprentice allowance.
Clear and Fast. 1st Post 12 p.m. P.S.T.

Selections

1. Goalie, Kelsons Kin, Prince Pharos.
2. Wizzer, Catch a Countess, Este Minuto.
3. Carcan, Body Bend, El Rayo.
4. Cosmic Spy II, Some Crack, Bold Renown.
5. Copying, Our First Delight, Reine De Miel.
6. Gas Energy, Kentifo, Fantastic Richard.
7. Cameo Role, Capricious Dream, Dream, Twice Told Tale.
8. Katonka, Tizna, Dahlia.
9. Double Take, Satch Joe, Puffs Prospect.

One Best: Copying.

Distaff jockey injured

BALTIMORE (AP) — Apprentice jockey Karin Yarosh was in serious condition Friday after a spill Thursday in the first race at Pimlico Race Course.

Hospital officials said the 20-year-old woman suffered a ruptured spleen, bladder and liver in the accident as well as breaking five ribs and puncturing a lung.

Miss Yarosh was riding Cione, a four-year-old filly, when she and her mount were forced to the rail at the half-mile post. The horse stumbled, causing Miss Yarosh to fall backward onto the track.

U.K. soccer

LONDON (CP) — Results of soccer games played in the United Kingdom Friday:

ENGLISH LEAGUE
Division II
Charlton 2, West Brom 1.
Division III
Southend 2, Wallsall 2.

sale
lloyd's am/fm
table radio

Lloyd's deluxe model AM/FM table radio with 4" front speak
Lighted slide-rule tuning dial with lighted pointer.
Calibrated slide controls for volume and tone.
Separate pushbuttons for power, AM/FM and AFC.
Front panel mounted headphone jack.
External FM antenna connection.
Handsome woodgrain plastic cabinet with metal trim.

36.99
Radios, Dept. 260, Main Floor
Home Furnishings Building

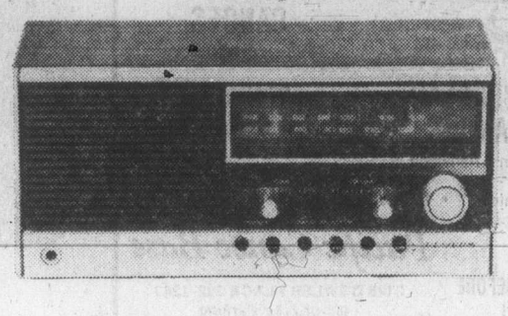

EATON'S

EATON'S

sale
moulded
luggage

Save 8.00 to 11.00 on Eaton's Birkdale Apollo moulded luggage for men and women. Sturdy but stylish luggage has aero-aluminum frames; scratch- and damage-resistant moulded sides with metal-to-metal closures that keep out dust and moisture. Sanitized rayon taffeta linings; color co-ordinated for women, men's bark weave interior. Chrome-plated recessed locks. Blue, red, white, tan.

Weekend, reg. 52.98 now 44.97
Cosmetic, reg. 46.98 now 38.97
Wardrobe, reg. 72.98 now 61.97
Pullman with wheels now 71.97

Luggage, Dept. 264, Third Floor

sale
am digital
clock radio

Lloyd's AM digital clock radio has electronic readout, front panel switch for on/off/auto selection. Illuminated clock and drum vernier tuning. Top firing 3" speaker. Woodgrain moulded plastic cabinet. Wake up to music on 24-hr. alarm set with Lloyd's AM digital clock radio.

26.99
Radios, Dept. 260, Main Floor, Home Furnishings Building

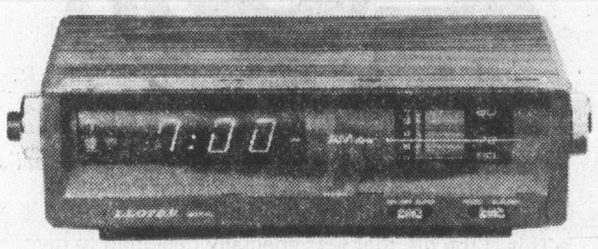

EATON'S

EATON'S

sale
attache
cases

Save 5.00 to 7.00 on Eaton's Birkdale Apollo attache cases. Designed with strong aero-aluminum frames, scratch- and damage- resistant moulded sides. Chrome plated recessed locks. Available in tobacco and tan.

3" attache, reg. 34.98
now 29.57
4" attache, reg. 39.98 now 33.97
5" attache, reg. 44.98 now 37.97

Now you can save on men's one- and three-suiters. Tobacco and tan.
1-suiter, reg. 54.98, now 45.97
3-suiter, reg. 76.98, now 64.97

Luggage, Dept. 264, Third Floor

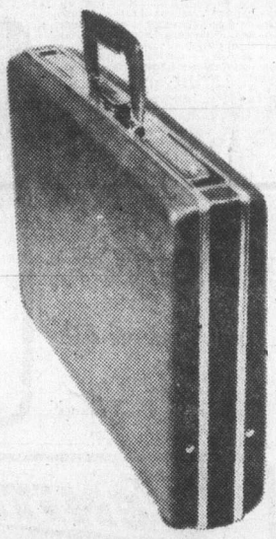

sale
lloyd's
recorder

Deluxe portable cassette recorder by Lloyd's has AM/FM radio and built-in condenser microphone. Telescopic antenna, pushbutton and slide controls. Stops automatically at end of cassette tape. Complete with AC cord and fold-down carrying handle.

64.99
Radios, Dept. 260, Main Floor, Home Furnishings Building

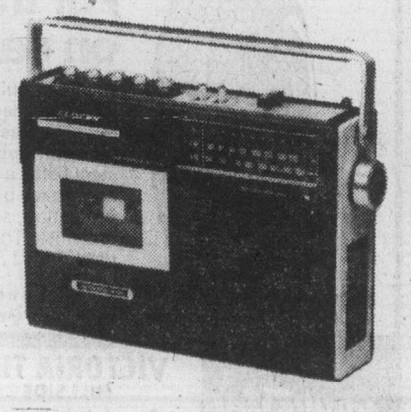

EATON'S

EATON'S

sale
soft-sided
luggage

Looks and feels like leather but it's lightweight polyurethane vinyl. Soft-side luggage for men and women. Spring steel frame keeps luggage piece in shape. Handles have wrap-around comfort grip. Inside pocket, tie tapes and I.D. tag. Included in group is adjustable shoulder tote with easy grip carrying handles. Garment bag holds two suits plus accessories. Comes in tan with brown vinyl trim.

24" case 24.99
26" case 27.99
28" case 29.99
Garment bag, 39x23" 27.99
Tote bag, 17x12x8" 19.99

Luggage, Dept. 264, Third Floor

MANN ALIVE!
Paul Mann ten 'til two.
C-FAX 1070

The Daily Colonist.
(ESTABLISHED 1858)

Large Selection of 1976 Econoline Vans
TEST DRIVE one today!
peter pollen ford

From fields to flicks to nostalgia – Tillicum not usual historic landmark

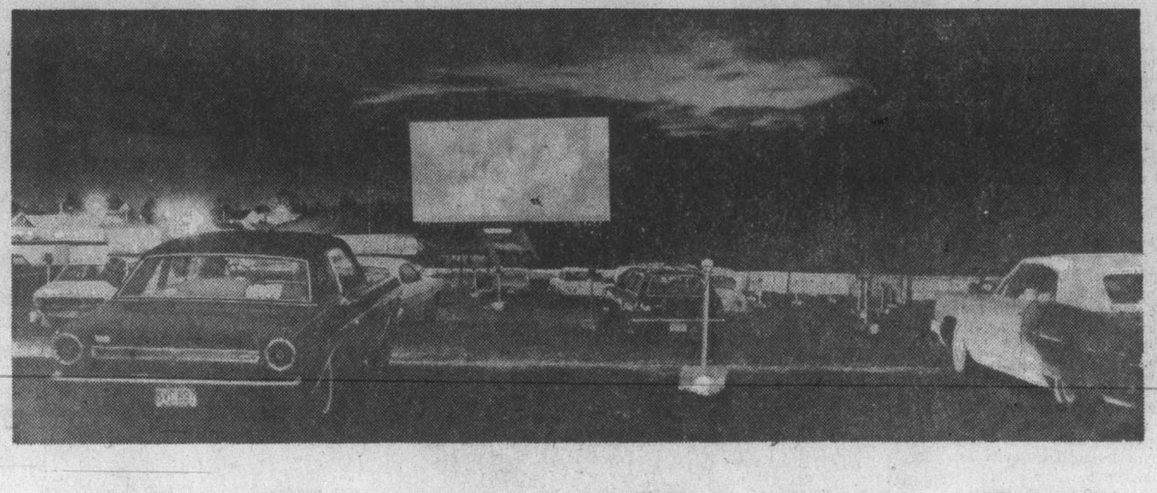

Who'll mourn Passion Pit?

By LORRAINE ATHERTON
Colonist Reporter

Tillicum Outdoor Theatre is not your usual historic landmark.

No members of historical societies are likely to throw their bodies between the drive-in's ticket booth and approaching bulldozers.

There may be months of protest against whatever more profitable development replaces it (an Abbey-Glen shopping centre is the current candidate), but few tears will be shed over the giant screen itself when it finally topples.

Yet, as the region's only drive-in, it is something of a landmark. Over more than 20 years it has broken the concentration of countless drivers along Tillicum, luring their eyes from the road to catch a glimpse of the stars.

AND FOR MANY who grew up in the glow of its screen, it represents quite a bit of personal history.

The most popular memory (of those that can be repeated) is the excitement of smuggling friends into the show. There were usually four teenagers in a car, until about two blocks from the drive-in. There the car would stop, two of the teenagers would jump into the trunk, and the other two would maintain straight faces while buying tickets and driving into the show.

The trick was to make sure the manager didn't see the two fugitives climbing out of the trunk.

"We thought we were pretty great," Doreen Ash remembered. "We saved two bits." Like most people who recalled their drive-in days, she only tried that stunt once.

She grew up in a house overlooking the drive-in, and remembers the Tillicum's opening night. Her family's front room was jammed with friends and neighbors peering out at the screen with binoculars.

THE YEAR BEFORE, she cried when the bulldozers came to clear the way for the drive-in. She hated the Tillicum for swallowing up the field where she and her buddies played cowboys and Indians.

But the next year she suddenly became interested in boys as more than cowboys, and she started to love the drive-in.

When it first opened in 1951, her gang was too young to drive so they sneaked in over the fence and sat on the ground inside. From then through her high school days, the drive-in was standard Friday night entertainment.

At 15, she started dating the boy she later married, and the "passion pit" was one of their favorite hangouts.

Tillicum field before drive-in

But in the 18 years since they married, they've only been back to the drive-in about three times, and her children don't seem to be interested in it.

IT COULD SIMPLY be that her teenagers aren't quite old enough to drive, or perhaps the price is too steep now, or maybe teenagers don't go to movies the way they used to.

Whatever the reason, Mrs. Ash doesn't think the drive-in attracts today's teenagers the way it did her generation.

The Tillicum will probably stay open until some new development replaces it, but when the closing finally comes it will mark the fading of a North American institution.

According to theatre owner Max Chechik of Vancouver, drive-ins are having difficulty just about everywhere.

Part of the problem is a change in the whole movie industry. Movies were a great "time-waster" before television usurped that role. Now people only go to theatres when they are interested in a particular film.

Movies are supposedly made to meet public demand, but Chechik doesn't like the type of films made today. "The days of the movies as we knew them are gone," he said. Us used to get some satisfaction from seeing patrons moved to tears and laughter by a film, but porno and violence flicks don't have that same charm.

THIS IS HURTING drive-ins in particular because they catered to young families who found it cheaper to dress the kids in pyjamas, stuff them in the back of the car, and drive off to the outdoor, than hire a babysitter for a night out.

"But they're not making family films now," Chechik complained.

Another problem hitting drive-ins hard is property taxes. Drive-ins just don't bring in the returns to cover the value of the land, he said.

Drive-ins might make a comeback if there were renewed interest in family entertainment, he said, but for now they are disappearing all across the country.

Chechik isn't the least bit worried about those who adhere to the drive-in's "passion pit" traditions. That particular pastime "is as old as Adam and Eve," and teenagers will find somewhere else to go when the Tillicum closes.

After jailbreak: 'Don't overreact'

Saanich police say residents near Wilkinson Road jail are safe even after jailbreaks as long as they use commonsense.

Deputy chief E. L. Avison said Friday police want to discourage people from overreacting to escape incidents.

He said all they have to do is stay in their homes and take care about admitting visitors.

His comments came after some neighboring residents expressed interest in a siren warning system or information from police so they could protect themselves from prisoners on the loose.

Residents were already talking of "arming themselves," Avison said.

"We'd hate to see that."

"I know people have suggested that if the government isn't going to do something (to increase jail security) they'll have to, by way of arming themselves," he said.

But that just leads to increased fear and possible accidents, he said.

"All we can hope is that security is tightened up."

Some residents complained the police would not tell them when there had been a break, but the deputy chief said police often were not sure of an escape for several hours after the incident.

"If we have definite information there has been a break, we tell people. But it's unreasonable to suggest police get on the phone and call everyone in the area."

Avison said he thought Wilkinson Road had a siren warning system, but jail officials said there is no outside siren.

One siren mounted on a telephone pole is for civil defence and has not been tested for years, one boiler house official said.

"It's not for escapes — just if the Russians come over."

"There is no outside warning device."

Public concern was expressed after a break late Monday when two 21-year-olds fled the jail before Saanich police picked them up less than five miles away.

Inmate had jump on police officer

Wilkinson Road jail officials and Saanich police made an "arrest" within two minutes late Friday afternoon after a woman living near the jail phoned police to say she had seen a man in a brown sweater and blue pants climbing over one of the walls.

The man was stopped before he even got to Interurban Road and it turned out he was leaving the jail on a weekend pass and simply decided to vault a wall instead of going the long way around and leaving by the main gate. He was bawled out, then allowed to proceed.

Expanding French

Educators delighted with language plan

By DON COLLINS
Colonist Reporter

The possibility of expanding the bilingualism program in B.C. schools was greeted with enthusiasm in Victoria Friday.

It all started with a note of optimism from Keith Spicer, Canada's official languages commissioner, after he had met with Education Minister Pat McGeer.

Spicer said he felt assured B.C. would co-operate in any federal program to expand the bilingualism program in the schools.

McGeer said B.C. isn't considering French as a compulsory subject, but that the province would agree to giving students more opportunity to learn the language. He said any federal money would be passed along to the school boards for their decision on where it should be spent.

In his annual report, recently tabled in the Commons, Spicer criticized the government language training for public employees. He proposed a shift of emphasis to the schools.

In Victoria Friday, he estimated that $28.5 million would be needed to expand the school program nationally and said this money could be found by cutting back other programs, such as the one involving public employees.

Although they were interviewed separately, two of the area's school board chairmen chose the same word — "delighted" — in responding to the proposal.

Spicer
. . . optimistic note

"I would be absolutely delighted if the federal government were to make more money available in the schools for this," said Gerry Kristianson, chairman of the Saanich board.

William Ross, chairman of the Greater Victoria board, said he was "delighted to learn the federal government might be interested in expanding the program."

He said there had been enthusiastic public response to the French language immersion program that began in the Greater Victoria school district in 1974.

He cautioned, however, that the board has had to scrutinize all costs because of the present economic climate and could end up chopping such programs if federal funds aren't made available.

While the Saanich board hasn't an immersion program, it has used federal funds in recent years to maintain a French language co-ordinator who assists elementary school teachers with oral language instructions.

At the moment, the program is confined to the Grade 6 level, but Kristianson said additional funds might make it possible to include Grade 5 students. The ideal objective, he said, would be French language study for all elementary school children with the hope it would encourage them to continue the subject in high school.

Ironically, Kristianson looks on himself as a product of the federal public employee bilingual program. Raised in Victoria, he learned his French during seven years in Ottawa with the external affairs department.

"And in my case, I think it was all right," he said.

He had a warning for B.C.

"Bilingualism is going to be a requirement at the federal level and if B.C. does not recognize this fact it is not going to get its share of the jobs."

Unions to weigh offer from hospital Monday

The provincial executive and bargaining committee of the 16,000-member Hospital Employees' Union will meet Monday to study recommendations aimed at settling a contract dispute with nearly all of B.C.'s major hospitals.

Jack Gerow, HEU secretary-business manager, said a decision will have to be made at the meeting on whether to recommend acceptance or rejection of the proposal to the membership, or present it with no recommendation at all.

The same course of action lies ahead for the Health Labor Relations Association, which bargains for the 103 hospitals and medical institutions involved.

The dispute concerns a master agreement that expired at the end of last year. The union represents employees at a number of Victoria area hospitals, including those at Victoria General and Royal Jubilee.

When early efforts at negotiations failed, the provincial government appointed Bert Blair in mid-December as an industrial inquiry commissioner. His recommendations, which followed more than three months of meetings in Vancouver, went to Labor Minister Allan Williams this week and were passed on to the parties Friday.

Gerow said the main issues in the standoff were wages, cost of living adjustments, hours of work, annual vacations and shift premiums.

The union has never called a strike against a hospital in its 32-year history.

Robbery suspect

Inside staff and outside witnesses say sketch at left is what robber looked like in Wednesday's $3,876 holdup at the Royal Bank of Canada on Cook at Sutlej. Police who issued the composite drawing asked that information go to 384-4111 and said the man was six feet tall, 22 to 30 years, about 160 pounds, slim build, with dark complexion and dark brown hair.

Japanese didn't put bee in his bonnet

By ELEANOR BOYLE
Colonist Reporter

B.C.'s chief bee expert thinks it's a little funny that Japanese authorities didn't contact him before planning bee research on their new Nanaimo farm.

But provincial apiarist John Corner of Vernon said research is welcome in the industry that has swelled and now takes in 45,000 colonies and 3,700 beekkeepers around B.C.

In Victoria Friday meeting with other provincial agriculture officials, Corner said he has had no contact with representatives of Tokyo's Tamagawa University who have just bought the rolling 80-acre Double Tree Ranch at Cedar where they hope to develop a hardy Canadian bee.

No one keeps bees legally in the province without Corner's okay, and he thought it was a "typographical error" when he read in the newspaper about the plans for breeding a hardy strain of bee.

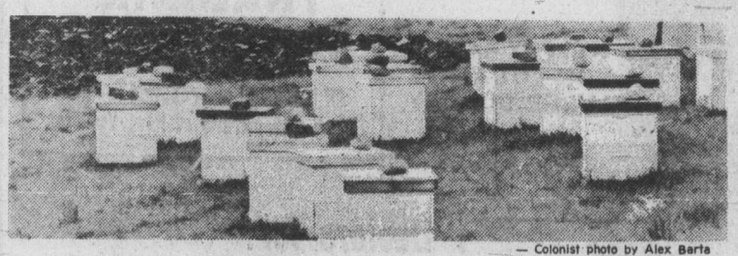

— Colonist photo by Alex Barta

Beehives on a Saanich farm

There is no doubt one is needed for long northern winters where providing extra food "stores" for ordinary bees costs keepers a lot of money, he said.

Bee-breeding causes problems though, he said.

Any strains brought into the country must be screened by three experts across the country — Corner is one — who report back to the health and animals branch of the federal government. They screen out any that are diseased or dangerous like the so-called killer bees of Africa that recently threatened the United States with their tendency to attack en masse and kill tethered livestock.

Most bees imported in British Columbia come from California and other southern states. Canada also allows controlled imports from Mexico and New Zealand.

The 70 Japanese students and professors expected at the ranch this summer for a first tackle at the research may just use domestic bees though, Corner said, which would overcome the import problems.

That work and other planned research into soybean production are part of a Tamagawa University extension program that Nanaimo Mayor Frank Ney said may eventually include students from Malaspina College or other B.C. schools.

He said the students from across the Pacific will be billeted with Nanaimo students who may in future study in Japan on exchange.

Those hopping off the plane in Nanaimo this summer will be among the Japanese university's 18,000 persons taking courses off-campus. Located in crowded Tokyo, the school has only 5,300 resident students.

They'll have lots of room to move on the ranch bought from Nanaimo's Lochinvar Holdings for $265,000.

The property includes a 100-year-old split-log house to be supplemented by more buildings to house students, and has good-sized frontage on Holden Lake.

Dean of students Tadao Hara and two other officials were in Cedar last week to view the ranch after settling the purchase, aided by Coquitlam lawyer Tom Spraggs, an official of the law firm told the Colonist.

Their planned bee research parallels studies now going on in northern Alberta and at the University of Guelph, Corner said.

It will supplement Canadian knowledge on an expanding industry.

Beekeeping began to gain popularity as a hobby within the last ten years when sugar prices soared and people talked of getting back to the land, Corner said.

"A lot just keep a few colonies just for the fun of it," he said. One in the Peace River district has 4,000 colonies.

Joan's April shower missing a few drops

Despite the efforts of the staff of Palm Motors Ltd. and other good-hearted types in the neighborhood, a few raindrops were reported missing Friday afternoon after a shower of money hit the 2900 block Douglas.

Victoria police said Joan Metcalf of Duncan, an employee of the Cranston veterinary clinic at 2994 Douglas, left shortly after 2 p.m. to drive to a nearby bank with a deposit of $3,893.75 in cash and cheques.

Somehow, the bills and cheques worked loose and as she began to increase speed in the 2900 block Douglas, out the car window they went.

Numerous passersby and employees of the motor firm at 2936 Douglas collected what appeared to be everything and returned it to Miss Metcalf. But later, in totalling up the returns, she found $278 in cash and $51 in cheques still missing.

Wife of Britain's new prime minister

Her outward calm reflects iron determination

By CHRISTINE PISARSKI

LONDON (CP) — The outward calm of Audrey Elizabeth Callaghan, wife of Britain's new prime minister, reflects a personality of iron determination and sharp political instincts.

This "quiet whirlwind," as one headline-writer described her, is reported by friends to be equipped with the charm, talent and political knowledge needed in her new role.

A tall, commanding woman with interests that range from painting and antiques to pig-rearing on their 138-acre farm in Sussex, she is described as "the right partner for a premier." The new mistress of 10 Downing Street adds middle-class stability to James Callaghan's working-class background.

Daughter of a wealthy company director, she first met Callaghan at the age of 17, when both were Sunday School teachers at the local Baptist church in her native Maidstone, Kent. They married nine years later.

Mrs. Callaghan, 62, is a down-to-earth politician's wife who resolutely resists the traditional tendency toward neat elegance and suitable hats.

They have three children.

"My mother is marvellous at keeping us all in touch with each other," says daughter Margaret, wife of journalist Peter Jay.

She immensely enjoys family gatherings by her eight grandchildren. These are the days when she can put to use her joy of gardening, as she picks fresh vegetables and fruit for lunch.

She says she prefers "simple cooking, like huge roasts and potatoes," and guests say she is a splendid cook. Scrabble is a favorite after-dinner pastime.

She has always maintained cosy homes, and complained it was impossible to get rid of the "official look" of 11 Downing Street, their residence when her husband was chancellor of the exchequer. When he became foreign secretary, they shunned the official residence, preferring a two-room apartment.

More politically attuned than Mary Wilson, the poem-writing wife of former prime minister Harold Wilson, Mrs. Callaghan has been involved in local government and various committees.

She got a degree at the London School of Economics and later studied and taught domestic science.

As her children grew up, she became an active committee woman and participated in what now is her great and passionate interest, the welfare of children.

For seven years she has been chairman of the board of the Great Ormond Street Hospital for Sick Children, and is a member of the council of the Save the Children Fund.

Often described as a woman who "gets things done," it is in this latter post especially where she has shown the more determined side of her nature. Her convictions are strong and she fights for them.

She also is chairman of the Maidstone, Kent, Labor party and has also served on the Greater London and Lewisham Borough Councils as an alderman.

But whatever political career she may have carved for herself she says she never interferes in her husband's politics.

—AP

Callaghans go to Labor headquarters after he was voted party's new leader

DELMONICO'S
STEAK & CHOP HOUSE
3960 QUADRA STREET
in the Quadra centre

DINNER SUGGESTIONS
Shrimp Cocktail 1.25 Escargot 3.25

THE HOUSE SPECIALTY
Tender boneless eye of a Beef Prime Rib
INCLUDES: Fresh Salad Bar; French Fries and Petite Breads.
small (8-oz.) 5.95 medium (10-oz.) 6.95 large (12-oz.) 7.95

DELMONICO'S LOIN CHOPS
INCLUDES:
Fresh Salad Bar, French Fries and Petite Breads.
LAMB CHOPS Sauteed in Mint (2 pieces) 6.95 (3 pieces) 7.95
PORK CHOPS Sauteed in Honey 5.95
VEAL CHOPS Sauteed in Brandy and Butter 6.95

"Other Suggestions"
Including our Fresh Salad Bar, French Fries and Petite Breads
NEW YORK STEAK (10-oz.) 8.95
FILET MIGNON (6-oz.) 7.25
STEAK & LOBSTER 11.95
PACIFIC SALMON FILET 6.95
(Baked Potato .50)
Reservations Suggested
479-8831
3-13

Old Tubs Never Die They Just Chip Away
THERMO-GLAZE PROCESS
Bathtubs Refinished Any Colour
Phone 384-6612
VAN ISLE PERMA COATINGS

French need help

Computer diet latest fad

PARIS (Reuter) — The French are so tempted by their fine food that they have been forced to think up a new way to lose weight—computer dieting.

The idea is the brainchild of a bon vivant in the hotel catering trade who found after years of copious business lunches that he had padded his already ample girth with another 77 pounds.

Doctors offered Gilbert Soubirna diet sheets and dieticians suggested every kind of crash course but nothing worked. So man turned to machine.

Soubiran discovered he could calculate within 3½ ounces how much he might lose a week by feeding information on his eating habits into a computer. With a strong will, the 77 pounds melted away.

He programmed the machine to work out exactly what nibbling was permissible and in what quantities. The Soubiran method was born.

His first 100 clients filled in detailed questionnaires designed to give a complete picture of their weight problems. The 43 questions ranged from where the poundage was most noticeable to what caused the overweight — marriage, pregnancy, stopping smoking.

The clients were asked if they walked to work and if they had heavy-boned parents. Each had to make out a list of likes and dislikes in the fish, meat, fruit and cheese categories.

The computer devoured all this information and devised 100 different and carefully adapted diets.

The pioneer slimmers were sent letters every three days to give them psychological support and each week they had to return "self-control" sheets reporting their progress. The weekly weighing-session came every Monday, which usually stopped any weekend excesses.

As a result of the program, each client lost an average of 26 pounds over two to three months.

"You have no idea how happy you make people when you get them to lose weight," said Soubiran. "Balancing the quantity and quality of the calories is 50 per cent of the battle. The rest is psychological. We have to give people every encouragement."

His message is simple:

"If you give way to temptation, remember always that for a few minutes' pleasure you risk spoiling several years of your existence. Fat accumulates insidiously.

"The first days are the worst. Learn to resist temptation. One thing is indispensable for those wanting to thin down: the will to succeed."

Soubiran's path has been a lonely one.

"My wife, who is far too indulgent and, incidentally, as thin as a rake, is no help at all. I have to be my own police force."

Like an alcoholic in a whisky distillery he proved his point by being interviewed in a first-class restaurant.

While all around snuffled happily at sauce-laden masterpieces of French cuisine, Soubiran sipped a glass of champagne and nibbled at two meagre slices of succulent pate de foie gras.

Answering any possible criticism about a dietician eating pate, he explained: "It is full of 'friendly' calories, you know."

Kirk & Barry McCartney invite you to Coastline Trailer's 3rd Annual

PARADE of RECREATIONAL VEHICLES
SATURDAY-SUNDAY-MONDAY 9 TO 6

We've Got Hawaiian Music . . .
We've Got Dancing Girls . . .
We've Got a Trip-to-Hawaii . . .
We've Got Door Prizes on Sunday . . .
BUT THE REALLY BIG TURN-ON IS THIS:

FREE COFFEE & DONUTS While You "OGGLE"!

THE ULTIMATE IN MINI MOTOR HOMES BY TRAVELAIRE (not exactly as illustrated) FIRST TIME IN VICTORIA! SUNDAY & MONDAY ONLY Don't Miss It!

23 FT. LONG AND LOADED!!! PLUSH INTERIOR DESIGN — SLEEPS 4

10% OFF All Parts Purchased During This Rec. Vehicle Parade!

C-FAX RADIO ON LOCATION HERE SUNDAY

TRADE-IN CLEARANCE
All trade-ins are reduced to sell during this Parade of Rec. Vehicles

coastline trailer centre
COASTLINE TRAILER CENTRE VICTORIA, B.C.

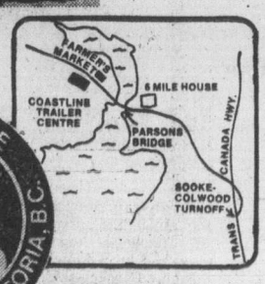

Dealers for:
• Jamboree • Travelmate
• Prowler • Intruder • Rustler
• Travelaire • Trillium
• Kustom Koach

Just Across from Farmers' Market on the Old Island Hwy. to Sooke
1621 HIGHWAY A Phone 478-0933
4-9

For Easter Giving — How about the Book with the Daffodils on the Cover?
Ursula Jupp's "FROM CORDWOOD TO CAMPUS IN GORDON HEAD — 1852-1959"
Many interesting stories including the pioneering by this district in exporting first of the golden flowers, now a symbol of Canada's balmy West Coast.
4-9

For Hedges and Specimen Planting
THUYA PYRAMIDALLIS 36" 6.50
RHODODENDRONS Named Varieties ..... 4.00 to 8.75
SHADE & FLOWERING TREES
Norway Maple, Sumac, October Glory Maple, Flowering Cherry, Flowering Crab, Weeping Crab ... 6.50 and up
Sorry — Closed Thursdays! Closed to Retail Sales on Thursdays (Dennis Needs a Day Off!)
4-2-3 MOSS KILLER Special 40 lbs. 4.95
6-2-0 VALGANIC 100% ORGANIC Special 40 lbs. 4.95
3-15-6 SPRING LAWN FOOD Special 40 lbs. 5.45
POULTRY MANURE Westmont Farms Ltd. Sawdust-free analysis available 40 lbs. 1.00
Pat Bay Hwy. to Mt. Newton X Rd. Left on Lochside

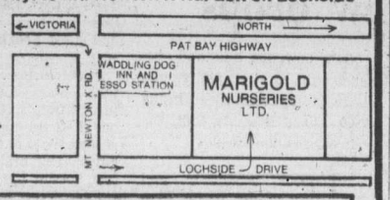

THESE SPECIALS FOR SAT. SUN. & MON. ONLY!
Marigold NURSERIES LTD.
7874 LOCHSIDE DRIVE
4-9

LUXFORD DIVORCE SYSTEMS INC.
You may not have to be separated 3 years to get Divorced!
1. No money down—monthly payments.
2. Includes lawyer's fees.
3. Your divorce can begin immediately.
For further information call:
383-6724
LUXFORD DIVORCE SYSTEMS INC.
210-620 View Street
Chargex, Master Charge Welcome.
VANCOUVER OFFICE: 687-2835

Desk space needed

By MARILYN HOFFMAN
Colonist - Monitor Service

NEW YORK, N.Y. — More desk and shelf space is a frequent demand in many homes. Obtaining functional efficiency is one thing. But making a desk to yield top decorating value in a room is something else.

Here are inexpensive ideas for making such arrangements to serve alone or as room dividers and space organizers. Anyone can work out their own combinations, based on their own needs and room measurements.

Most stores dealing in such components — such as ready-to-finish furniture shops — offer good help in room layout planning if you state your problem and come with appropriate measurements.

The ten Furniture-in-the-Raw stores in the New York area, and the Door Stores in New York, Washington, D.C., and Cambridge, Massachusetts, are two examples of chains which dispense a little helpful advice along with a wide variety of pre-built and custom cut elements.

Lumber yards and furniture and office equipment stores are other sources. So are second-hand junk and thrift shops, where individual parts can be purchased cheaply and painted later to match or coordinate with other possessions. You can quickly create your own "modularity" with some careful shopping.

Plank counter-tops to fit over file drawers, chests and drawer chests can be purchased precut or cut-to-measure, and prices might vary for a 24 inch by 60 inch top from $49 in a plain finish to $69 with laminated formica top and banded edge.

Two-drawer birch or pine file-cabinets, stained or lacquered at Furniture-in-the-Raw are $55 for a 14-inch wide file, and $65 for an 18-inch wide file. Two-drawer metal file cabinets at other sources run around $60 each.

At the Door Store, a simple white lacquered desk with a two-drawer, built-in file at one end costs $159. A set of shelves finished in walnut is also $159. A three-drawer walnut or white lacquered chest is $165, and a six-drawer chest is around $249.

Prices of similar units vary around the country depending on the wood, finish, and size, but no combination discussed here — bought at regular retail prices — would come to more than $375. By using secondhand units, the cost could be much less.

Hamilton to speak

William Hamilton, Vancouver, president and chief executive officer of the Employers' Council of B.C., will speak on the labor situation in the province and economics when he addresses the Greater Victoria Chamber of Commerce next Wednesday.

The luncheon meeting will be held at 12 noon at the Empress Hotel.

Irish guerrilla out of jail

DUBLIN (Reuter) — David O'Connell, regarded as the most dangerous man in the Irish guerrilla movement, was freed by authorities Thursday after nine months in jail and set off fears of imminent new bloodshed in British-controlled Northern Ireland, already facing a renewed spate of bombings.

Cubans blame 'pirate ship'

MIAMI (UPI) — Four Cuban fishermen told U.S. officials Thursday a mysterious "pirate ship" attacked and sank their vessel off Cuba's north coast Monday, killing a fifth crewman aboard their boat.

Hostage-takers get six years

AMSTERDAM (UPI) — A Dutch court Thursday sentenced seven South Moluccan youths who held 25 hostages in the Indonesian consulate for 16 days last December to six years in prison.

'Budget beef' popular

OTTAWA (CP) —An experiment with "budget beef," started a little more than a year ago by M. Loeb Ltd. in some Ontario and Quebec IGA stores, has proved so successful the company soon may be selling freezer orders, the company's director of meat operations said Wednesday.

"It's been very gratifying," Basil Somers said in an interview. "We've seen a continual growth in sales of the product so that now our budget beef is averaging 60 per cent of total beef sales."

Some weeks, during special promotions, the budget beef accounts for 80 per cent of beef sales.

"Budget beef" as it is called by IGA, is Canada Grade C beef. To most Canadians, used to supermarket advertisements stressing Grade A beef, Grade C might imply a substandard quality meat.

But Somers says he thinks his company has proved an aggressive consumer information program can help overcome this initial hesitancy.

Grade C beef, as IGA explains in its promotions, is beef from steers that are range fed — that is, on grass rather than on grain.

The beef therefore tends to be older and leaner when slaughtered. A lack of intercellular fat, which breaks down muscle fibre, means the meat is slightly tougher and drier.

But IGA has compensated for this extra toughness by using a tenderizing process involving the insertion of tiny needles. No chemicals are used.

They recommend as well that the meat be cooked for less time than fatter Grade A beef.

Nutritionally, there is no difference whatsoever, say experts in the department of agriculture.

"I've used budget beef for more than a year," said Somers. "There was a tendency to overcook it at first and that is why we recommend the use of a meat thermometer."

As the name implies, the most obvious advantage to the consumer is price.

Depending on the cut, the meat is priced anywhere from 30 cents to 80 cents per pound less than its Grade A counterpart.

With Grade A porterhouse steak running at about $2 a pound, "budget beef" porterhouse is selling for about $1.20.

Grade C cross-cut ribs sell for about 78 cents a pound, compared with $1.28 a pound in Grade A.

The sale of other than Grade A beef is nothing new to Steinberg's Ltd. which has been marketing Grade D beef in its stores in Quebec and the Ottawa Valley for a number of years. None is sold in the Toronto and southwestern Ontario area.

But Steinberg's has never promoted the Grade D beef to the same degree as IGA has its Grade C "budget beef." Grade C beef is from steers while Grade D comes from cows.

"We don't promote it to a great extent," said Marvin Biltis, director of sales for Steinberg's. "We only have it in stores where there is customer demand for it."

Communication lack hit

TORONTO (CP) — Dr. Blair Shaw, a family psychologist from Lunenburg, N.S., says lack of communication is one of the most common problems he sees in his practice with married couples.

"We are not born with the ability to communicate," he said, "and most of us don't develop all that much skill as the years go on."

He sees young couples "who have been married a few months and feel it has been a mistake."

"They simply can't talk over their disappointments."

Shaw said middle-aged couples say they really haven't understood each other for 15 years and would separate, but for the children.

"A husband-and-wife team have the potential to be the best therapists they will ever need. But they have to start early, before they get into the habit of being bad communicators."

He said that marriage is anticipated by engaged couples as the end of loneliness, and it isn't.

WAIT! DON'T HANG UP YOUR SKATES!
Continue Ice Skating now and all summer long at the
OAK BAY RECREATION CENTRE
PHONE: 595-SWIM

OUR NEW STEAM PROTEIN PERMS ARE A TREMENDOUS SUCCESS
Especially for fine hair and problem hair. These perms last longer. Top grade lotions only are used at budget prices all year round. Protein permanents and healthy hair go together. No juniors to work on your hair here.
Phone 383-6015
Working Proprietor, Len Andrew of London, England
ANNAS TAYLOR BEAUTY SALON
1004 BROAD STREET (By Eaton's Carpark)

THE ISLAND GALLERY LTD.
fine furniture • paintings • prints
THE ISLAND GALLERY
2188 Oak Bay Avenue Tues - Sat.

NEED A LAWN?
Use Easy-Lay Lawn, a 100 sq. ft. roll of high quality grass seeds, fertilizer, and straw mulch.
Lays like a carpet,
Grows like a weed,
Easier than sod,
Better than seed.
Easy-Lay Lawn is available at
Cedar Hill Nurseries, Elk Lake Garden Centre,
Royal Oak Garden Centre and Bill Bayley Garden Centre.

It seems that everybody is always having a sale.
Well, at Simpson Drapery we have a sale twice a year.
That's all.
And when we do, it's an event.
(Just ask people who've saved here.)
Right now it's our Spring Sale.
And when we say **20% off** on all fabrics for custom-made drapes, you can count on truly substantial savings.
Come and see for yourself, or phone us and we'll send a Decorating Consultant to your home with no obligation.
Simpson DRAPERY LTD
2030 Douglas Street, Phone 382-6323.
(opposite the Imperial Inn)
Simpson Drapery is open Saturdays.
3-29

Kmart Gives Satisfaction Always!
SATURDAY MONEY SAVERS
APRIL 10th ONLY

GARDEN CENTRE
FLOWERING BEDDING PLANTS
8 varieties to choose from including pansies, petunias, carnations, snap dragons, marigold and assorted vegetables.
SATURDAY ONLY
LOOK HOW YOU SAVE 2 FOR 1.00
BASKETS 4 per customer

150 ONLY
BOYS' POLYESTER SUITS
Smart styles and colours. Canadian made. Sizes 2 to 6X.
SATURDAY ONLY
Kmart Values to 14.64
LOOK HOW YOU SAVE 25% OFF Our Reg. Price

2YEAR OLD
FRUIT TREES
Choose from a variety of 2 year old fruit trees including apply and cherry.
SATURDAY ONLY
LOOK HOW YOU SAVE 2.99 each

SAVE 1.82
MEN'S KANGAROO SWEATSHIRTS
Hooded-Cotton Polyester, Assorted colours and sizes.
Kmart Reg. Price 6.26
SATURDAY ONLY
LOOK HOW YOU SAVE 4.44 each

300 ONLY
BUZZ BOMB FISHING LURE
Available in 4" wide, Assorted colours.
Kmart Reg. Price 2.37 ea.
SATURDAY ONLY
LOOK HOW YOU SAVE 1.89 each

SAVE 1.55
LADIES' WESTERN STYLE JEANS
100% cotton-sanforized. Sizes 10 to 16.
Kmart Reg. Price 7.54 ea.
SATURDAY ONLY
LOOK HOW YOU SAVE 5.99 each

300 LBS. ONLY
DELICATESSEN HAM
Delicious, lean, cooked ham
SATURDAY ONLY
LOOK HOW YOU SAVE 2.39 lb.
5 lbs. per customer

University Heights Shopping Centre
3986 Shelbourne St. (Saanich) Victoria, B.C.
Store Hours: 10 a.m. to 10 p.m. Mon. to Friday
9 a.m. to 10 p.m. Saturday
"We reserve the right to limit quantities"

Sarah Churchill's secretary:

Not like nine-to-five job

ORILLIA, Ont. (CP) — Lady Churchill, widow of Sir Winston Churchill, likes to have everything in its place and uses proper titles in front of people.

She refers to her daughter Sarah as Lady Audley if other people are present, says Barbara Stanton, a legal secretary in Orillia.

Mrs. Stanton was Lady Audley's private secretary in England for three years.

"When Lady Churchill came to her daughter's home, you just really kept to your place," she said. "She talked, but you were definitely staff when you were visiting for dinner."

Mrs. Stanton's duties included typing, proof-reading and helping in general to prepare books for publishers.

If she was called in to work on a Sunday, she might arrive to find that Lady Audley, in her late 50s, had cooked her brunch.

"If that wasn't the case, I sometimes found myself popping around to the pub with her for lunch and having hot shepherd's pie," said Mrs. Stanton.

"Sometimes we would take her little Boston terrier for a walk or we'd go shopping — it wasn't like going to a nine-to-five job."

People with a theatrical background were always visiting Lady Audley who appeared in films and live theatre but now concentrates on poetry readings, said Mrs. Stanton.

"Lady Audley was putting her newspaper articles together for a book entitled A Thread in the Tapestry when I began working for her," Mrs. Stanton said. "In between the articles and the book, she wrote a book of poetry including poetry she had written throughout her life, beginning in childhood, which ended up on the 10 best sellers of the month."

After Mrs. Stanton and her family moved to Canada she kept in touch with Lady Audley.

"I've heard from her a couple of times since," she said, "but she's not an ardent letter writer."

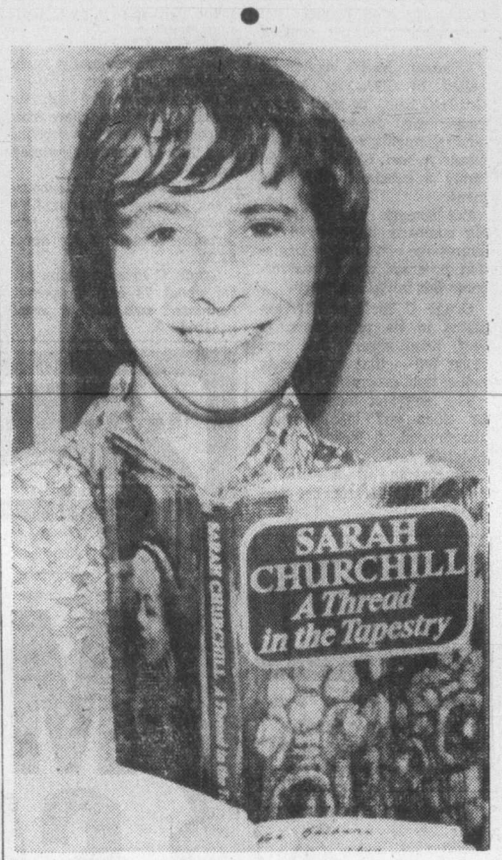

—CP

Barbara Stanton, souvenirs

Silence improves student grammar

CHICAGO (AP) — A high school English teacher gave some of her students the silent treatment to improve their grammar, and she says it worked.

For nine weeks in each of two semesters, Lavonne Mueller of DeKalb, Ill., had her sophomores communicate with her and with each other only in writing. She responded with flash cards and in writing.

The result was that in both semesters the silent groups showed more improvement in their knowledge of grammar and ability to write than did two comparison classes taught by traditional methods, she said.

Mrs. Mueller, reporting her experiments in the Illinois English Bulletin, acknowledged that theme writing can be a valuable experience — "But it is not exactly preparation for the kind of writing that our vocationally oriented world demands most: the skill to write short, succinct communication."

She also said the experiments were designed to motivate students to write, to give them "a sense of immediacy and need."

Her experiment was designed to improve grammar, sentence structure and spelling. The first semester, 15 students were in the silent group and 25 in the traditional group. In the second semester, 26 were in the silenced class and 24 were in the traditional class.

The silent students received their individual and class assignments in writing each day, and Mrs. Mueller used flash cards and a projector to review grammar rules. Posters were used to display the "error of the week" and its correction to stress grammar points.

While other students wrote a theme a week, students in the silent group wrote only memos — five or six a day or more, ranging in length up to several paragraphs.

To see how the experiment worked, Mrs. Mueller had both the silent group and the other group write themes on identical subjects at the beginning and end of each nine-week semester.

In both semesters, those given the silent treatment showed greater impprovement — measured by the number of grammatical errors — than did the group taught orally.

ann landers

Dear Ann: I was shocked to read that 70 per cent of the people who answered the question, "If you had it to do all over again, would you have children?", said "NO."

As I pondered that upsetting response, I concluded the reason so many parents regret having had children is because they are depressed, confused, and-or guilt-ridden. They needed to get something off their chests.

Parents who feel confident that they have done a good job don't require a "release."

And that's what it is — a job. The most challenging job of all. What a shame that most adults seek training for jobs that require skill, but there is no training for parenting.

In the absence of an academic course, may I offer some suggestions? All children would benefit if their parents kept these goals in mind:

- Set consistent guidelines and stick to them.
- Use reasonable punishment behavior that is unacceptable and be sure to praise behavior that is good.
- HEAR your children when they talk to you.
- Set a good example. The "Don't do as I do; do as I say" parent gets a poor response.
- Let children seek their own identity. Don't pressure them to be something they aren't.
- Help them create a favorable self-image.
- Love them unselfishly.
- Give them, TIME, not things.
- Let them know that sensible behavior and language is expected — and you'll get it. Children have an uncanny way of living up (or down to) parental expectations.
- Be PATIENT. Don't expect miracles. Good behavioral patterns develop one day at a time.

Parenthood can be immensely rewarding. It is not an easy responsibility — but then is anything worthwhile easy? — **Worth The Effort.**

Dear W.: Of course not. Thank you for the reminder.

★ ★ ★

Dear Ann Landers: About the 70 per cent who are sorry they had us, I'll bet if you asked us kids whether or not we are glad to be in that family, you'd get the same answer.

Being 17, I hear plenty from friends who wish God had given them different parents. So you see, it works both ways.—**Innocent Bystander.**

Dear I.B.: I'm sure it does. Parents who are sorry they had children invariably convey the message. (Non-verbal communication, it's called.) Children who get this message feel unwanted. And who can blame them?

★ ★ ★

Dear Ann Landers: I've been going with this gal for over a year. She's very fine and I love her a lot, but she's a terrible nag.

I'd like to marry her, but I'm sick of hearing, "Please quit smoking. You'd be better company if you stopped at two drinks. Clean your fingernails. Have your clothes pressed more often. Pay some attention to your mother." What should I do? — **Henpecked.**

Dear H.P.: Quit smoking. Stop at two drinks. Clean your fingernails. Have your clothes pressed more often. Pay some attention to your mother.

★ ★ ★

Dear Ann Landers: In a colago, you quoted St. Paul as ago, yo uquoted St. Paul as having said, "It is not good for a man to be alone." I have heard of robbing Peter to pay Paul, but you, Ann Landers, are robbing God. The statement you attributed to Paul was His — from the Book of Genesis 2:18.

You get so many things right, I hope you won't mind this correction. — **A Pastor Who Quotes You Often.**

Dear Pastor: Not at all. In fact, dozens of others caught the mistake. It's flattering to know so many well-versed Bible scholars read this column.

THE INSIDE Word on MONASTERY FURNITURE is that it has GREAT VALUE AND GREAT LOOKS
$ Value THIS IS IT!
MONASTERY FURNITURE comes in ready-to-assemble kit form. Sofas, chairs, tables, ottomans available in oiled walnut stain finish or unfinished natural pine. See our selection at World of Leisure 942 Fort Street.
monastery furniture

VICTORIA FLYING SERVICES
April 5 PRIVATE GROUND SCHOOL
10 Week Course
April 12 CONCENTRATED COURSE
5 Week Course
Perfect Flying Weather $45
Highly Qualified Instructor — 656-3971

Announcing the 1976 One hundred dollar gold coin of the British Virgin Islands
honouring Her Majesty Queen Elizabeth II on her 50th Birthday

Contents: 900/1000 Fine Gold. Weight: 7.1 Grams. Shown actual size.

This is the *first* gold coin issued anywhere in the world to honour Her Majesty's 50th Birthday. And it is likely to have great and continuing interest around the world because of its commemorative importance.

Proofs will be minted in strictly limited edition for collectors. There is a limit of one Proof coin per order. And all Proof orders *must be postmarked by April 21, 1976*, Her Majesty's Birthday. Orders should be mailed directly to The Franklin Mint Canada Ltd., 70 Galaxy Blvd., Rexdale, Ont. M9W 4Y7.

OFFICIAL ORDER FORM
The 1976 100 dollar gold coin of the British Virgin Islands
The Franklin Mint Canada Ltd.
70 Galaxy Blvd., Rexdale, Ont. M9W 4Y7
Please enter my order as follows:
☐ One Proof coin, at the official issue price of $140. ..... $_____
or ____Brilliant Uncirculated Specimens, at $100. per coin (equivalent to the coin's face value) $_____
Add $3. per coin for handling $_____
Total of order $_____
Ontario residents add your provincial sales tax $_____
Remittance enclosed $_____
Mr.
Mrs.
Miss_____ PLEASE PRINT CLEARLY
Address_____
City, Province
Postal Code_____
Orders for Proofs must be postmarked by April 21, 1976.
ALL ORDERS SUBJECT TO ACCEPTANCE
PLEASE ALLOW 4 TO 6 WEEKS AFTER THE APRIL 21 CLOSING DATE FOR DELIVERY 9

Why you should let H&R Block worry about your income taxes.
We're human, and once in a great while we make a mistake. But if our error means you must pay additional tax, you pay only the tax. We pay any interest or penalty. We stand behind our work.
Get a little peace of mind.
H&R BLOCK®
THE INCOME TAX PEOPLE
1680 Douglas St. Tel: 386-0012
100-C Burnside West Tel: 384-4222
OPEN MON.-FRI. 9:00 a.m. to 9:00 p.m.
OPEN SATURDAY 9:00 a.m. to 5:00 p.m.
NO APPOINTMENT NECESSARY
Up-Island Offices:
DUNCAN NANAIMO PORT ALBERNIA
COURTENAY COMOX CAMPBELL RIVER
Also in the Bay Sears Woodward's
Open Regular Store Hours

Montague BRIDGMAN Ltd.
China Crystal Gifts
511 Government St 383-0821

ROYAL OAK GARDEN CENTRE AND FLORIST
SUNDAY A.M. SPECIAL
10 to 12 noon. Pick-up only.
B.C. Grown No. 1 ROSES 1.75
Reg. 2.50 to 2.95 ... (not waxed)
BEDDING PLANTS
We Grow What We Sell!
A quality selection including the newest varieties, personally selected for your garden.
We carry a full selection of garden and tree sprays, fertilizers, hand tools, shrubs, fruit and ornamental trees.
FRUIT TREES—It's getting late — plant now!
Apples, cherries, peaches, pears, apricots, nectarines, plums. ..... 5.25 to 6.95
LUPINS COLUMBINES DELPHINIUMS
Blooming size plants. .. 1.25
ROCK PLANTS
Large plants of Aralus, Aubretia, ready to bloom .. . each 95¢
Plus many other varieties suited for the border and rockery
SEED POTATOES
Warba, Norland, White Rose, Netted Gems, Pontiac, Kennebeck and Sebago.
10 lbs. 1.95
4456 West Saanich — 479-1116
IN THE ROYAL OAK SHOPPING CENTRE
Mon., Thurs., Sat. 9-5:30
Fri. 9-9, Sun. 10-5
4-9

RICA'S IMPORTS
Announces their grand opening
Saturday, April 10th
Rica Ferriday
has brought Hawaiian Fashions back to Victoria. MuMus, Sun Dresses, Bikinis, Men's Aloha Shirts, South Sea Jewelry, Skirts from Guatemala, Mexican blouses, ladies' and men's sandals, imported gifts and Mexican Sterling Silver.
Located in the MEZZANINE at DAVIDSON'S HOUSE OF CARDS
614 VIEW 384-2513
4-9

FRESH NEW TRADES ON THE FANTASTIC HONDA

63 AUSTIN MINI
Front wheel economy drive
WEEKEND SALE PRICE .. $580

67 TOYOTA CORONA SOLD
Low mileage, 1 owner
WEEKEND SALE PRICE .. $987

69 CORTINA HARDTOP
Four cylinder economy
WEEKEND SALE PRICE .. $888

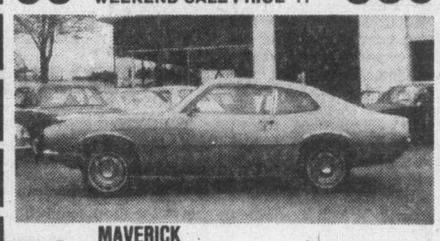

70 MAVERICK
6 cylinder, two door, radio
WEEKEND SALE PRICE . $1111

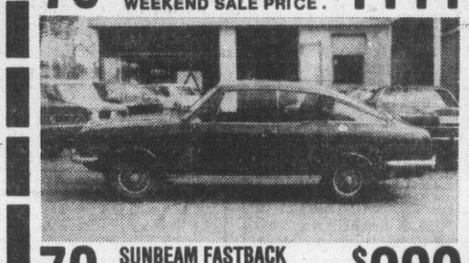

70 SUNBEAM FASTBACK
Bucket seats, floor shift
WEEKEND SALE PRICE .. $999

71 MUSTANG HARDTOP
V-8, automatic, power steering, power brakes, clean
WEEKEND SALE PRICE . $2666

72 CORTINA 2-DOOR
Mag, styled wheels, radio, full instruments
WEEKEND SALE PRICE . $1444

73 BUICK CENTURY LUXUS
Low mileage, spotless, fully equipped
WEEKEND SALE PRICE . $2999

73 M.G. MIDGET
Radio, radial tires, clean
WEEKEND SALE PRICE . $1988
Honda is what the World Is Coming to
OPEN MON.-FRI. 9-9, SAT. 9-5
HONDA Car centre
909 Yates St. 386-6707
Dealer Licence Number 846A
4-9

MORGAN

LIL ABNER

JUDGE PARKER

ARCHIE

RIP KIRBY

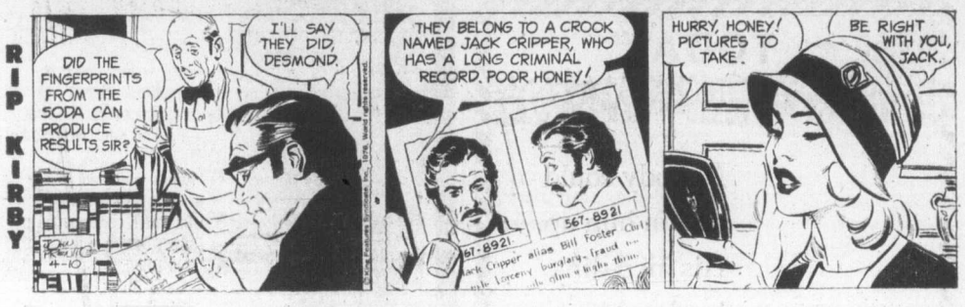

BLONDIE

MARY WORTH

HI and LOIS

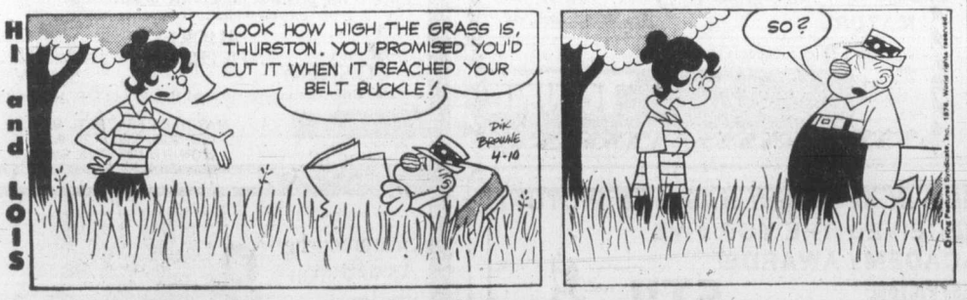

KERRY DRAKE

MOMMA

M. V. Chesnut's Garden notes

This weekend is going to be a busy one for us gardeners, weather permitting.

While it is still a little early, to my mind, for general seed sowing, some of the hardier and rot-resisting kinds can go in now, and the planting of all bareroot trees and shrubs should be completed before hot, dry weather arrives.

In the press of all these major jobs, though, there are often quite a few little chores which are overlooked.

For instance, sweet peas which were sown last fall and over-wintered in a coldframe are now almost four inches tall, and it is time to pinch off the growing tip of each little vine.

This will induce a couple of strong shoots to emerge from near the base of the plant — much stronger than the original "maiden" shoot.

If you want top quality flowers, allow only one — the strongest — of these two basal shoots to develop.

However, if you want lots of flowers for garden decoration and for cutting rather than exhibition quality specimens, leave both the basal shoots, training each one as an individual vine.

A few twiggy sticks stuck in the ground along the sweet pea row will help support the young plants and keep them upright until their tendrils can reach the lower edge of the strings or netting.

Once a sweet pea plant is battered to the gound in a spring gale, the subsequent kink in the stem hampers the free flow of sap, and the flowers are never quite as good as they should be.

★ ★ ★

Scilla siberica is a lovely little bulb flower, but only too often our scillas fail to spread and multiply as much as we would like. Scilas increase in two ways — by seed and by offsets.

They set seed fairly readily, but under ordinary garden conditions not very many of these self-sown seeds seem to come to anything.

In setting these useless seeds, though, they inhibit the bulb's power to make strong offsets, so the trick here is to make a practice of cutting off all faded flowers as they finish.

This forces all the food manufactured in the leaves to be diverted into bulb production rather than to seeds. In this way, plenty of offsets will form, and your colony of scillas will spread and flourish.

★ ★ ★

I guess the mint patch is just about the most neglected part of the garden, for mint is usually looked upon as an amiable weed capable of foraging for its own food and drink.

A little treat in the form of fertilizer in water will make an enormous difference to the health, size and pungency of the leaves, to say nothing of the improved tenderness and flavor.

If you remember, the "fire" disease in tulips was quite widespread last year and chances are there is still a lot of it around.

Spraying doesn't seem to do much good, as the infection is too deeply seated by the time any symptoms are noticed for any surface spray to reach it.

★ ★ ★

The systemic fungicide, Benomyl, would probably help, but to my mind the best way to fight "fire" is to dig up and burn every tulip with suspicious symptoms.

Look for irregular grey or burnt-looking patches on the leaves, or a lot of small spots rather like hail damage.

Reddish streaks in the leaves are perfectly natural in a number of modern varieties and are NOT symptoms of disease.

A good dose of potash seems to increase the resistance of the tulip to this disease, and it is good practice to mix up a solution of potassium sulphate, two tbsps. per gallon, and give each tulip in your garden a good cupful of this tonic.

Remember, this is NOT a cure, and it is no good dosing infected plants and trying to nurse them back to health. The incinerator is the only safe place for diseased tulips.

Jack Smith

BAJA DIARY — Gomez is building a new house just beyond ours and closer to the sea. If I'm not mistaken it stands on what we had picked out as our own site, in the beginning, before it strangely began to move. But that is history.

The shell of the new house is completed, but the glass has not been put in the windows yet, and the red tiles have not been laid out on the roof. Even in this unfinished state, though, for a few incredible seconds we mistook it for our own the other afternoon when we first drove in after an absence of months.

★ ★ ★

Until now, ours had been the most remote of the five houses in our little colony. First we would pass the other four, looking down on them from the road around the hills, and then — it was always a magic moment, the rediscovery of something never quite believed in — when we rounded a certain point our own house would come into view as suddenly as a photographic slide projected on a screen.

This time, though, when we turned that point, the excitement rising as always, it was the new house that met our searching eyes, and I uttered a curse.

"It looks like somebody's got our window blinds," I said.

We had had a few burglaries, though not for a long time, and I assumed for one disheartening second that they had come again and this time taken the pretty yellow blinds we had put up one weekend at so much cost and effort.

★ ★ ★

"Damn", my wife said, showing the depth of her anger and dismay. "It looks like they even got the windows!"

In another second our own house appeared on the scene, yellow blinds as visible as closed eyelids behind the dusty window glass, and we both broke out in laughter, feeling foolish and relieved.

We were astonished by our mistake, and puzzled. How could we have immagined even for less than half a dozen seconds that it was our own house, so well known and loved?

★ ★ ★

"One sees what one expects to see," I said as we drove on, summing it up in my usual sententious way.

Gomez came by this morning on his way to the new house. He had brought a gift of fresh homemade salsa from Mrs. Gomez. Her salsa is one of my few passions in food.

There is almost no dish, I have found, that a spoonful of it will not improve. It is neither too hot nor too bland, and brings to a fried egg, for example, a piquancy for which the fried egg has searched in vain for centuries.

Later I heard the big mobile generator start up at the new house and marvelled once more at Gomez's way with machinery.

I wondered how he found time enough for his several mysterious enterprises, including the harvesting of sea urchins, which yield up a bright yellow substance much prized in Japan as a table delicacy, when he spent so much of it tinkering with some recalcitrant machine.

Some time later I became aware that the generator had stopped and I looked out the window to see Gomez squatted beside it, evidently looking for something on the ground.

★ ★ ★

Five minutes later I looked again: the picture was unchanged. It was more than my curiosity could bear. I put on my cap and walked down to see what he was up to.

"Buenos dias," he greeted me, without a note or exasperation.

"What's happening?" I asked, forgetting that one of the few Spanish phrases I knew was "Que pasa?".

He had decided to put new points in the generator, he explained, and in the process he had momentarily set a small part on top of one of the generator's tires, and it had fallen into the sand and gravel. He showed me the missing part's mate. It was a thin bolt, not an inch long, with a nut at the end.

I sat down in the sand and began to look. We went on for five minutes, being careful not to disturn the surface of the sand.

★ ★ ★

Gomez was removing pebbles, one by one, delicately lifting each one and tossing it aside. We were joined by one of his workmen, a youth who got under the generator to see if the part had fallen inward, instead of out.

A shadow fell across the ground where I was searching and I looked up to see that my whie had come down. In a moment she was with us on the ground; but by then I was convinced our efforts were hopeless. The little part was lost forever.

It seemed like hours later, but more likely it was only 10 or 15 minutes, when Gomez, said without triumph, as if it was simply an inevitability, "Here he is."

"It's a miracle," I said.

★ ★ ★

That afternoon I heard the generator chattering again.

I hope the owner of the new house is not as impatient as we used to be when Gomez was building ours. It can madden an owner to see his job at a stantstill while the contractor himself sits on the ground looking for a lost part.

The new owner must learn, as we did, that to build a house in Baja required not only patience but an occasional miracle, and for miracles, even small ones, a man must wait.

Arthur Hoppe

The most tragic figure of our times has long been, for me, Richard Nixon. And now Woodward and Bernstein have written the end of that tragedy in their new book, The Final Days.

It is an ugly ending. From the portions of the book that have been leaked to the press, Nixon is pictured during his last days in the White House as a drunken, raving, sexless paranoid, alternately screaming and sobbing, ranting and begging, and pounding his fists on the floor.

The Nixon haters will doubt that this is the end. They have buried him time and again before. And each time he has somehow risen to haunt the corridors of power. Even after Watergate, they say, there he was in Peking, conferring with world leaders as an equal.

But this time, I think, the stake has been driven through his heart. I am sorry for the way it was done.

It is a question of respect. To me, Nixon's one goal in life was to win respect — not fame, fortune or love, but respect.

★ ★ ★

I covered him through four campaigns. I talked to him privately on only thre occasions. Yet each time I did I was reminded of when I was seven. We had a club. There was one kid we wouldn't let in. We didn't hate him. It was just that he was the kind of kid you wouldn't let play unless it was his ball.

Finally, with childish cruelty, we put him through an elaborate initiation. Then we disbanded the club, formed another and offered to initiate him again. The third time he fled home in tears, shouting, "I'll show you!"

So I thought of the young Nixon — the bench warmer for the football team, the awkward boy at parties in the wrong clothes with no capacity for small talk, the friendless grind. "I'll show you!" he must have said.

And he did. He was a highly intelligent man, a masterful politician and a brilliant statesman. By 1972 he had won the respect of most of the world. How jealously he guarded that respect! How fearful he was that his enemies would somehow take it from him! What a grand fatal flaw for a tragic hero!

★ ★ ★

So came Watergate and the fall. But even in Watergate, the evil was magnificent enough to be suitable to high tragedy, for it involved the very foundations of government.

Perhaps the Nixon haters were right. Perhaps he might have risen again in time, a tragic figure hounded unfairly from office by his unscrupulous enemies. Perhaps he would have regained the respect he had lost.

But now the Dorian Gray-like portrait painted by Woodward and Bernstein has ended his search for respect.

★ ★ ★

It is a seamy, sleazy, sordid ending, totally unsuitable to high tragedy. It is as though Hamlet were asked to rise drunkenly from the dead and tell a dirty joke at the final curtain. It is more designed to evoke pity and revulsion than respect.

And yet, if I am right about Nixon, no more tragic ending could be devised.

James Bacon's Hollywood

HOLLYWOOD — Writing is big business here these days.

Not like the old days when producers used to treat writers like slave labor, even if their names were **Faulkner** or **Fitzgerald.**

When **Gene Fowler** was writing screenplays, he used to demand his salary in cash at the end of every working day. Gene said if the producers were going to treat him like a common laborer, he wanted to be paid like one.

And he got it.

Writer-producer **Andrew J. Fenady** took his wife, **Mary Frances,** shopping for a new dress the other day at Vanity Fair over on Larchmont Blvd.

He not only bought her the dress, he bought her the two-storey building that houses the boutique.

★ ★ ★

The great singers, it seems, just seem to get greater. A few weeks ago, I heard **Kay Starr** sing at the march of Dimes benefit in Houston and she was sensational.

A few days later, I caught **Jo Stafford** on the **Dinah Shore** show and, although retired, she still sings like the old days when she backed up **Frank Sinatra** with the Pied Pipers and **Tommy Dorsey's** band.

And even more amazing, Jo and husband, conductor **Paul Weston,** have a young, pretty daughter named **Amy Weston** who sounds like a younger version of her mother.

Watch this girl. She sang Jo's big hit, You Belong to Me, on Dinah's show.

★ ★ ★

Dean Martin is such a faithful husband. He only goes to massage parlors to drink the rubbing alcohol.

Robert Service night at library April 14

Robert Service, who went from Victoria to the Yukon and became famous for his rollicking poems about the Klondike, will be the subject of a program at the Public Library, Yates and Blanshard, on April 14.

Charles Hayter of Toronto, an authority on Service, prepared the program and has presented A Taste of Robert Service at schools and theatres across Canada.

The presentation will begin at 8 p.m. Admission is $1.50.

City archivist Ainslie Helmcken said the poet, who became an instant success with Songs of a Sourdough in 1907, lived with other bank juniors above the premises of the Bank of Commerce at Government and Fort in the 1890s. He also lived and worked for a time at Duncan.

Within weeks of the book's appearance, Service was famous in Canada and on his way to the financial independence which was his avowed aim. From 1913 he had homes in Paris, Brittany and on the Riviera.

He is perhaps best known for his poems The Cremation of Sam McGee and The Shooting of Dan McGrew.

Lincoln hall rebuilt

NEW YORK (AP) — Conductors, musicians and audiences connected with the New York Philharmonic have one thing in common — they're all unhappy with Lincoln Centre's Avery Fisher Hall.

So in a last-ditch, $5-million effort to please both musicians and audiences, the directors announced Thursday that "we will start tearing it apart the night of May 15."

The job has been turned over to Philip Johnson, a distinguished U.S. architect, and Cyril Harris of Columbia University, an acoustics expert.

They plan to get rid of all the fancy, "curvaceous," scientific constructions which have not given the hall the acoustics they were supposed to.

They're going back to the 19th century and reconstruct Avery Fisher along the rectangular lines of symphony halls in Vienna, Moscow, Boston and Amsterdam.

Gamble admits payola

PHILADELPHIA (AP) — Kenneth Gamble, whose recording enterprises created the Philadelphia Sound with such performers as the O'Jays, pleaded guilty to payola charges and was fined $2,500.

Gamble had been accused of involvement in schemes to pay off disc jockeys and music directors at radio stations to promote Gamble-Huff records.

The payoffs were made between Jan. 1, 1969, and June 24, 1975, to radio personnel in Detroit, Atlanta, New York, St. Louis, Los Angeles, Chicago, Houston, and Washington, D.C.

Ship capsizes after repairs

ATHENS (UPI) — A newly repaired Cypriot freighter capsized as it left a drydock Thursday, drowning five seamen trapped in the engine room. Piraeus port authorities said the 1,304-ton Captain Vassos, which had been under repair for the last month, listed to port as soon as it sliced into the water, and capsized.

DANCING SATURDAYS on the beautiful NEWLY FINISHED MAPLE FLOOR the Island's finest
Be one of the first to dance on it.
By Special Request
Irving Lozier and his Orchestra playing this Saturday only. 9:30-12:30 a.m. Instrumentalists 8:45-9:30. $6 a couple (dinners and late suppers by our associates Erors, optional)
McMorran's Cordova Bay Ltd. Table Res. 658-5224
4-9

ESQUIMALT SPORTS CENTRE
OPENING NITE ROLLER SKATING TONIGHT
BOOT RENTALS AVAILABLE
DOOR PRIZES—PROGRAM
7:30 TO 10:00 P.M. and EVERY WED., FRI., SAT., SUN.
JOIN IN THE FUN AT THE BIG "E"!
4-9

RED LION INN
FAST EDDIE'S
DISCO CABARET
OPEN 6 NIGHTS A WEEK FROM 8:00
3366 DOUGLAS ST. VICTORIA, B.C.

A BEAUTIFUL FILM — HELD OVER
WINNER OF 4 ACADEMY AWARDS
BARRY LYNDON
A lifetime starting in Ireland in 1760 moves to Germany and back to England. Fantastic Scenery.
a film by STANLEY KUBRICK
starring RYAN O'NEAL and MARISA BERENSON
OAK BAY 2184 OAK BAY AVE 598-2213
1 Show Only at 8:00 Closed Sunday. Doors 7:20 MATURE
Adults $2.50 Students $2.00 Children $1.00
G. Age Mon., Tues., Wed., Thurs. $1.00 4-10

DINO DE LAURENTIIS Presents a FREDDIE FIELDS production
Lipstick
It isn't always an invitation to a kiss.
Introducing MARGAUX HEMINGWAY
Starring CHRIS SARANDON PERRY KING and ANNE BANCROFT
Produced by FREDDIE FIELDS Directed by LAMONT JOHNSON
Screenplay by DAVID RAYFIEL Music by MICHEL POLNAREFF
Warning: Brutal rape and violence.
—R. W. McDonald, B.C. Director.
ODEON 1 790 YATES STREET 383-0513
MATINEES FRI., SAT., SUN. 1:45, 3:30, 5:25, 7:15, 9:10
MON.-THURS. 7:15, 9:10

the potters wheel gallery
WALTER DEXTER
pottery exhibition
April 13-24
Exhibition Preview — April 12, 8-10 p.m.
633 Courtney St. — Nootka Court
4-9

Innocence ENDS...!
WHEN YOUNG GIRLS COME OF AGE
WHAT YOUNG GIRLS DON'T TELL
Warning for Both: Completely concerned with sex.—B.C. Dir.
with ULRIKE BUTZ · LOGENA MARKS · in COLOR
COLOR Young Girls 7 & 9:35 School Girls 8:20
FOX CINEMA QUADRA AT HILLSIDE 382-3370
EAST INDIAN SHOW SUNDAY 3 P.M.
"ABHIMAAN"
Starring: Amitabh Bachchan Jaya Bhaduri Asrani and David
(Colour with English Subtitles)
4-10

If You're taking- DOGGONE CAT-FITS!
DON'T GET MAD ★x!
GET Scent-off®
"TWIST-ONS - "PELLETS" and the NEW "RUB-STIK" the handy Outdoor-Indoor Training Aid.
STOP "ROVING ROVER" and little "KITTY THE DIGGER" from fertilizing your lawns and borders and watering your Evergreens. SCENT-OFF works fine, Rain or Shine.
At Garden Centres, Pet Shops, Hardware, Seed and Department Stores and Canadian Tire.
For FREE. Folder "HOW TO STOP PET POLLUTION" Write to Box 26, Westbrook, Ontario.
Scent-off®
"KEEPS DOGS AND CATS AWAY"

Live . . . LIVE BANDS Live . . .
Thursday Nite — a Tribute to The Beatles and Beach Boys
BRANDY
Friday & Saturday Nites — King of Country Music
"NORM WATSON & WOODSHED"
• ASK ABOUT OUR PRE-CABARET DINING
7-9 P.M. FRIDAY & SATURDAY — 385-6731
The Big Cabaret
Thursday Fridays Saturdays
Dining 7-9 Dancing 9-2
4-8
2915 DOUGLAS ST INGRAHAM HOTEL 385-6731

TODAY
Nobody could dream him up. His incredible bank robbery is all the more bizarre... because it's true.
DO NOT MISS
AL PACINO in DOG DAY AFTERNOON
NIGHTLY 7:00 and 9:15
An Artists Entertainment Complex, Inc. Production
Also Starring JOHN CAZALE · JAMES BRODERICK and CHARLES DURNING as Moretti · Screenplay by FRANK PIERSON · Produced by MARTIN BREGMAN and MARTIN ELFAND · Directed by SIDNEY LUMET
Film Editor DEDE ALLEN · TECHNICOLOR® From WARNER BROS. A WARNER COMMUNICATIONS COMPANY
MATURE
WARNING: Frequent coarse language and frequent violence.
4-9
in Nootka Court 382-5922 · Douglas & Humboldt TOWNE Cinema

Critics all over the country agree!
"Robert DeNiro is brilliant . . . a DEVASTATING performance. The twist ending should leave audiences gasping."
— Kathleen Carroll, N.Y. Daily News
"FEROCIOUS! VOLATILE!" No other film has ever dramatized urban indifferences so powerfully.
—Pauline Kael, New Yorker
"Adults who want to see a well-made film with a BRILLIANT performance by Robert DeNiro will hail 'TAXI DRIVER'
—Gene Shalit, NBC-TV
"Robert DeNiro . . . riveting, FASCINATING acting of this sort is rare in films."
—Vincent Canby, N.Y. Times
COLUMBIA PICTURES presents
ROBERT DE NIRO
TAXI DRIVER
A BILL PHILLIPS Production of a MARTIN SCORSESE Film
JODIE FOSTER ALBERT BROOKS as Tom HARVEY KEITEL
LEONARD HARRIS PETER BOYLE as Wizard
and CYBILL SHEPHERD as Betsy
Warning: Some very brutal violence. coarse language throughout.
—R. W. McDonald, B.C. Director
ODEON 2 790 YATES STREET 383-0513
DOORS OPEN 1:15 SHOWS DAILY 1:30, 3:20, 5:20, 7:20, 9:20

AT THE FOGHORN
Dance to the Sounds of . . . THE NEW FRIENDS
The James Bay Inn
Two Great Places to Dine
LITTLE ITALY RISTORANTE
TIFFANY DINING LOUNGE
270 Government Street 384-7151

JOIN in all the laughs and fun of the old Wig n' Dickie featuring your old London Host.
THIS THURS., FRI. & SAT.
EDDIE SHEAR AND THE FOX & HOUNDS TRIO
EVERY THURSDAY FROM 6:00 p.m. BUFFET DINNER $5.00
EVERY FRIDAY and SATURDAY 6 p.m.-9 p.m.
"An OLD ENGLISH DE LUXE BUFFET" only $6.50
Cabaret 9 p.m.-1 a.m.
NO COVER CHARGE FOR DINERS
RESERVATIONS RECOMMENDED
THEATRE Wig n' Dickie RESTAURANT
THE WILSON MOTOR INN
850 BLANSHARD ST. 4-8 385-6787

For Robin and Marian
Love is the greatest adventure of all.
COLUMBIA PICTURES and RASTAR PICTURES present
SEAN CONNERY AUDREY HEPBURN ROBERT SHAW
MATURE: Occasional violence throughout—(R. McDonald)
HAIDA 808 YATES STREET 382-4278
MATINEES FRI., SAT., SUN. 1:30, 3:25, 5:20, 7:20, 9:20
MON.-THURS. 7:20, 9:20

Family Style DINING
Enjoy satisfying, inexpensive dining out often — at SCOTT'S, downtown.
OPEN 24 HRS. EVERY DAY
SCOTT'S RESTAURANT
650 Yates at Douglas

The "Laplanders"
People of the North
— PLUS —
Red Skelton in FULLER BRUSHMAN
Sat and Sun. Matinees Showtimes 1:00
All Seats $1.00
TOWNE Cinema 382-5922 · Douglas & Humboldt in Nootka Court

REDFORD/HOFFMAN "ALL THE PRESIDENT'S MEN"
Free List Suspended
Golden Age Accepted
Co-Starring: JASON ROBARDS & MARTIN BALSAM
SATURDAY & SUNDAY AT: 2:00, 4:10, 6:40 & 9:10
CORONET 638 Yates 383-6414
MATURE: Warning: Occasional coarse language. R. W. McDonald, B.C. Director

IT'S CASH FOR KEEPS...
In a hilarious run for the money!
WALT DISNEY PRODUCTIONS
NO DEPOSIT NO RETURN
TECHNICOLOR®
© 1975 Walt Disney Productions
GENERAL Saturday at: 1:35, 3:55, 6:15, 8:35
Sunday at: 6:15 & 8:35
Please Note: No film show Sunday afternoon or Monday
Children $1.25
ROYAL 805 Broughton 383-5711

NOT IN 42 YEARS HAS ONE PICTURE RECEIVED THE TOP FIVE ACADEMY AWARDS!
BEST PICTURE
BEST ACTOR JACK NICHOLSON
BEST ACTRESS LOUISE FLETCHER
BEST DIRECTOR MILOS FORMAN
BEST SCREENPLAY (ADAPTION)
5TH WEEK!
JACK NICHOLSON
ONE FLEW OVER THE CUCKOO'S NEST
Warning: Violence and coarse language . . . could be frightening for children.
—R. W. McDonald, B.C. Director
Saturday and Sunday at: 1:50, 4:10, 6:40, 9:15
CAPITOL 805 Yates 384-8551

ROBERT SHAW ROY SCHEIDER RICHARD DREYFUSS
JAWS
PLUS "THE FRONT PAGE"
MATURE: Warning: Some frightening and gory scenes. R.W. McDonald, B.C. Director
GATES 7:30 SHOW AT 8:00
TILLICUM DRIVE-IN Burnside at Tillicum 382-7551

Scaramouche. A swordsman who knew no fear... no pain... no danger...
Scaramouche... the klutz!
The Loves and Times of Scaramouche
MATURE
COUNTING HOUSE CINEMA 1 BROAD AT BROUGHTON 383-3424
NIGHTLY 7:15, 9:00
4-10

COUNTING HOUSE CINEMA 2 BROAD AT BROUGHTON 383-3424
EMMANUELLE 2 7:00, 9:15
Warning: Completely concerned with sex. — (R. McDonald)

The show that won't go on

Bugged about Beatles

EDMONTON (CP) — Chuck Gowing says he feels "like the idiot of the year" after his involvement in attempts to book a concert here next month by former Beatle Paul McCartney.

Gowing, a local ticket agent who runs his own company called Concert Assistance, believed until late Wednesday that he was handling the tickets for a concert here by McCartney and Wings May 23. Then he found out he was the victim of a fraud.

Gowing says about a month ago "this guy phoned me, using the name of a respected New York promoter and manager."

Up until Wednesday he was ready to help stage a concert.

"I'd already put the sign up in International Stereo the store where tickets were to be sold. I'd gotten $500 in change. I had all the cashiers lined up to sell the tickets.

"I lined up my security guards to go over to the bank with me when I would make my deposits from the ticket money. I was taking out $100,000 in insurance in case I was robbed of the ticket money."

Ron Hodgson, president of Speedway Park, where the concert was to be held, said he telephoned Concerts West after a friend told him the deal didn't sound straight."

Concerts West, a Dallas, Tex.,-based agency, has the exclusive rights to book McCartney and Wings on their scheduled North American tour. Hodgson said he was told that nobody else had the power to book McCartney.

Hodgson said he lost nothing in the transaction except the time and effort it took to draw up the lease.

He also said the man from New York could never have made it out of Edmonton with the $200,000 he wanted from ticket revenue. He said that he had a stipulation in the lease that all the money from the ticket revenue would be held in a trust fund until after the concert.

"So he never could have left with the money."

Gowing and Hodgson told their story to the RCMP and Gowing said RCMP said they were going to get in touch with the FBI.

—AP

GOING THROUGH dance routine for show are Mrs. Ford and Pearl Bailey.

Pickets moved for Betty Ford

NEW YORK (AP) — Betty Ford, the president's wife, used an entrance cleared of striking NBC technicians by court order Thursday night to enter a theatre for taping of a television special honoring her and nine other women.

Shortly before Mrs. Ford arrived at the theatre for the "Women of the Year" show, a judge ordered the strikers to stop picketing two of the building's three entrances.

But before that order was issued, some celebrities crossed picket lines to get into the theatre and present the awards. They included actresses Marlo Thomas and Cicely Tyson, singer Pearl Bailey and tennis star Billie Jean King.

Governor Ella Grasso of Connecticut—one of the award recipients—did not attend the show, saying she did not want to cross the picket line.

A spokeswoman for Representative Bella Abzug, who was to present an award, said the New York Democrat did not attend because she would not cross a picket line.

The pickets were members of the National Association of Broadcast Employees and Technicians and members of other labor unions acting in sympathy.

The strike began a week ago after contract talks broke down between NBC and the union. Negotiations resumed Thursday in Washington. The union has rejected an offer of a 5-per-cent raise in the average weekly wage of $375.

Kenneth Moffett, the chief federal mediator, reported some progress had been made and said the negotiations have been constructive. He did not elaborate.

District Court Judge Morris Lasker, without ruling on the basic contention of the National Labor Relations Board that the picketing of all three entrances of the theatre appeared to be an unfair labor practice, signed an order Thursday evening limiting the picketing to one entrance.

The temporary restraining order was to remain in effect for 24 hours.

The network's cameras and other electronic equipment have been operated by NBC management and supervisory personnel since the strike began.

Pickford marks her 83rd

HOLLYWOOD (Reuter) — Mary Pickford, America's sweetheart of silent films and the early talkies, celebrated her 83rd birthday quietly Thursday, 10 days after being given a special Oscar award.

Miss Pickford celebrated the birthday with her husband, former actor Buddy Rogers.

The staff at her "Pickfair" house which she built with her former husband, matinee idol Douglas Fairbanks, Sr., said she received more than 2,000 telegrams and letters of good wishes.

St. Luke's Players
NOEL COWARD'S
WAITING IN THE WINGS
April 7-10
St. Luke's Hall
Cedar Hill X Rd.
8:15 p.m. $2.00 and $1.00

THE LEONARDO DA VINCI CENTRE
195 Bay Street, Victoria.
Presents
THE SKYLIGHTERS
SAT., APRIL 10 — 9:00-1:00 a.m.

DINING WITH A DIFFERENCE
Gay Nineties Spare Rib House
KEN PEAKER and ROLLY McINTOSH
Plays Your SING-A-LONG MUSIC
A SPARKLING ATMOSPHERE For PERSONALIZED MUSICAL HAPPENINGS
World-Famous SPARERIBS — Full Dinner Menu
825 Burdett — CHERRY BANK HOTEL — 385-5380
2-6

"ENJOY YOURSELF . . . IT'S LATER THAN YOU THINK"
Tam O' Shanter
Esquimalt at Head Street
Reservations 383-2022 or 592-2640
JOIN GEORGE McDOWALL & FRIENDS
EVERY FRI., SAT. & SUN.
A Good Nite's Entertainment Sing Along and Dance
Our Sunday Smorgasbord
"STILL THE BEST"
4-9

COME ALONG AND SING ALONG . . .
FRIDAY and SATURDAY EVENINGS
DINNER FROM 5:00 P.M., SNACKS FROM 9:00 P.M.
Specializing in Prime Ribs of Beef and Steak and Lobster
featuring: GRACE GERMAIN and ERIC ROBERTS
THE King's Den Restaurant
655 DOUGLAS STREET
AMPLE FREE PARKING
388-4488
Overlooking Thunderbird Park

IN THE CABARET
TUES.-SAT.
TRAFALGAR
PLUS EXOTIC DANCER
CARLY
STARDUST BALLROOM AND RESTAURANT
RESERVED . . .
Fri.-Sat. Evenings
STARDUST
1037 View St.
385-1031
4-7

VICTORIA Symphony ORCHESTRA
Conductor
LASZLO GATI
Presents

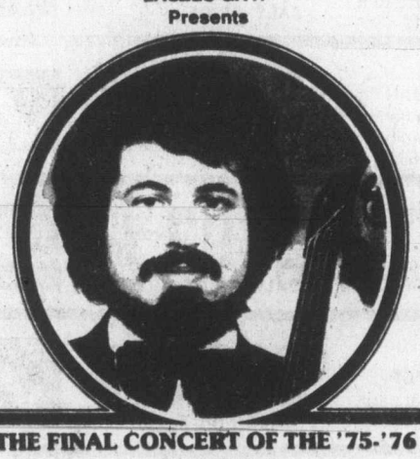

THE FINAL CONCERT OF THE '75-'76 SEASON
FEATURING
GARY KARR
The world's leading double bass virtuoso
"I have known several great artists . . . Karr is one of the greatest"
Leopold Stokowski
"Extraordinary rich, passionate sound"
Time Magazine
Gary Karr, plays passionately, beautifully, with superb style in one of the finest concerts of the Season.
Programme:
Overture To An Unwritten Comedy ..... Healey Willan
Symphonic Suite From "Love Of Three Oranges" ..... Prokofieff
Concerto For Double Bass And Orchestra ..... Dragonetti
Moses Fantasy ..... Paganini
Bolero ..... Ravel
Pines Of Rome ..... Respighi
SUNDAY, APRIL 11, 2:30 P.M.
MONDAY, APRIL 12, 8:30 P.M.
Royal Theatre
TICKETS: Symphony Box Office, 748 Johnson St. 385-6515
Sponsored By The Victoria Real Estate Board

WORLD Adventure Tours
presents
YUGOSLAVIA
Traveltale Film in beautiful colour narrated in person by
GENE WIANCKO
Visit: Serbia, Croatia, Bosnia, Slovenia, Gypsy Festivities, mysterious Black Mountains, Belgrade, Zagreb, Sarajevo — and much more!
McPHERSON PLAYHOUSE
Monday, April 19
2 shows: 6:00-8:30 p.m.
Res. $3.50, 3.00, 2.50
at Theatre

DO IT DOWN AT THE OAK . . .
with
ALLAN MOBERG
Dance To The Great Sounds of
WIZARD
658-5231 for reservations
Open 9 p.m. to 2 a.m.
FRI.-SAT.
The Thatch CABARET
THE ROYAL OAK INN
4680 Elk Lake Drive
4-8

PETER POLLEN USED CARS
MONEY BACK GUARANTEE
Need we say more?
OPEN NIGHTS 'TIL 9
'73 PINTO 3-DOOR
4-Speed. Sliding roof.
$2695

'74 PINTO SQUIRE
STATION WAGON. Automatic, radio.
$3195

'75 MAVERICK 4-DOOR
Automatic, power steering, radio.
$3895

'75 COUGAR XR7
Fully deluxe, luxurious red color.
$5895

'74 CHEVELLE MALIBU S.W.
V-8, automatic, power steering, 15,000 miles
$4395

'74 FORD ¾ PICKUP
V-8, automatic, power steering, power brakes and radio.
$4495

'75 CHEVROLET CHEYENNE
¾-ton, 4-wheel drive, factory air-conditioned. AM & FM radio. 13,000 miles.
$6695

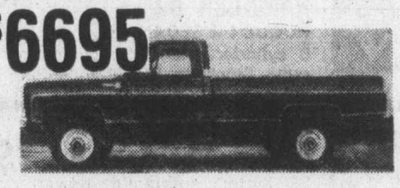

'74 FORD ¾-TON CREW CAB
Automatic, 23,000 miles.
$5295

'74 DATSUN PICK-UP AND CAMPER
$3495 Automatic transmission
'71 CHEV ¾-TON PICK-UP AND 8½' FULLY EQUIPPED CAMPER
$5295 Immaculate
'74 BRONCO SPORTS 4-WHEEL DRIVE
$5395 Automatic, power steering
4-9
PETER POLLEN FORD
1060 YATES ST.
Peter Pollen Sales Ltd. 1060 Yates St., Victoria, B.C. Dealer Licence Number D-4830
384-1144

MEMORIAL ARENA
LOOK!
HEY KIDS
YOU SKATE FREE
IF YOU FIT THROUGH THE "MAGIC DOOR"
AT FAMILY SKATING
All children must be accompanied by parents or guardians
* All adults must be accompanied by children
BRING MOM & DAD
To Fun Filled Family Skating — or Bring the Whole Family — Sat. 10:30 a.m.
FAMILY SKATING
Every Sat. 10:30 a.m.
4-9

Saturday and Sunday Only!
APRIL 10TH AND 11TH
1.49 DAY
prices effective while quantities last
Large Belgian BEGONIAS
3 for 1.49

DAHLIA BULBS	2 for	1.49
PEONIES	ea.	1.49
PIERIS JOPONICA (Lily of the Valley Bush)	ea.	1.49
SPANISH BROOM	ea.	1.49
ESCALLONIA (A fine Hedging Material)	ea.	1.49
DWARF RHODODENDRON — Yellow Hammer	ea.	1.49
VERONICA ARMSTRONG	ea.	1.49
ONION SETS	2 lbs.	1.49
STERILIZED POTTING SOIL	20 lbs.	1.49
BLUE & GOLD ELLWOOD — CYPRESS	ea.	1.49
COLUMNAR YEW	ea.	1.49
GOLD SPREADING EUONYMUS	ea.	1.49
DWARF GLOBE CEDAR	ea.	1.49
CONCORD GRAPE	ea.	1.49
6-8-6	8 lbs.	1.49
ORTHO LIQUID PLANT FOOD 12-6-6 16 oz.		1.49
DWARF GOLD PLUME CYPRESS	ea.	1.49
WESTERN HEMLOCK	ea.	1.49
COULTER PINES	ea.	1.49
GOLDEN FLETCHER CYPRESS	ea.	1.49
OBTUSA PIGMEA	ea.	1.49
SHADY TURF GRASS SEED for Good Lawns	lb.	1.49
FRUIT TREES	ea.	3.75
JAPANESE AZALEAS	ea.	1.00

Visit Victoria's Largest Smallest Garden Centre
Just north of the Fable Cottage
NURSERY OPEN DAILY 10 A.M. TO 5 P.M.
Closed Tuesdays
5325 CORDOVA BAY ROAD
VICTORIA GARDEN CENTRE & NURSERIES
4-9

JOHN MINSHALL PRESENTS
A Dazzling Display of Flamenco Fireworks!!

Mario Escudero
FLAMENCO GUITARIST
THIS SUNDAY, APRIL 11
8:45 p.m.
EXCELLENT SEATS STILL AVAILABLE
McPherson Playhouse
Tickets $6, $5, $4
Available Eaton's, McPherson Box Office and at the door.
4-9

Volaré

AN ENTIRELY NEW KIND OF COMPACT CAR

Motor Trend Magazine
CAR OF THE YEAR AWARD

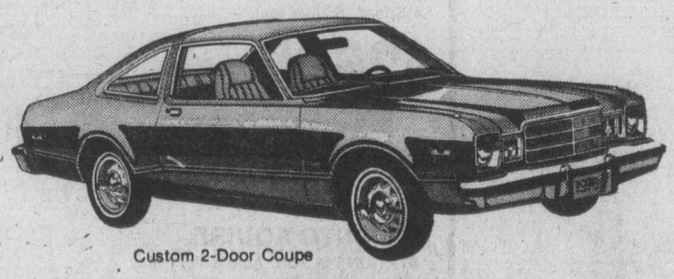

Custom 2-Door Coupe

Premier 4-Door Sedan

Premier Wagon

TWO-DOOR COUPES . . .
Full-Size Comfort in a Small Car

- ★ Big room, big visibility
- ★ Lots of leg room, hip room, head room
- ★ Shag carpeting
- ★ Large door openings

FOUR-DOOR SEDANS . . .
The Big Little Sedans

- ★ European-style seating
- ★ Big trunk space
- ★ Recessed spare tire for more space
- ★ Standard six or V8 power

FOUR-DOOR WAGONS . . .
Volare's Surprise Package

- ★ 71.9 cu. ft. of cargo space
- ★ Liftgate opening nearly four feet wide
- ★ One-piece liftgate
- ★ 1,100 payload capacity

SELECTED STANDARD FEATURES

Standard low-back bench seats are made for driving and travelling comfort.

LARGE TRUNK AREA with spare tire concealed under the floor.

NEW ISOLATED TRANSVERSE SUSPENSION is designed to swallow bumps and smooth out the ride—and it does just that—JUST LIKE A BIG CAR.

Compare our miles per gallon ... we're competitive

MODEL AVAILABILITY (6 & 8 CYLINDER)	TWO-DOOR COUPE	FOUR-DOOR SEDAN	FOUR-DOOR STATION WAGON 2-SEAT
VOLARE'	X	X	X
VOLARE' CUSTOM	X	X	
VOLARE' PREMIER	X	X	X

USED CARS — ALL MAKES — ALL MODELS . . . JUST A FEW EXAMPLES!

VOLKSWAGEN '65
1500 STATION WAGON
4 cylinder, 4 speed, radio. Stock No. 95161
$695 SALE PRICE — No Down Payment $26 For 36 Months

CHRYSLER '66
WINDSOR 4-Door Hardtop
V8 motor, automatic, power steering, power brakes, custom radio. Stock No. 80501
$1192 SALE PRICE — No Down Payment $44 For 36 Months

DODGE '67
MONACO 500 4 Dr. Hardtop
V-8 motor, automatic, power steering, power brakes, vinyl roof, custom radio. Stock No. 21531
$1691 SALE PRICE — No Down Payment $62 For 36 Months

RAMBLER '67
ROGUE 440 SEDAN
6 cylinder, standard, custom radio. Stock No. 21371
$994 SALE PRICE — No Down Payment $37 For 36 Months

CHRYSLER '67
NEWPORT 4-DOOR SEDAN
V8 motor, automatic, power steering, power brakes, custom radio. Stock No. 80491
$1693 SALE PRICE — No Down Payment $62 For 36 Months

RAMBLER '69
ROGUE SEDAN
6 cylinder, automatic. Stock No. 21541
$1192 SALE PRICE — No Down Payment $44 For 36 Months

VOLKSWAGEN '69
BUG 2-DOOR
4 speed, bucket seats, radio. Stock No. 21551
$996 SALE PRICE — No Down Payment $37 For 36 Months

AMC '70
HORNET 2-DOOR SEDAN
6 cylinder, automatic, power steering. Stock No. 20461
$1891 SALE PRICE — No Down Payment $69 For 36 Months

CHEVY II '71
NOVA 4-DOOR SEDAN
6 cylinder, automatic, radio. Stock No. 21641
$1792 SALE PRICE — No Down Payment $66 For 36 Months

4-9

These Used Cars Are CITY TESTED! INSPECTED BY DIAGNOSTIC CLINIC AND CARRY 2-YEAR G.W. WARRANTY!

ALL PAYMENTS QUOTED BANK FINANCE AT 13.5% ANNUAL RATE

WIDE OPEN WEEKDAYS 'TIL 9:00 P.M.
SATURDAYS 'TIL 6:00 P.M.

PONTIAC '74
ASTRE 2-DOOR SEDAN
4 cylinder, automatic, radio. Stock No. 8396
$2892 SALE PRICE — No Down Payment $84 For 48 Months

PLYMOUTH '74
FURY III 4-DOOR HARDTOP
V8, automatic, power steering, power brakes, custom radio, vinyl roof. Stock No. 8717
$3993 SALE PRICE — No Down Payment $116 For 48 Months

AMC '74
MATADOR 4-DOOR SEDAN
V8, automatic, power steering, power brakes, custom radio, air conditioning. Stock No. 8872
$3491 SALE PRICE — No Down Payment $102 For 48 Months

VOLKSWAGEN '74
BUG 2-DOOR
4 cylinder, 4 speed, custom radio. Stock No. 8577
$2893 SALE PRICE — No Down Payment $84 For 48 Months

VALIANT '75
SCAMP 2-DOOR HARDTOP
225 C.I.D., 6 motor, standard, custom radio. Stock No. 8574
$3794 SALE PRICE — No Down Payment $110 For 48 Months

PLYMOUTH '75
FURY 4-DOOR SEDAN
6 cylinder, automatic, power steering, radio. Stock No. 8895
$3994 SALE PRICE — No Down Payment $116 For 48 Months

PLYMOUTH '75
VALIANT DUSTER 2-DOOR COUPE
6 cylinder, automatic, custom radio. Stock No. 8579
$3991 SALE PRICE — No Down Payment $116 For 48 Months

VOLKSWAGEN '75
BEETLE 2-DOOR
4 cylinder, fuel injection, 4 speed, custom radio. Stock No. 88941
$3491 SALE PRICE — No Down Payment $102 For 48 Months

PLYMOUTH '75
GRAN FURY 4-DOOR HARDTOP
V8 motor, automatic, power steering, power brakes, custom radio, vinyl roof. Stock No. 8714
$4896 SALE PRICE — No Down Payment $142 For 48 Months

ENSIGN CHRYSLER PLYMOUTH

NEW AND USED CARS — YATES AT COOK
NEW AND USED TRUCKS — QUADRA at CALEDONIA
386-2411

Dealer Licence 00495A

Different circumstances

Escape terms long, short

A 21-year-old Nanaimo man Friday received the shortest sentence ever given for an escape from Wilkinson Road jail in Saanich, 15 days, while a 28-year-old Vancouver man received the longest, 18 months.

Judge Blake Allan, who set both sentences in Victoria provincial court, indicated the reason for a short term for George Wesley Kenny included the fate Kenny was serving only 30 days when he escaped — while the main reason for a long term for John Edward Wonnacott was that it was his fifth escape.

Meanwhile, provincial corrections officials disclosed that Victoria resident Kevin Angus Payne, 21, who walked away Thursday evening from the Jordan River detention camp, had only been there for two meals. Payne was still sought Friday by police throughout B.C.

Kenny and the other man were charged separately Tuesday with escaping from Wilkinson Road Monday evening. Kenny pleaded guilty Friday while the other man is to appear Monday in the same court.

Prosecutor Peter Birkett and jail officials said Kenny climbed 45 feet up bars of the commonroom walls to a lightly-boarded ceiling. A meat cleaver from the jail kitchen was used to knock a hole in the ceiling, allowing access to the attic.

Another hole was knocked in the main roof and Kenny went down a fire escape. Birkett said he was arrested shortly before 7 a.m. Tuesday when seen in a coffee shop near Brock and the highway.

Kenny was sentenced March 26 in Nanaimo to 30 days for impaired driving and making a false statement and was also put on probation for wilful damage. He was due for release next Friday.

Defence lawyer Kenneth Walton said Kenny admitted he had been an alcoholic "for three or four years." Walton said Kenny had asked at the jail for treatment but was informed none was available "and his sole purpose (in escaping) was to get a beer or some alcohol."

The lawyer said Kenny was "now locked up 24 hours a day in his cell . . . he can't handle the institution."

Allan said deterrence was the main factor in sentencing but "taking all the circumstances into consideration . . . I am being as lenient as I can." The 15 days must be served before Kenny ends the earlier sentence and he also faces a hearing next week in Nanaimo on a major narcotics charge.

Wonnacott was scheduled for trial Friday on a Saanich charge of escaping in the 10-man Wilkinson Road jailbreak Dec. 16 but changed his plea to guilty.

Birkett said Wonnacott's record included escapes in 1965, 1968 and 1972 on the B.C. mainland. In addition, Wonnacott is to be sentenced April 28 for escaping Nov. 26 from William Head, which was why he was in Wilkinson Road Dec. 16.

Wonnacott was serving a total of 12 years imposed in 1972 in Vancouver and New Westminster for three robberies, escaping, assault causing bodily harm and possession of stolen property.

Had he served that without interruption, he would have been released Dec. 15, 1979. Now, his prison time has been extended by five years for three offences in Nanaimo during his 40 hours of freedom in December plus the 18 months Friday plus the sentence April 28.

Allan noted Parliament had set a maximum sentence of two years for escaping and "circumstances must be very unusual indeed before a maximum sentence is imposed . . . although there may be circumstances in which it would seem to some people to be insufficient."

Until Friday, the longest Wilkinson Road escaping sentence was one year and the shortest was four months. The inmate who drew one year was last reported planning an appeal while the prosecution appealed the four months as insufficient — and lost.

In another Victoria court section, Gerald Paul Ritchie, 29, was committed by Judge William Ostler to trial before judge and jury on a Saanich charge of escaping Dec. 16. The order followed a preliminary hearing which took parts of three court days.

Payne pleaded guilty to a Victoria charge of a break-in with intent at Gordon's Sporting Goods, 1030 Hillside, where police found 22 shotguns in a stack to be taken away — plus a loaded shotgun and a citizen-band radio by the getaway door.

He was sentenced March 25, two weeks ago Thursday, to six months in jail followed by two years' probation. He was held in Wilkinson Road until transfer papers for Jordan River were completed and reached camp at noon Thursday, having lunch and dinner before walking away.

— AP

Down pat

Sex symbol Brigitte Bardot cuddles up to a friend from off the coast of Newfoundland, brought to port at Le Havre, France, by sailors who took part in anti-sealing demonstration.

Friday shut-in irks Opposition

A grumpy opposition united in the B.C. Legislature Friday to criticize the government for calling an afternoon session of the house.

Normally the house adjourns at 1 p.m. Friday to enable MLAs to get home for the weekend. Provincial Secretary Grace McCarthy rose Friday at the traditional hour but instead of moving adjournment until Monday, simply called for a one-hour break.

After lunch, New Democratic Party, Liberal and Conservative members quickly showed their displeasure.

Gary Lauk (NDP-Vancouver Centre) was on his feet immediately after the lunch break to move that the house adjourn until 2 p.m. Monday.

Speaker Ed Smith ruled the motion out of order and an abuse of the house rules.

Lauk challenged the ruling and asked permission to explain why.

Smith denied the request.

With the challenge to the chair sustained 26-15, Chris D'Arcy (NDP-Rossland-Trail) took up the cudgels. He asked Smith to provide him with some information.

"You have told us that the motion (by Lauk) was out of order at this time," he said. "Would you mind telling us when a motion to adjourn would be in order?"

Smith declined on the grounds that D'Arcy's comments were "a reflection on a defeated motion."

BUY Win MAGAZINE
• PRIZES
• GAMES
• CONTESTS

Famous University proves MIRACLE-GRO produces greater yields—

23% MORE TOMATOES
25% MORE VEGETABLES

Compared with other popular types of plant foods*

IMPORTANT FACTS for home vegetable growers.
University tests proved MIRACLE-GRO produced greater yields of tomatoes and other vegetables compared to best known "timed release" plant food as well as other popular types of fertilizers.

MIRACLE-GRO works where other types fail.
In very poor soils, plants fed the MIRACLE-GRO way produced good tomatoes, while most plants fed with other types failed to survive.

*All tested plant foods used according to label directions.

Why MIRACLE-GRO is called "THE MIRACLE VEGETABLE FOOD"
MIRACLE-GRO provides 7 vital growth elements in fast-acting liquid form. Feeds plants through roots and leaves. University tests proved MIRACLE-GRO enters plant's bloodstream," starts working in 30 seconds. SAFE—will not burn, used as directed.
8 oz. $1.39 GUARANTEED See results fast or money back.

STERN'S Miracle-Gro
PROVED! MORE VEGETABLES—MORE FLOWERS

Marine Calendar

NAVY
Mackenzie, Saskatchewan, Yukon — returning Thursday at 10 a.m.
Endeavour — returning today at noon.
Fundy, Thunder, Chignecto, Chaleur — returning Tuesday at 2 p.m.

MARINE SCIENCES
Pandora 2 — Vancouver.
All other ships in port.

COAST GUARD
Camsell — Calamity Shoal and Neptune Bank.
Douglas, Vancouver — in port.
Racer — Bute patrol area.
Ready — Chatham patrol area.
Rider — Sandheads control area.
Quadra — on Station Papa.

MERCHANT MARINE
Conon Forest — Tahsis.
Ponderosa — Cowichan Bay.
Havdrill — Esquimalt.
Evamo — Crofton.

5-Inch Continuous GUTTER
in baked enamel
NO SPIKES INSIDE HANGERS ONLY
Supports a Ladder
Heavy Gauge .032
479-7121
FREE ESTIMATES
B.C. ALUMINUM

For Easter—Give a RHODODENDRON

The largest selection in Victoria of top-quality, field-grown and acclimatized locally, well-budded plants. 2, 3, 4, and 5-year-old sizes, attractively priced.

140 named varieties —Some now showing color from 5.95 up

Lammle's "Rhodoland"
SPECIALIZING IN RHODODENDRONS ONLY!

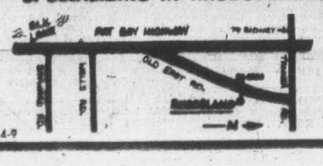

5030 OLD EAST RD.
652-3533
OPEN DAILY TILL 8 p.m.

sound paintings by AKAI

Charlie is a winner on an AKAI Stereo Reel To Reel Tape Deck!

On This AKAI GX-630-DB Reel To Reel machine, you'll hear music like you've never heard before. It has AKAI's 150,000 hour Glass Heads, and Dolby noise reduction system that reduces tape hiss to a completely inaudible level. You can use up to 10½ inch reels on this machine, and mix sound from both line and microphone sources at the same time! When you include the GX-630-DB Stereo Tape Deck in your music system, you'll make some soundpaintings that will have to be heard to be believed!

You'll be tuned into Elvis on an AKAI Stereo Receiver!

This is another of a new generation of Stereo Receivers from AKAI. This is the AKAI AA-1030 Receiver, designed to give you top performance at a reasonable cost. Variable FM muting control makes FM tuning easy and convenient. And Automatic Frequency Control keeps that FM signal perfectly stable. It even has AKAI's new easy to use speaker connectors. Connect the AKAI AA-1030 Stereo Receiver to your Turntable, Tape Deck and Speakers and you'll be playing the music you like to hear to make your own Soundpaintings!

You'll like Waylon even better, on an AKAI Stereo Cassette Deck!

And this one's a beauty! The AKAI GXC-710-D. Don't be fooled by its good looks 'cause it sounds even better. The GXC-710-D has AKAI's exclusive Glass Heads for better reproduction, guaranteed for 150,000 hours! The Dolby noise reduction system banishes tape hiss, the A.D.R. system brings out the full dynamic range of tape and the Memory Rewind lets you recue to any place on the tape you like. All of this means you'll have no trouble creating some terrific Soundpaintings of your own, on the AKAI GXC-710-D Stereo Cassette Deck!

Akai has made a commitment to excellence and these stereo components are the result! Combine Akai components with your favorite recording artist and AM/FM broadcasts, to produce your own Sound Paintings! See your Akai Dealer NOW!

A Commitment to Excellence

AKAI

Ask For AKAI At Leading Stereo Stores!

386-2121
Monday through Saturday
8 a.m. to 6 p.m.

CLASSIFIED ADVERTISING

Vancouver Island's Largest Shopping Centre in Print

386-2121
Monday through Saturday
8 a.m. to 6 p.m.

CLASSIFICATION INDEX

VITAL STATISTICS
1 Births
8 Cards of Thanks

THE FOLLOWING SEVEN CLASSIFICATIONS ON THE LAST PAGE OF CLASSIFIED

8-A Cards of Thanks
5 Deaths and Funerals
9 In Memoriams
10 Funeral directors
11 Monumentals
12 Florists
13 Miscellaneous

NOTICES
14 Announcements
15 Coming Events and Meetings
16 Catering, Banquets and Reception Rooms
17 Restaurants
18 Places to Visit
20 Lost and Found

EMPLOYMENT
21 Help Wanted—General
22 Office Help
23 Skilled Trades
24 Sales Persons and Agents
25 Teachers
26 Part Time—Temporary Help
30 Situations Wanted

BUSINESS SERVICES AND DIRECTORY
36 Business Services and Directory

PERSONAL SERVICES
33 Bands, Musicians and Orchestras
34 Pre-Recorded Music
40 Business Personals
43 Dancing
42 Education
71 Music Teachers
39 Personals
32 Trade Schools
38 Travel

MERCHANDISING
83 Aircraft
117 Antiques
78 Bicycles
80 Boats and Marine
65 Building Supplies
93 Cameras, Supplies and Photo Finishing
127 Chicks, Poultry, Hatching Eggs, Supplies
135 Farm Implements
60 Fuel
97 Furniture
120 Garden Supplies
99 Groceries, Meat and Produce
130 Heavy Equipment and Machinery
128 Livestock, Supplies and Events
100 Miscellaneous for Sale
103 Miscellaneous Wanted
109 Miscellaneous to Rent
77 Motorcycles
70 Musical Instruments
125 Pets and Supplies
96 Ranges, Stoves and Furnaces
92 Sporting Goods
115 Swaps
63 Timber
98 TV, Stereo, Radio Sales and Service
112 Wanted to Rent, Miscellaneous
116 Coins and Stamps

AUTOMOTIVE
155 Automobile Financing and Insurance
164 Auto Body and Painting
162 Auto Repairs, Service and Towing
168 Campers, Trailers and Motor Homes
166 Cars and Trucks Wanted
150 Cars for Sale
151 Sports, Import Cars
148 Lease Vehicles
169 Mobile Homes and Parks
149 New Car Directory
160 Parts, Accessories
158 Tires
154 Trucks and Buses
156 U-Drive and Auto Washing

ACCOMMODATION
185 Convalescent and Rest Homes
175 Hotels
178 Summer Homes, Cottages and Resorts
181 Tourist Accommodation

RENTAL
201 Apartments to Rent, Furnished
200 Apartments to Rent, Unfurnished
202 Furniture to Rent
203 Apartments Wanted
206 Duplexes to Rent
207 Duplexes Wanted to Rent
215 Halls, Warehouses, Stores and Offices to Rent
197 Housekeeping Rooms to Rent
199 Housekeeping Rooms Wanted
211 Houses to Rent, Furnished
210 Houses to Rent, Unfurnished
212 Houses Wanted to Rent
190 Room and Board
191 Room and Board Wanted
193 Rooms to Rent
194 Rooms Wanted
204 Shared Accommodations

FINANCIAL
155 Automobile Financing and Insurance
233 Mortgage Loans and Insurance
234 Mortgages for Sale
230 Personal Loans and Insurance
235 Wanted to Borrow

REAL ESTATE
280 Acreage for Sale and Wanted
240 Business Opportunities
241 Business Opportunities Wanted
247 Commercial or Industrial Properties
258 Condominiums and Townhouses
253 Country Homes and Properties
270 Exchange Real Estate
290 Farms for Sale and Wanted
263 Garages for Sale, Rent, Wanted
293 Gulf Island Properties
250 Houses for Sale
265 Houses Wanted to Buy
295 Listings Cancelled
268 Listings Wanted
271 Lots for Sale
294 Mainland and Out-of-Province Properties
273 Property for Sale
274 Property Wanted
244 Revenue Property
245 Revenue Properties Wanted
285 Up-Island Properties
256 Waterfront Properties
300 Churches

TERMS OF PUBLICATION

The Victoria Press Ltd. shall not be liable for non-insertion of any advertisement beyond the amount paid for such advertisement.

In the event of an error occuring the liability of Victoria Press Ltd. shall not exceed the charge for the space actually occupied by the item in question.

All claims on error in publication shall be made within 12 hours thereafter and if not made shall not be considered. No claim will be allowed for more than one incorrect insertion not for errors not affecting the value of advertisement.

All estimates of cost are approximate. Advertisers will be charged with space actually used.

All advertising copy will be subject to the approval of the Victoria Press Ltd., who reserve the right in its sole discretion to classify, reject or insert copy furnished.

All advertisements must comply with the British Columbia Human Rights Act. This act states no advertisement may state or imply a preference, limitation, or specification on the basis of an applicant's race, religion, colour, marital status, ancestry, place of origin, age, or sex (unless the matter relates to the maintenance of public decency AND prior approval has been obtained through the Human Rights Branch).

While every endeavor will be made to forward replies to box numbers to the advertiser as soon as possible, we accept no liability in respect of loss or damage alleged to arise through either failure or delay in forwarding such replies, however caused, whether by negligence or otherwise.

NOTICE OF COPYRIGHT

Full complete and sole copyright in any advertisement produced by Victoria Press Ltd. is vested in and belongs to Victoria Press Ltd., provided, however, that copyright IN THAT PART AND THAT PART ONLY of any such advertisement consisting of illustrations, borders, signatures or similar components which is, or are, supplied to Victoria Press Ltd. by the advertiser in the form of engravings, matrices, casts, etc., and incorporated in said advertisement shall remain in and belongs to the advertiser.

1 BIRTHS

DIEBOLD—Born to Jim and Karen (nee Pimlott) on March 26, 1976 at Royal Jubilee Hospital, a girl, Katherine Denise. 7 lbs. 3 oz. A sister for David. Thanks to Dr. D. R. Horton and the Maternity Staff.

DEATH and FUNERAL ANNOUNCEMENTS DIRECTLY FOLLOWING CLASSIFIED

15 COMING EVENTS and MEETINGS

Victoria Elks Lodge No. 2
Bingo
Saturday, April 10
Old Age Pensioners Hall
Gov't. St.
7 P.M.
1 card $1.00
6 cards $2.00
Extra Cards 25c
Poor and Good
Neighbor Prizes

THE UPPER ROOM CHRISTIAN COFFEE HOUSE
579 Johnson St.
Fri. and Sat. 9-12 p.m.
Special Attraction
OPHEL
Music Group from Clearbrook
THIS WEEKEND ONLY
Silver Collection

DOG OBEDIENCE CLASSES North Saanich Training Club will hold obedience classes commencing April 15th at Sanscha Hall, Sidney. Special puppy class, 3-6 months, register early, space is limited. Information and registration, phone 652-1634 or 656-1938.

BUY AND TRADE METCHOSIN Farmers Institute, clean out your garage, come and sell or buy, every Sunday, starting April 11, at Luxton Hall, Marwood Ave. 10-4. Sellers Fees: $3.00. Buyers free. Concession stand. For information. 478-1073.

THE ANNUAL GENERAL MEETING of the Victoria Branch, Canadian Mental Health Association will be held on Tuesday, April 13, 1976, at 12:00 noon in the Mahogany Room, Strathcona Hotel, 919 Douglas Street. Guest Speaker will be Dr. Rey Carr, Counsellor Educator, UVic.

BINGO
Non-Status Indians, Langford Legion Branch No. 91. Monday, 7:30 p.m. Early Bird Games start at 7. 6 cards $2. Extra cards 25c. Everyone welcome.

NEWSPAPER DRIVE, SATURday, April 10th, at Sellers Entrance to Hillside Mall. Newspaper only. For home pickup call 592-2044.

STUDEBAKERS OWNERS MEET at Burnside Shopping Plaza at 1 p.m. on Sunday then on to 364 Goward Rd. Information—598-3198.

MYSTERY TOURS
Leaves V.I. Coach Lines depot every Sunday at 1:30 p.m. Return 5 p.m., $4.50 includes tea. 385-4411.

HAM AND TURKEY BINGO. Prospect Lake Community Hall. Saturday, April 10, 8 p.m.

REGULAR SATURDAY OLDTIME dance. 9-12. Columbian Orchestra. St. Albans Hall, coffee. 479-8803

16 CATERING, BANQUETS and RECEPTION ROOMS

PRIVATE CATERING, ARTISTICALLY done teas, cocktails, office parties, showers,. 592-6742.

20 LOST and FOUND

LOST: GREEN AND YELLOW budgie, vicinity of Admirals and Colville, answers to Lamond, 382-5811.

LOST—ENGLISH SETTER, white and liver, female, 10 months, tattoo in right ear. "Rusty", reward. 478-6926.

LOST: CARPENTERS TOOL BOX on Douglas St. on Friday lunch hour. Reward. 384-7770.

CORAL BITS WESTRAND GOLD filegree glass, lost by Oak Bay Marina or vicinity, reward 385-2458 anytime.

REWARD FOR RECOVERY OF yellow and green budgie. Lost, Cadboro Bay near Oak Bay. Phone 477-4287.

LOST—BLACK POODLE, DANNY. Cedar Hill Rd. near KMart. 477-1240 or 477-8211.

LOST—UVIC ELLIOT CAR PARK, embroidered baby's snuggle pack. 478-6575.

LOST: BEACON HILL PARK, Camera, name John Hall on case. Reward. 478-8204.

LOST: MARCH 31ST. STERLING fountain pen in Provincial Museum area. Please phone 479-7354.

FOUND: FEMALE DOG, NAME on collar, "Pansy Melody" Los Angeles address, phone 386-2908.

LOST: GOLD IDENTIFICATION bracelet "Linda Radway" Reward, 477-6176.

LOST DOUBLE STRING OF pearls; sentimental value. Reward, 477-5793.

FOUND TUESDAY, AT CLOVER Point, set of keys, Phone 598-7756.

21 HELP WANTED GENERAL

ADVERTISEMENTS IN THIS CLASIFICATION MUST COMPLY WITH THE BRITISH COLUMBIA HUMAN RIGHTS ACT

EXPERIENCED DENTAL ASSISTant required for busy preventive dental practice in Sidney. Apply in writing to P. O. Box 2453 Sidney, B.C.

MIDDLE AGED WOMAN REquired to live-in, good accomodation, days off, remuneration. Phone 383-2581.

RESIDENT CARETAKER FOR 32 suite apartment block required for May 1st. Please reply to Victoria Press Box 5

MIDDLE-AGED PERSON FOR small country estate. Knowledge of horses and driving essential. 629-3519 between 6-8 p.m.

DENTAL ASSISTANT, PREFERABly certified, wanted for modern, dental practice. Apply Victoria Press Box 22.

WANTED NEAR RUFFLE ST.—Mother with little one to care for 2½-year-old girl, part time days. 385-6096 after 6.

FULLY QUALIFIED COOK REquired for May 1 for a deluxe Motel. Reply Victoria Press Box 852.

DINING ROOM HOSTESS-HOST, waitress-waiter, both experienced, full time and part time. Phone for appointment. 598-4556.

CHICKEN CATCHERS NEEDED, start midnight, $3.50 per hour. Own transportation preferred. 478-7998.

REQUIRED: MATURE BABYSITter in Vic West area, two or three evenings a week in my home, call after 7 p.m. 386-6259.

MATURE LADY TO TAKE CARE of elderly lady, live-in, references essential. Phone 592-6012.

SUBSCRIPTION RATES
Wherever carrier service is maintained, $4.00 per month.
By mail—Canada, $5.00 per month, $14.50 per 3 months, $28.00 per 6 months, $55.00 per year.
Outside Canada, $12.00 per month, $35.00 for 3 months, $70.00 for 6 months, $132.00 per year.
SUNDAY ONLY
Canada, 35 cents per copy, $18.00 per year.
Outside Canada, 40 cents per copy, $30.00 per year.

CIRCULATION REPRESENTATIVES
Duncan, Chemainus—Mr. HILTON HOLT 746-6181
Nanaimo 753-2766
Lake Cowichan 749-3156

21 HELP WANTED GENERAL

Physiotherapist II
for the
COMMUNITY HEALTH SERVICE
CAPITAL REGIONAL DISTRICT

SALARY: $1129-$1372 per month plus C.O.L.A.

Under general supervision to work as a member of an inter-disciplinary team providing a variety of health care services to the community. The Physiotherapist is required to carry out re habilitative treatment as prescribed by a family physician, review and evaluate treatment programs and provide in-service consultation to other health care staff members. Other duties will include the maintenance of records related to treatment and the writing of medical reports and correspondence associated with the delivery of physiotherapy treatment to the community.

The successful applicant will be required to work with a high degree of independence as a sole charge physiotherapist and also assist with the co-ordination of rehabilitative health care services provided by the Community Health Service in the Capital Region.

Applicants should be graduates from a university of recognized standing or an approved school of physiotherapy and be eligible to practise within the Province of British Columbia.

Preference will be given to those applicants with a minimum of two years experience as a physiotherapist in a hospital setting combined with some additional experience in a community home care program.

Must possess a valid British Columbia Driver's Licence.

Applications in writing stating education and experience will be received by the Personnel Administrative Assistant, Capital Regional District, P. O. Drawer 1000, Victoria, B.C. no later than 12 noon Wednesday, April 21st, 1976.

FIREMAN
Starting Salary — $873 per month

Applications are invited from men in good health with excellent character, who are interested in present or future positions in the Saanich Fire Department.

Qualifications: Age 21 (minimum), height 5'9" to 6'2", weight 160 lbs. to 195 lbs., eyesight 20-30 minimum uncorrected, education high school completion. Special requirements possession of valid B.C. Driver's License and mechanical dexterity.

Fire Department Application Forms are available from No. 1 Fire Hall or the Personnel Department and will be accepted by the undersigned until 5:30 p.m., Wednesday, April 21, 1976.

Personnel Director
Saanich Municipal Hall
770 Vernon Avenue
Victoria, B.C.
V8X 2W7

Can you provide a group living experience for up to eight adolescents in need of guidance and independence training? It will require warmth, understanding and perseverance. We need a couple (no dependant children) with maturity and a genuine desire to develop such a resource. Support, consultation, fee for service, expenses and a house provided.
If you are interested please write Mr. Jan Curnow, Department of Human Resources, 1627 Fort Street, Victoria, B.C.

SHIPPING, RECEIVING AND WAREHOUSING
Opening for mature person with extensive experience in shipping, receiving, inventory control, and preparing truck routes. We offer steady employment, good wages, pleasant working conditions, and generous fringe benefits. Apply in own hand writing giving particulars of experience and references to Victoria Press Box 900.

JUAN DE FUCA RECREATION Centre requires two experienced roller skating supervisors for spring and summer months, commencing April 21st to work the following evenings,
WED. 7:30 - 10 p.m.
FRI. 6:30 - 11 p.m.
SAT. AND SUN 7:30-10 p.m.
Apply in writing, stating qualifications and experience to Mr. K Kelbough, 1767 Island Highway.

REQUIRED A KIND RESPONSIble woman to help maintain a warm loving atmosphere for 2 young children, aged 6 and 8 years, good health and previous experience with children a necessity, please write full details to 1720 Barclay St., No. 207, Vancouver, B.C. V6G-1K4.

MATURE PERSON REQUIRED by professional couple to care for young baby, accommodation in separate 1,200 sq. ft. suite in South Oak Bay residence. Most evenings and weekends free, references. Reply Victoria Press, Box 15.

WANTED TO HIRE QUALIFIED journeyman machinist. Jobbing shop experience preferred. Union wages and benefits. Port Alberni, Vancouver Island. Victoria Press, Box 7.

DENTAL RECEPTIONIST REquired, knowledge of bookkeeping, non-smoker, driver's licence, long hours, interesting position for right person, apply 405—1900 Richmond Ave.

RESIDENT CARETAKER FOR 31 suite block. Mature couple preferred. Apply The Royal Trust Company, 388-4311, Property Management Dept.

PRESSER REQUIRED FOR DRY cleaners in the Town and Country area, Phone 477-8323 between 8:30 and 12, and ask for Mrs. Copestick.

BODY SHOP CLERK FOR BUSY dealership. Familiarity with I.C.B.C. invoicing advantageous, 5 day week, full company benefits. Phone Body Shop Manager, 385-5777 local 32 or 59.

DAY CARE FOR 2-YEAR-OLD child. Offering creative atmosphere and concern for child development. Fairfield area. 592-0522 after 6 p.m.

MATURE HOUSEKEEPER FOR two. Good plain cook, good pay. Weekends off. Resident preferred. References. Apply Victoria Press, Box 677.

MAITRE D' REQUIRED IN THE evenings for a Victoria Hotel. Reply in strict confidence giving full details to Victoria Press, Box 43.

WANTED MATURE RELIABLE housekeeper for Highrise. Phone 382-0922 for interview. 8 a.m. - 11:30 a.m.

ASSISTANT CARETAKER REquired for large apartment building. Retired couple preferred. Phone 384-0321 (9-4)

QUALIFIED HAIRDRESSER REquired, full or part time for Salon in Cordova Bay area. Days 658-5914, evenings 383-4686.

LADY WANTED TO KEEP house for elderly gentleman, no nursing required, live-in phone 595-2526.

EXPERIENCED WAITRESS-waiter required night shift, 10 p.m.-6 a.m. Apply Coffee Mac's, 384-9547.

DISHWASHER REQUIRED. Apply The Burger Meister, 732 Johnson St. 10-11, 2:30-3:30.

FULL-TIME TELEPHONE SOLICitor, 1:30-5:30 p.m. For interview call 385-4015.

LIVE-IN HOUSEKEEPER FOR elderly couple Oak Bay—592-4525.

HOUSEKEEPER FOR TWO PEOple, Queenswood. 477-3205.

21 HELP WANTED GENERAL

Government of Canada
AIRPORT ELECTRICIAN SUPERVISOR
Ministry of Transport
Port Hardy, B.C.

This competition is open to both men and women.

SALARY: $8.53 per hour (Includes isolation allowance).

DUTIES: Under supervision performs the duties of Complex Electrical Supervisor responsible for budgeting and carrying out a program of maintenance on electrical power equipment at Port Hardy airport and satellite sites. Responsible for emergency repairs on airfield lighting, power distribution and control, automatically controlled emergency power plants, fire alarm and other electrical facilities. Plans the annual maintenance budget or work plan; orders material and supplies, travels to sub-sites within the complex; maintains records and work schedules; prepares reports and recommendations.

QUALIFICATIONS: Must possess a Journeyman Electrician certificate; must have several years experience as a qualified electrician with experience in airfield lighting and emergency power plants; evidence of satisfactory health and physical condition, to lift or carry heavy objects, to climb, to work with high voltage. Must possess a valid B.C. driver's licence. Knowledge of the English language is essential.

Apply IMMEDIATELY, quoting Reference Number 76-MOT-VAN-AIR-OC-4 to: Regional Staffing Officer, Ministry of Transport, Canadian Air Transportation Administration, 739 West Hastings Street, Vancouver, B.C. V6C 1A1. Obtain "Application for Employment" (Form PSC 368-4110) at Post Office, Canada Manpower Centre or Public Service Commission of Canada offices. For further information, please call Mr. N. McLeod (666-6021) Vancouver.

Government of Canada
HEAD STOREMAN
Inland Water Directorate
Department of the Environment
Vancouver, B.C.

This competition is open to both men and women who are residents in the Province of British Columbia.

SALARY: $6.38 per hour.

DUTIES: To direct two employees engaged in materials handling, including receiving and distributing stock and repairing equipment; explaining reference material used for stores identification and stores maintenance purposes; requisitioning stores equipment; inspecting work in progress; issue and storage; responsible for maintaining an inventory control and stock control. Other related duties such as completing personnel assessment reports, training new employees, and clerical work other than stock control.

The work requires intermittent standing, sitting, walking, lifting and handling of construction materials such as prefab recorder shelters, cable cars, wire rope, large turnbuckles, etc.

QUALIFICATIONS: Successful completion of ten progressive years of secondary school, or for workers who may not possess such formal education, a demonstrated capacity for the work, plus several years of directly related work experience. Knowledge of the English language is essential.

Apply before April 17, 1976, quoting Reference Number 76-V-DOE-64 to: Senior Staffing Officer, Pacific and Yukon Area Personnel, Department of the Environment, 1112 West Pender Street, Vancouver, B.C. V6E 2S1 (Attention E. A. MacDonald). Obtain "Application for Employment" (Form PSC 368-4110) at Post Office, Canada Manpower Centre or Public Service Commission of Canada offices.

AVON
SPRING INTO THE WORLD OF COSMETICS, fragrances, toiletries. Excellent earning opportunity. Openings — Shelbourne and Gonzales areas. Call Miss Binder 384-7345.

LIGHT HOUSEKEEPER AND BAbysitter for Central Saanich farm, 5-5½ days per week, April to September. Apply 205-3400 Douglas Street. 382-7201.

2 EXPERIENCED FLOOR PERsons for janitorial company. 382-6318.

21 HELP WANTED GENERAL

SALES TRAINEE FOR NANAIMO FIRM
Johnston Drug wholesale needs a young energetic person who is looking for a good future. We are a growing company offering good advancement for the right individual. We are interested in a dependable person willing to work hard for a profitable career. Applicants must have a good education and neat appearance. Please send resume to: Victoria Press Box No. 24.
Only written applications will be interviewed. All applications will be strictly confidential.

REGISTERED NURSES
for Ear Piercing Clinics in Victoria. Must have own car, be well groomed, confident and fashion conscious. Working hours are Thursday and Friday evenings and all day Saturday approx. 1 weekend per month. Complete training provided. Call (416) 667-1660 in Toronto collect.

THE WADDLING DOG INN LOUNGE PERSON TO WORK day and night shifts also weekends at the Waddling Dog Inn which has a British atmosphere. Willing to train right applicant who has the right attitude. Able to communicate with the public and is self motivated. This could be very pleasant employment to the right person. Apply in person Roger Hynes, manager, Pat Bay Highway at Mt. Newton Cross Rd. Saanichton.

WHITE SPOT LTD.
Have an opening for a full time janitor. This will be a permanent position for the right person. Applicants should be able to work from 1 a.m. to 9:30 a.m. Monday to Friday and Saturday and Sunday off. MSA, group insurance and other company benefits available. Please apply in person to 710 Caledonia from 3-5 or 7-9 p.m.

OPPORTUNITY
Fully experienced furniture sales person to commence employment immediately. Duties will consist mainly of selling, receiving and dispatch. 5 day week. Good profit sharing commission arrangement. Apply anytime Tues.-Sat. 10 a.m.-4 p.m. Buy-Rite Furniture Ltd., 704 View St. (Downstairs) Ask for Mr. Boese.

LIVE-IN HOUSEKEEPER REquired in Nanaimo by executive with 3 children—ages 10, 11 and 13. Must be of good character and possess a desire to assist a widower raise his family. In return we will provide a good home and salary for this very special person. Please reply with details and phone number to Victoria Press Box 28

NEW RESTAURANT OPENING in Victoria, quality dining room and lounge will be requiring experienced staff, reply with resume, all replys treated confidentially. Sous chef, broiler cook, warewasher, maitre'd, head waiters—waitresses, bus person, bartender, reply box 31, Victoria Press.

WANTED, FULL-TIME RETAIL sporting good clerk, background in backpacking, hiking, canoeing, would be helpful, must be a self-starter and be able to work for the minimum of supervision. Wage would depend on experience, normal benefit with job. Please send a detailed resume to Victoria Press, Box 896.

PAUL'S RESTAURANT
Experienced Waiter-Waitresses wanted. Also will train staff for summer help. Shift work involved. Apply 1900 Douglas St. between 2-3 p.m only.

EXPERIENCED ACCOUNTANT familiar with computerized financial statements is required by Butler Brothers. Excellent starting salary and fringe benefits. Please submit resume to Accountant, Butler Brothers, Box 4066, Station A, Victoria.

LIVE-IN HOMEMAKERS
Opportunities for semi-retired ladies to help their local communities. Your experience needed by HEALTH CARE SERVICES UPJOHN LIMITED. Call us at 388-6639 Monday-Friday, 9-4:30.

WANTED EXPERIENCED Floor person, steady employment for reliable person. Must have valid B.C. licence to drive panel truck. 8 hours nightly, 5 days a week, 6 p.m. to 2 a.m. Apply Victoria Press, Box 887.

SARAH COVENTRY
We are now training representatives to show our new spring line of jewelery at home fashion shows. No investment, no delivery. For interview call 478-6542.

SECRETARY RECEPTIONIST for summer only. Must have good shorthand and typing, like dealing with people. Interesting position in the arts. Salary $125 per week. Apply in writing to Bastion Theatre, 1002 Wharf Street.

EXPERIENCED DINING ROOM waitress waiter, required for night shift for first class dining room, must enjoy dealing with public. Apply in person between 2-4 p.m. weekdays. Sherwood Park 123 Gorge Rd. East.

TAILOR OR SEAMSTRESS wanted, Full time. Must be experienced in men's wear. Salary commensurate with experience. Apply Tip Top Tailors, Hillside Shopping Centre. 595-1514.

WANTED EXPERIENCED JANItorial maintenance person, must have own transportation. 46 hours nightly, 5 days a week, steady employment, for reliable person. Apply Victoria Press, Box 887.

WANTED FOR SEPTEMBER, fully-qualified supervisor. Must be registered with Community Care Facilities. For 3 morning program at Sidney pre-school. Phone 656-5608.

FREE ROOM AND BOARD PLUS small remuneration offered to middle-aged lady in return for assistance in housekeeping in small house and companionship for elderly lady. Phone 598-3178.

A HOUSEKEEPER WANTED for Oak Bay home to look after elderly gentleman who still drives his car, live-in, phone 598-3961 before 8 a.m. or between 6-7 p.m.

QUALIFIED PERSON ABLE TO operate 114' Sidney base yacht. Responsibilities, bridge, engine room and ma intenance. Call 656-2165.

GRILL COOK WANTED; EXPErienced at least 3 years. Waiter-waitress wanted for Day Time. To apply in person Melrose Cafe, 622 Yates Street.

BABYSITTER REQUIRED NEAR Richmond Elementary and Taylor St. to look after 6-year-old girl after morning kindergarten, call 592-0104, 592-4613.

GRANNY SORT OF PERSON desperately needed for after school sitting, with 8 year old girl in Fairfield area. Call 384-4748 after 6 p.m. or weekends.

COUNTER HELP WANTED to train. Apply in person at the Victoria Meat Market, 625 Johnson St.

MATURE SALES CLERK. APPLY in own handwriting giving details of experience etc. Reply Victoria Press Box 37.

SUPERVISORS NEEDED FOR 2 hours in evenings to check boys and girls delivering flyers. 595-6583.

EXPERIENCED FLOOR MAchine operator required, state experience, reply Victoria Press Box 30.

FIRST CLASS DINING ROOM requires broiler cook. Only experienced persons need apply. Apply in person, 1071 Pandora.

JANITORIAL HELP WANTED, part and full time openings, good working conditions. Reply Victoria Press Box 901.

WANTED—LIVE-IN HOUSEkeeper, 2 small children, room and board plus remuneration. 383-6377.

STEWARD, DECK HAND NEEDed. Person able to handle domestic and deck duties Call 656-2165.

EXPERIENCED GARDENER, must be hard worker. 478-5498. Anytime.

MEN OR WOEMN WITH VAN needed part-time to deliver flyers 6-9 p.m. 595-6583.

WANTED RESPONSIBLE OCcasional evening babysitter, Paradise St. Area. 384-7388.

21 HELP WANTED GENERAL

DISCOVERY INN
DELTA HOTELS
CAMPBELL RIVER
REQUIRES COOK
Experienced 1st cook. Union Scale. Full yearly employment in first class, company hotel. Excellent opportunity for growth and advancement. Coffee garden, dining room, banquets.
CONTACT CHEF A. MUELLER
9 A.M. - 11 A.M.
112-287-7155

EXECUTIVE CHEF OR CHEFS required for restaurant, please reply to Victoria Press Box 25.

EXPERIENCED WAITERwaitress wanted, apply Belaire Restaurant, 1708 Douglas.

LIVE-IN HELP WEEKENDS only in small guest home, experienced. 383-5840.

CHAMBERPERSON, HOTEL, MAture, day shift, 5 days. 598-4556.

22 OFFICE HELP

ADVERTISEMENTS IN THIS CLASIFICATION MUST COMPLY WITH THE BRITISH COLUMBIA HUMAN RIGHTS ACT

MANAGEMENT TRAINING
On Full Salary
Canada's oldest and largest Finance Company, is now seeking Candidates to train for a career as an Executive.
Qualifications
1) Must be a high school graduate.
2) Have good appearance, grooming and verbal facility.
We Offer
1) A well planned program with progress based strictly on ability and promotion to Management, on completion of training.
2) Frequent Salary increases related to progress.
3) Outstanding employee benefits, including profit sharing.
HOUSEHOLD FINANCE CORPORATION
1218 Douglas Street phone 382-8156
3459 Saanich Road phone 386-3226

Administrative Assistant
Victoria Chartered Accountants firm requires an administrative assistant with excellent shorthand, typing and clerical skills, emphasis is placed on initiative and organizational ability. To apply send detailed resume to
etaje esume to
Laventhol and Horwath
Management Consultants
c-o Victoria Press, Box 876

PERSON FRIDAY
National Service Company requires Secretary for Victoria Office. To handle Telephone inquires, prepare daily and monthly production reports. Maintain Customers files and correspondence. Must have 2 years office experience and able to work on your own. Starting salary, $160 per week. Call PCO Pier Piper, Monday morning 383-1411.

PERSON TO KEEP DAY-TO-DAY records of two small stores. Billing, accounts receivable, accounts payable, bank reconciliation, filing and general clerical duties. This is not a beginners job. Apply giving full details of experience and salary expected, in first letter, care of Penman Advertising Agency Ltd., 840 Fort Street, Victoria.

ORDER DESK CLERK
experienced person wanted for order desk and related duties. Good telephone personality, arithmetic and typing essential. We offer steady employment, good wages, and generous fringe benefits. Apply in own hand writing, stating experience and references to Victoria Press. Box 900.

MANAGER TRAINEE REquired, Consumer Loan and Mortgage Company. Experience an asset but not necessary. High school education, must be willing to relocate if necessary. Good starting salary and training program. 385-8700 9 to 5 weekdays.

EXPERIENCED LEGAL SECRETary required, commencing immediately, for probate, real estate and matrimonial practice, salary $825 per month, semi annual salary review. Prone 382-9282 or reply in writing to Victoria Press, Box 27.

EXECUTIVE SECRETARY REquired, part time with shorthand, some knowledge of bookkeeping preferred. Salary will be commensurate with experience. Please apply in writing to Executive Director, DARS, 1080 Meares St Victoria.

CLERK REQUIRED BY LOCAL law firm to perform general office duties plus daily work at the court registry and company's office, salary minimum $425 plus, commensurate with experience reply with resume to P.O. Box 1327 Victoria.

LAW FIRM REQUIRES EXPERIenced legal secretary with background in conveyancing, salary commensurate with experience. Phone 388-6631, ask for office manager for appointment.

DOWNTOWN REAL ESTATE OFfice requires ledger keeper, some typing and adding machine experience necessary. Please write giving full resume to Victoria Press Box 42.

OFFICE SPACE AND SALARY for experienced property management bookkeeper, (bondable). Ideal applicant will now have several active management accounts. 477-4662.

SENIOR SECRETARIAL POSItion with an insurance company a minimum of 1 year experience in commercial insurance essential, together with good typing. $800-$900. 386-6754.

ACCOUNTING TAX PERSON REquired. Must have some experience in taxes and be able to work on own initiative. An opportunity position with room for advancement. $750-$790. 386-6754.

ST. ANDREWS PRESBYTERIAN Church requires office recorder with accounting experience, 1 or 2 weekdays. Write Chairman of Board, 680 Courtney St., Victoria.

EXPERIENCED LEGAL SECRETary required for conveyancing and general. Good typing essential. Pleasant downtown office. $750 plus. 386-9021.

SECRETARY — BOOKKEEPER required. Must have some shorthand and experience in general bookkeeping to trial balance. Call Carol Napper, at 386-1449.

EXPERIENCED LEGAL SECRETary required for estates. Small congenial office. Salary dependent on experience. 386-6754.

RECEPTIONIST REQUIRED FOR Doctors Office. Nursing and typing experience essential. Write full details to Victoria Press Box 39.

23 SKILLED TRADES

ADVERTISEMENTS IN THIS CLASIFICATION MUST COMPLY WITH THE BRITISH COLUMBIA HUMAN RIGHTS ACT

ELECTRICIAN JOURNEYMAN
B.C. FOREST PRODUCTS LTD. VICTORIA
Experienced electrician with trade qualification certificate required for permanent job. Preference given to applicants with saw mill and industrial electronics experience. Complete welfare plan benefits available — rate 8.54½ per hour if fully qualified.
Please reply in writing with full particulars on experience, qualifications, address and telephone number to Industrial Relations Supervisor, B.C. Forest Products Ltd. P.O. BOX 310, Victoria, B.C.

CHIEF ENGINEER FOR IMPORtant downtown hotel. Boiler and maintenance experience mandatory. Should have some knowledge of electricity, refrigeration, plumbing and carpentry. Remuneration commensurate with experience. Victoria Press Box 9.

JOURNEYMAN CARPENTER, remodeling and finishing required. 383-2121.

23 SKILLED TRADES

SUBURBAN
REQUIRES
BODY SHOP
FOREMAN
—Top Wages
—Company Car
—Usual Fringe Benefits
—all modern equipment
—new Devilbiss booth
—dust free shop
APPLY
JACK MANAREY
SERVICE MANAGER
386-6131
Call Collect

HAIRDRESSER
Fully qualified hairdresser required. Top wages. No clientele necessary. Full time position with excellent future. Call 479-3360 or evenings 592-4694.

FIRST-CLASS AUTO PAINTER, capable of working without supervision. Good deal for the right person. Don't apply if you are not prepared to produce top-quality work. Auto Craft Collision. 478-0021.

REQUIRED: EXPERIENCED AUtomotive mechanic for Ford dealership. Willing to work flat rate, guaranteed 36 hours weekly. Housing available. Inquiries call collect, Wally Snow 997-3161 days, 997-6490 evenings.

REQUIRED IMMEDIATELY, hard worker for expanding framing crew. Experience in layout a must. Write Victoria Press Box 21, stating expected wage.

24 SALES PERSONS and AGENTS

ADVERTISEMENTS IN THIS CLASIFICATION MUST COMPLY WITH THE BRITISH COLUMBIA HUMAN RIGHTS ACT

ROAD TO SUCCESS FOR REALTORS JOIN CENTURY 21
WE PROVIDE FAST START SALES TRAINING ADVANCED SALES COURSE FIELD ASSISTANCE SPECIAL SEMINARS
All this plus personalized attention and training in our independently owned office. Add to that the most dynamic sales tools ever designed. Your complete line of professional brochures and mailouts. International referral program. Do you have what it takes to be a Century 21 sales professional? Phone now for further details. Ask for OLE KNUDSEN, 598-2461 res. or 388-6231.

Century 21
REAL ESTATE
ISLAND PACIFIC
REALTY 3200 QUADRA
388-6231

REALTORS
Are you searching around for a strong reputable, well established firm with which to align yourself? Do you want a friendly low-keyed atmosphere but with personal attention and when you require it? A firm with it's own Mortgage and Notarial Departments? Then,
You are earnestly invited to have a quiet talk with WES HOBSON, manager of our Downtown Branch, at your convenience. Please phone 386-4271 (Bus) or 479-5542 (Res.)
J. H. WHITTOME and CO. LTD.
1111 Blanshard St.

SALES OR SALES MANAGEMENT
Career opportunity in professional field with national top-rated company. Applicant must be a university or high school graduate, ambitious, and money-motivated. Teaching or coaching background helpful, but not required. All expense paid training, bonuses and excellent income. Position available in Victoria and Duncan. Please write Victoria Press Box 13 for personal interview. We guarantee a reply.

Canadian General Electric
GESCAN DEPARTMENT
We require an inside sales supervisor for our Victoria Sales counter. The selected candidate will be responsible for administrative and application and some experience in counter sales techniques, tuition and supervision of our Victoria Direct applications or phone Gescan 3030 East Broadway, Vancouver. Attention: R. G. McKemey, 255-2411.

REAL ESTATE SALES
If you are a licensed real estate salesperson and have been concerned with the stability of your income, give me a call and we can discuss how our diversified sales program can help to eliminate your low income periods. All discussions will be kept confidential. Call Tom Slemko, 382-2134 or 477-1277 evenings.
Farmer Investments and Realty Ltd., 625 Bay Street, Victoria.

SPORTS GOODS
SALESMAN WANTED
To call on Sporting Goods outlets on the island. You will be working with rep. specializing in fishing tackle, ski and general sporting goods. Car essential. State age and experience in letter only. Please don't phone or visit. Reply to H. J. Carruthers, 2709 Burdick Ave. Victoria.

$140-$350 WEEKLY
Commissions plus bonus sales persons required full or part-time on the job training. The only investment is your car and your time, no door-to-door canvassing. Appointments are supplied. For interview call 385-4015.

NEW REALTORS
Phone for full details on the finest training program to get you successfully started in your new career. George Blackburn, JACK MEARS, OAK BAY REALTY LTD., 3618 Shelbourne St., 598-3344.

LIFE INSURANCE SALES PERson required immediately, no previous experience necessary, must be bondable. Excellent salary plus commission and fringe benefits. For appointment please call 388-6681.

OIL CHECK, IMAGINE YOU CAN check your oil without lifting your hood or touching a dirty dip-stick. Over 200% profit, total investment under $2,000. Apply P.O. Box 2442, Sidney, B.C.

A UNIQUE OPPORTUNITY WITH the Monarch Life Assurance Company can be yours. An interview can tell us both if we need each other. Please phone 384-0884.

EXPERIENCED SALES CLERK for ladies wear, full time. Available weekends. Apply to Victoria Press Box 849.

PORTRAIT SALES PERSON REquired. Salary plus bonus. For confidential interview call Tom Pike and leave message, 384-3813.

CASTLE P

aboutv bruce lowther

BUREAU OF USELESS INFORMATION: Friday's answer — Jackie Robinson's only pre-Brooklyn white team was the Montreal Royals. The Dodgers traded Robinson to New York Giants for $35,000 and much-travelled pitcher Dick Littlefield, but Robinson retired instead.

Today's question — The records for most victories in big-league seasons are 116 for Chicago Cubs of 1906 in the National League and 111 for Cleveland Indians of 1954 in the American League. How did each team make out in the world series? The answers Tuesday.

4-1-76
"No, she can't come to the phone — she's watching April at the Movies."

Saturday Highlights

10 a.m.—The parade season starts with Tacoma's Daffodils affair. Also on Channel 7 at 3:30 p.m.—11.

3:00 p.m.—A Martha Graham dance-special rerun—9.

6:00—Jane Goodall and her baboons, rerun—6.

6:30—The last Monty Python on CBC, hockey permitting. But the Channel 9 series has a year to go—2, 6.

7:30—The fairytale Selfish Giant, rerun—12.

• 8:00—Red Skelton returns to TV in a variety special—7.

9:00—Special music by England's Cleo Laine, Johnny Dankworth—2, 6.

9:00—CTV completes The Story of David by showing the last two hours, which ABC will do in 24 hours—8.

10:00—The CBC begins Sidestreet reruns—2.

10:00—Those who like to laugh should enjoy The Second Annual Comedy Awards with Alan King, Caesar, Coca, Hope, many more—4.

CABLE 10—4:30 p.m., hockey (see sports); 7:00, Shalom; 8:00, Music Victoria; 8:30, Income Tax with pension and interest deductions.

Saturday Sports

STANLEY CUP: If there's a game on TV or radio today, nobody sent word by our deadline. Try the sports pages, which close later.

10:30 a.m.—NBA basketball, New York vs. Cleveland—7, 12.

11:00—Baseball starts with Houston at Cincinnati—5.

• 1:00 p.m.—Masters golf—2, 6, 7, 12.

3:30—Pro bowling at Toledo—4.

4:00—CBC Saturday Sports will be here if there's no hockey. Kotter moves to 5:30—2, 6.

4:30—Hockey, West Germany vs. UBC. Played March 5—10.

Saturday Movies

2:00 p.m.—Jack Frost (1966 cartoon, no prize-winner). Note the movie years today; first time I recall when we had in one day a movie from each of the last six decades—11.

3:30—Rocky Mountain (1950 Errol Flynn loser). I didn't say they were all six-decade winners—5.

• 8:30—Cabaret (smashing 1972 Occar-winner). I repeat, Joel Grey is the real star although Liza Minelli won the big Oscar—6.

9:00—Ballad of Cable Hogue (1970, popular with western buffs), Jason Robards, Stella Stevens, many familiar faces. And many familiar bits of violence, too—5.

• 9:00—Hunchback of Notre Dame (1923 Lon Chaney classic)—9.

10:00—Escape (average 1971 Chris George suspenser)—12.

• 11:00—It Happened One Night (terrific 1934 Frank Capra comedy), Gable and Colbert. Until Cuckoo's Nest, the only film to sweep the film-actor-actress-director Oscars—7.

11:00—Nightmare (okay 1964 English chiller), David Knight, Moira Redmond. Back to the Walls of Jericho—11.

11:20—How Sweet It Is (1968 romanticomedy, and sweet it ain't). Debbie Reynolds, James Garner. I may fwow up—6.

• 11:30—Guns at Batasi (superb 1964 modern-Africa drama). The performance of Richard Attenborough is among the best in film history—12.

11:45—The Sergeant Was a Lady (1962 nothing). Did she give her father 40 WACs?—2.

• 12:00—Panic in Needle Park (well done 1971 drug-addicts drama), Al Pacino, Kitty Winn. Not easy to stomach but authentic—8.

12:15 a.m.—Billy the Kid (outrageous 1941 Robert Taylor corn). Possibly the worst example of Hollywood history-twisting; I mean, Taylor was tall and beautiful but Billy the Kid was short and ugly—4.

1:20—Sayonara (only fair 1957 Brando in Japan). With Miiko Tawa, Red Buttons, Miyoshi Umeki and it has not aged well—6.

1:30—The Hook (strained 1963 war-conscience drama), Kirk Douglas, Nick Adams. Since Cuckoo's Nest, Kirk is saying, "Hi there, I'm Michael's dad"—5.

2:20—Butterflies Are Free (fairly good 1972 offbeat romance), Goldie Hawn, Ed Albert and Oscar-winner Eileen Heckart. Speaking of Goldie, she was sexier at the Oscars than the sexpots were—8.

Saturday radio

1:30 p.m.—The Metopera is Ponchielli's La Gioconda, with Martina Arroyo—CBU (690).

8:30—CBC Stage has a new Eric Nicol comedy Once More from the Top, wherein God starts again with Adam and Eve. With Don Harron and Jane Eastwood—CBU.

8:30—The Entertainers bemoans Canadian performers' troubles—CNU-FM (105.7).

• — Recommended.

36 BUSINESS SERVICES and DIRECTORY

Cement Contractors

LEO FRISS CONCRETE LTD. Curb and gutter, curbs, driveways, patios, steps, sidewalks, retaining walls and concrete repairs. Commercial and residential 592-7334.

PACIFIC CEMENT FINISHERS specializing in driveways, patios, sidewalks, floors. Free estimates Call 384-2737 after 6 p.m.

SIDEWALKS, PATIOS, DRIVEways, retaining walls, etc. Concrete waterproofing. Free estimates 384-1811.

VIP CEMENT FINISHING floors, carports, driveways, sidewalks. 479-9507 or 478-4168 after 6 p.m.

SPECIALIZE IN BASEMENTS, carports, sidewalks, patios. Free estimates. 388-4806.

Chimney Repairs

CHIMNEY REPAIRS AND TUCK pointing, 384-1696.

36 BUSINESS SERVICES and DIRECTORY

Cleanup Services

BASEMENTS, GARAGES, attics, yards cleaned and rubbish hauled away. Will purchase anything of value. Special rates for Old Age Pensioners. 384-4408, 592-4477.

BACK AND FRONT YARDS, basements, attics, construction or general cleanup. Two trucks for anytime service. For free estimates phone for Ross at 382-5939 or 384-2456.

NO CHARGE AND UP
Two young responsible men have large truck. Basement, attics, composts, etc. Very reasonable. Bob's. 386-2451 anytime.

PROMPT—EFFICIENT
Yards, basements, hauling of debris. Complete janitorial service. Gutters cleaned. Call Larry, 477-8711 or 592-6131.

JUNQUE TRUCKING AND CLEANING
24-hour service — Free Estimates
Mike Dawson 382-0442

36 BUSINESS SERVICES and DIRECTORY

Cleanup Services

DRIVER AND DUMP TRUCK available. Reasonable rates. Wood Chips for sale. Sand and Gravel up to 5 yards. (Clean Up), 384-4014.

CLEANUPS
SMALL HAULING JOBS, GUTters, basements, yards etc. 385-7965 anytime.

BASEMENTS, YARDS, ATTICS cleaned. Interior — exterior painting. Perley. 386-2310, 384-7261.

FOR O.A.P. SPRING CLEANUP. Give us a call, we'll clean it all, 384-3436, evenings 592-9174.

DAVIES BROTHERS CLEAN-UP service. Basements, attics, yards, etc. 642-3057.

DO YOU NEED SOMEONE TO do small clean-ups, gardening, house repairs? 652-3225.

LO-COST
Moving, hauling, clean-up. 592-6273.

MAN WITH PICKUP — SMALL cleanups, anytime. 388-6049.

FREE PICKUP OF SCRAP metal. Motors, pipes, etc. 478-4963.

APARTMENT CLEANING BY experienced person 6-9. 384-8565.

Clock Repairs

CUCKOO CLOCK REPAIRS
ALSO
—400 DAY CLOCKS
—MANTEL CLOCKS
—WALL CLOCKS
—GRANDFATHER CLOCKS
—CAR CLOCKS
—DIGITAL CLOCKS
—RADIO CLOCKS
—ETC.
Fast, efficient Service
Pick Up and Delivery
25 years experience
477-5273

Contractors

WHEATON CONSTRUCTION LTD.
General Contractors
Building Consultants
385-5702

SEPTIC TANK INSTALLATIONS Drain and sewer connections. Commercial or residential. Is it worth a dollar for you to investigate us? Phone Vergon Tank Installations 478-3333, 479-7617 nights.

PLUMB CONSTRUCTION
Home builders, commercial and home renovations, building in the Gulf Islands from May-October. Victoria 595-4239, Vancouver 926-9565.

ALRIGHT BUILDERS LTD. General contracting. 479-1160. Residential and commercial. Custom built homes. Renovations and alterations. Drafting and plan service. Engineering and Consulting.

APARTMENTS RESIDENTIAL
framing crew available, good workmanship. Phone G.V.T. Construction, 386-6671 or 595-6289.

HITECT CONSTRUCTION. SPEcializing in rebuilding — adding or new. Let our experience save money for you. Evenings 478-6152, 383-8228.

T. AND C. BUILDERS LTD.
Framing
385-5293 385-8587

QUALITY FRAMING
Tom 477-8673
Ian 595-1883

OWEN'S CONSTRUCTION. RENOvations, alterations, custom finishing. For estimate call 382-4188.

WE ARE ALWAYS PLEASED TO discuss your building dreams. Phone our office, 656-2671, 385-3796.

FARMER CONSTRUCTION
Design — Renovations
388-5121

CHIEF BUILDERS. SPECIALIZE in custom homes and renovations. Free estimates. 385-0709.

Draperies

Sears
Custom-Made DRAPERIES
Choose from our great fabric selection. Drapes PROFESSIONALLY MADE and INSTALLED IN YOUR HOME.
CHARGE IT
Phone 595-9111
NO OBLIGATION
Simpson-Sears Ltd.

the Bay
DRAPES and SLIPCOVERS CUSTOM-MADE
Made by our own expert seamstresses. Large selection of fabrics to choose from. Use your Bay Account.
For a FREE estimate phone 385-1311, local 244 or 246.
HUDSON'S BAY COMPANY

HOURIGAN'S
Floor Covering Specialists
NOW SHOWING DRAPERIES
PROMPT IN-HOME SERVICE
715 PANDORA AVE. 386-2401

PROFESSIONAL MADE DRAperies from your material. 477-6804.

Dressmaking

NEED A GRADUATION DRESS — give me a call. I will make anything you want or any design if you want to be different. The charge is very reasonable. Phone 385-7417.

DRESSMAKING MY HOME, EXperienced all styles, patterns. 388-7861 extension 185.

Drywall

SMALL JOBS, RUMPUS ROOMS, basements, drywall taping. Free estimates 384-3681.

Electrical Contractors

ELECTRICAL REPAIRS AND INstallations. Reasonable rates. Licensed electrician. Sirwel Electric. 595-3876.

OLDER HOMES REWIRED — NO down payment. We finance through B.C. Hydro Plan.
EDDY'S ELECTRIC — 385-7666

ELECTRICAL WORK. 479-5769

Excavating

RENT A BOBCAT
It's a versatile 4-wheel drive loader that turns on a dime, goes through 36" doorways for basement work.
To dig, fill, level, clean-up, deliver materials, landscape, and more.
Into your pickup box.
Easy to operate yourself.
—and at only $55 per day, including gas (without operator), special weekly or monthly rates.
Don't be left out, book a Bobcat now!
(with or without operators)
HABITAT'S BOBCATS
994 GOLDSTREAM
478-0811 or 658-8316

EXCAVATING, LAND CLEARing, road building, demolition, sand and gravel, equipment rentals. 24-hour service. Radio controlled.
O.K. Trucking Co. Ltd.
Bus. Office, 2840 Nanaimo, 386-3414
Dispatcher, 2720 Turner, 382-6136

VICTORIA BOBCAT SERVICES Ltd. Large diesel Bobcat and dump truck, hauling, levelling, back filling, landscaping, etc. 383-8101.

PAUL'S EXCAVATING, BACKhoe with extended boom, hourly or contract, sewers, septic tanks, installations, free estimates. Call anytime, 384-8982.

PEDERSEN EXCAVATING — backhoe work and sewer installation. Contract or hourly. Free estimates. Phone 479-5963.

36 BUSINESS SERVICES and DIRECTORY

Excavating

WELCH'S BOBCAT SERVICE. Rotovating, excavating, backhoe clean-up. Residential and Commercial. Reasonable. I care. 658-5501.

ROBERTSON'S EXCAVATING, 450 Case, land clearing, bulldozing and backhoe. 595-8530.

Fencing

CHAIN LENGTH FENCING
We build a fence that will last, and you will be surprised at the reasonable price. Phone Van Isle Chain Length Fencing, 386-1841.

SPRING SPECIAL—OPEN YOUR gate to a 4' good neighbor fence, $2.75 running foot complete. Other types, also priced right. 382-0982.

SPECIAL—GOOD NEIGHBOUR, Basket Weave, or Picket, 4' high, $2.50 per foot complete. 382-2732, 478-1050.

FENCES BUILT OR REPAIRED, any style, reasonable rates. 382-2732, 478-1050.

ALL TYPES OF FENCING BUILT or repaired, very reasonable. All work guaranteed. 477-4908.

FENCE ERECTORS; ALL TYPE fences, built or repaired. Quality work guaranteed. 382-0982.

Flooring and Sanding

M & M FLOOR
COMPLETE FLOORING CENTRE
Hardwood, Carpets and Linos
532 William St. 384-0343
NIGHTS: 386-3678 or 383-2581.

Gardening

VICTORIA GARDEN SERVICE. Lawn maintenance from as low as $25 a month. We offer a complete A-Z service in garden maintenance. Quality machinery used. Consulting and service in landscaping and design. Residential and Commercial. Fast, efficient service, free estimates. 388-9153 or 479-1975 day or night.

ARBUTUS LAWN AND GARDEN maintenance. The professional lawn people. We do everything thats good for your lawn. Power raking, aerating, fertilizing, cutting. Residential and commercial. Free estimates. 478-5498.

PRUNING, SPRAYING, SHRUBS, evergreens, ornamental, hedges, general clean-up, hauling, aerating, power raking, fertilizing. 477-4740.

HARVEY'S GARDEN SERVICE
Prunings, remove dead grass, moss, power raking, aerating, garden maintenance. Fong, 479-7078, 384-8621.

TUDOR LAWN CARE
Power raking, aerating, fertilizing, spraying and Garden Maintenance. 386-2602, 592-7575.

ANTHONY'S GARDENING. James Bay, Fairfield and Oak Bay areas. Special Rates. 383-0895, before 8 a.m. and after 5 p.m.

VANHUET GARDEN MAINTEnance, power raking, aerating, pruning, hedge trimming, etc. Residential or commercial. 595-4766.

LARRY BEATTIE
Lawn and Garden Care.
385-8014

ED'S TRACTOR SERVICE, VEGetable gardens, yards, rotovating, levelling, etc., 479-2204.

GARDEN TILLING, MAKE YOUR reservation Now. Phone 479-3059 after 5 p.m.

KEN'S LAWN AND GARDEN care: Contract landscape maintainance. Phone 479-3773.

ROTOTILLING $20 AVERAGE Garden, have heavy duty machine, call Murray 478-0407.

GARDENING CLEANUP. G. Barla, 479-9278.

FRANK'S GENERAL GARDENing and pruning. 477-6661.

POWERFUL 16 H.P. ROtotiller. Phone 598-6541.

GARDEN MAINTENANCE CONtract to maintain your lot. 478-2161.

Gutter Cleaning and Repair

YOUR GUTTER AND DOWNPIPE problems are solved with our cleaning, waterproofing, and preservative treatment. Adds years of service. Very reasonable. All work guaranteed. 477-4908.

Aluminum Gutters
5" CONTINUOUS in baked enamel.
B.C. ALUMINUM 479-7121

EAVES CLEANED, REPAIRED or replaced, reasonable rates, 384-1696.

LO-COST
Gutters cleaned, repaired, replaced. Free est. 592-6273.

Handymen

PLUMBING, ELECTRICAL, MEchanical, carpentry, painting (interior), yard work. Reasonable rates. 478-3791 after 6 p.m. 7 days a week.

Home Improvements

Feature Kitchen Centre
2610 Douglas 385-4921
Specializing in
KITCHEN
and
BATHROOM RENOVATIONS
Largest Selection of KITCHEN CABINETS and VANITIES on the West Coast
FREE ESTIMATES GUARANTEED WORKMANSHIP

ALCAN BUILDING PRODUCTS
Almetco Div.
SAVE HEATING DOLLARS
Storm Windows — Thermal Glass
Alcan Siding
Days 652-3901 Eves. 652-2761

CHARY CONSTRUCTION SERVICES LTD. 384-2429
Renovations — Repairs

AD-A-SUITE, REMODEL, REpair, total service, design, finance, construction. Phone 386-2910.

Income Tax

BUSINESS, INDIVIDUALS, investments, rentals, pensioners, handicapped. 477-4941.

Insulation

CUBBON ON COOK
We will blow in Celufibre. For a FREE estimate call today. 384-8181.

PACIFIC COAST INSULATION and Roofing Co. Ltd. 656-1513.

Landscaping

BARKER LANDSCAPING LTD.
—since 1940—
Lawn specialists. Expert and considerate garden layout and shrub placement — sketches — ideas. Our expert stonemasons can build you anything in rock or slate — walls, patios, pools or pillars — etc. For a free competitive estimate, call 595 8323. Terms.

GARDEN CITY LANDSCAPING
FREE ESTIMATES
All phases of landscaping and stonework. Call 386-8647, 595-2622.

SAANICH LANDSCAPING
Concrete Landscaping. Stone work, rock walls. Lowest prices. Free estimates. 479-6490.

MARLEE GARDENS LTD.
Landscaping, new lawns, lawn and garden renewal. Free estimates, reasonable rates. Call 652-3705.

FENCE ERECTORS; ALL TYPE fences, built or repaired. Quality work guaranteed. 382-0982.

JOSE AND MANUEL
Stone work, all guaranteed. Free estimates. Phone 598-4467, 595-7380.

LAWN CARE INCLUDING painting and fence maintenance, low rates. 385-4664, 477-3174.

Masonry

FIREPLACE FACINGS, SLATE, stonework, top quality. Reasonable. Call John, 383-7947.

HIQUAL MASONRY. HIGHLY specialized in general masonry work. 383-8228, 478-6152.

36 BUSINESS SERVICES and DIRECTORY

Masonry

TONY'S STONEWORK AND MAsonry. Fireplaces, steps, sidewalks and maintenance. Reasonable rates. Call anytime, 385-8235.

FIREPLACE FACINGS IN MICA slate, stone, brick or slate. Guaranteed workmanship. 382-4555.

Moving

TROJAN MOVERS—LOCAL MOVing, careful handling, $18 per hour Monday thru Friday, $20 on weekends. OAP special rates. 20' van and 2 men. Compare! Phone 652-1970 after 6 p.m.

MEL'S MOVERS
Local deliveries and household moves. Reliable service at reasonable rates. 384-2523.

MOVING?? HAPPY DAYS MOVing and Storage. Free estimate, 386-7412.

FOR A CAREFUL AND EFficient move call Comerford Brothers Moving, 383-4223.

LOCAL MOVING, TWO TRUCKS, anytime. For estimates phone Ross at 382-5939 or 384-2456.

Painters and Decorators

ISLAND DECORATORS
Painters Paperhangers
Spray Painters
Plaster Repairs
Convenient Time Payments
383-9059 Eves. 382-1479

CLARK AND PATTISON PAINTING CONTRACTORS LTD.
Brush or spray. Paperhangers Texture and vinyl work. Will do all or part of any job and anthes steel scaffolding. Rentals of all painters equipment. Terms if desired. Phone 384-0443 or 384-8831.

BROTHERS PAINTING AND DECORATING
Free appraisals, cost consultant. All types of painting. All types of repairs. Commercial, farm, residential. Lowest rates. Terms. Work guaranteed. 383-8112.

DOWSON PAINTING CONTRACTORS 385-6042
Residential, commercial. Ames Topline Paint. Home answering service. Work guaranteed.

NICK'S PAINTING AND DECORATING
Interior and Exterior painting and repairs and paper hanging. All work guaranteed. Free estimates. 595-1783.

DECORATING, DESIGNING CONsulting at reasonable rates. Phone Pearl's Interiors. 385-7417 and leave a message.

FOR REASONABLE RATES, ALL work guaranteed. Call 4 seasons painting and decorating. For free estimates, 388-4660.

PAINTING AND DECORATING, reasonable rates, satisfaction guaranteed. Terms. 595-4905, 479-2473.

INTERIOR-EXTERIOR DECORating, Painting, Renovations to your satisfaction. 384-5313.

INTERIOR — EXTERIOR
Special low rates. For clean job. Self employed. Phone Douglas at 477-5207.

PAINTING AT REASONABLE rates. free estimates, fast efficient work, 383-5638 or 382-9852.

PAINTING AND DECORATING, 20 years experience. For estimate phone 479-2135.

AVERAGE ROOM $35, INterior-exterior. Guaranteed work. Free estimates. 479-6934.

EXPERIENCED PAINTER SEEKing employment. 384-4696.

Paving

TRI-WAY PAVING
DRIVEWAYS-PARKING AREAS. A solid job at a sensible price. Call Barrie Cook, at 478-3333 or 479-6952. FREE ESTIMATE.

Plasterers

PLASTERING, STUCCOING, TEXturing old and new ceilings. Fred Blanchard and Sons, 656-4211.

COLEMAN PLASTERING LTD. Lath, Plaster and Stucco, 598-3433.

STUCCOING, PLASTERING, ALterations, reasonable. 479-4779.

STUCCO CREW READY TO GO, Brooks Plastering, 478-8775.

Plumbing and Heating

LAURIE'S PLUMBING AND HEATING
Residential, commercial and Industrial. Free estimates. NO DELAY. 477-8831.

DAVID'S PLUMBING
repairs, alterations, plugged drains, HW tanks, call 384-2012

Roofing and Siding

H & R ROOFING
Cedar shakes, free estimates. 656-3264.

PUFF THE ROOFER'S
Shaking up a storm. Contract labour. 384-4904.

PARKER JOHNSTON LTD.
1855 BLANSHARD. 382-9181
"Roofing Victoria Since 1935"

GUARANTEED LABOR, $22 PER square for shakes. Phone Ralph. 478-8559.

ROOFS REPAIRED OR REplaced, reasonable rates. 384-1696.

RE-ROOF NOW, REASONABLE rates, free estimates. 592-9679.

Septic Tanks

SEPTIC TANK INSTALLATIONS Drain and sewer connections. Commercial or residential. Is it worth a dollar for you to investigate us? Phone Vergon Tank Installations, 478-3333, 479-7617 nights.

Surveying

DALCO TECHNICAL SERVICES. Topography work, drainage problems. fence corners located. Feasibility studies on proposed subdivisions. 383-7714, 652-1911.

Tailors

OAK BAY TAILORS
Tailoring, alterations ladies and men Quality leather alterations.
1826 Oak Bay Ave. 598-4131

BRITISH CUSTOM TAILORS
1311 Blanshard 383-2632

Tree Service

CEDARDALE TREE SERVICE LTD.
Large shade and ornamental trees scientifically pruned and sprayed. TREE REMOVALS. Stump chipper.
(Rep.) Charles Cowie 385-9931

MOUNT VIEW TREE SERVICE
Everything in trees.
Big or small, we do them all. 479-3873.

TREES FELLED, PRUNED OR topped. Reasonable rates. Prompt service. Insured. 642-5045 anytime.

38 TRAVEL

WARDAIR 1976
CHARTER FLIGHTS
LONDON FROM $389
PRESTWICK FROM $394
AMSTERDAM FROM $409
FRANKFURT FROM $419
COPENHAGEN FROM $449
OSLO FROM $435
Phone 384-7121
IMMEDIATE CONFIRMATION on Flights from 2 weeks or as long as 3 months.

BUDGET TRAVEL

WAIKIKI HAWAII CONdominium completely equipped. Close to beach, golf course, night life. Reasonable monthly rate. 592-9224.

WANTED BY LADY—RIDE from Shelbourne and Denman to Parliament building vicinity for 6 a.m. by other lady, 592-2882.

NEED RIDE TO 100-MILE house 15th April for Easter Weekend. 383-2910 after 5:30.

FOR RENT—WATERFRONT, 2-bedroom condominium, Maalaea Bay—Maui. 592-1690.

FOR RENT, CONDOMINIUM IN Maui. Phone 385-1038 after 3 p.m.

38 TRAVEL

WIN - WIN - WIN
You could win the Western, when you Travel
REDWING to RENO
In APRIL, by BUS or AIR. Departures every Saturday. EVERYONE receives a ticket on the WESTERN plus usual BONUS PACKAGES in RENO.
Redwing Travel
545—645 Fort St.
383-5311, 382-5194 or see your Travel Agent

39 PERSONALS

ANYONE KNOWING THE whereabouts of William L. Smith and Iris M. Smith formerly of 778 Dominion Road, Victoria, B.C. and Brockville, Ontario and the whereabouts of Jeul Paul Albert Christensen, formerly of 3231 Maplewood Street, Victoria, B.C. telephone Dennis A. Latham of the law firm of Martin, Jawl and Bundon at 385-5787.

I, EDWARD BYRON HANSEN OF Victoria, British Columbia, HEREBY DECLARE that from this day forward I will no longer be responsible for any debts, charged or incurred in my name without my personal written consent.

SINGLE MAN GOING 40'S would like to meet married couple that would like to go out with a third person. There is no end to the possibilities. Sincere couple only. Reply Victoria Press. Box 40.

TWO YOUNG HEIRESSES LOOKing for two young men from the same background for outings, escorts and possible travel. Attach photo to personal resume. Confidential. Victoria Press Box 11.

SPORT BORROWED GENTLEman's washroom keys, please hurry back. I like to use it too. Nels Todd, Hair Stylist, 1061 Fort St.

SINCERE LADY, NON-SMOKER, early fifties, wishes to meet gentleman same or slightly younger. Reply Victoria Press Box 1.

COUPLE WOULD LIKE TO meet single lady for triad arrangement. Object companionship. Victoria Press Box 891.

MAN WITH TRUCK DRIVING East Friday, room for cargo and one passenger. 642-5817.

WHO CARES IF YOU ARE pregnant? Birthright does. Phone 384-1431.

FRIEDA. WILL MEET YOU AT the kelp bed in Pedder Bay again this Sunday. Fred.

DIAL A THOUGHT FOR A HELPful thought. 592-4332.

MULTIPLE SCLEROSIS CAN BE cured if diagnosed early. 652-2392.

40 BUSINESS PERSONALS

INSTANT CASH
FOR YOUR UNFILED
TAX REFUND
WHY WAIT?
GET THE EXTRA
CASH TODAY!
15-MINUTE SERVICE
619 Johnson St.
386-2968
OPEN
Monday through Saturday
IMPERIAL CREDIT PROTECTORS (1974) LTD.
Formerly on Douglas St.
NOT A LOAN COMPANY
Victoria, Duncan, Ladysmith

DO YOUR OWN DIVORCE
Or Use Our Plan
Typing service also available. For further information call 386-9617, VICTORIA DIVORCE SERVICE LTD. (Authorized independent distributor of WESTERN DIVORCE SERVICE LTD.)

DUE TO LACK OF BUSINESS Roses Economy Shop will be closing with regret April 15, 1976. Customers having contracts will please pick up their goods and money owing will be paid at this time. Will not be responsible for goods and money after this date. Will be donated to a charitable organization.

HYPNOSIS
Stop smoking, lose weight, sleep soundly, master emotions, eliminate nervous tension, break negative habits. Lecture service available. Professional hypnosis by appointment only.
Alpha Centre—595-4022

SAANICH PENINSULA GUIDance Association. Parents skill training, family counselling, marriage, counselling, individual counselling. Need to talk over a problem? Call 656-1247.

FOR THE PRINTER. REBUILT and used 1250 multilith presses from $1,950 — A. B. Dick 360 rebuilts from $4,500. Greir's Business World. 385-1511.

TYPEWRITER AND ADDING machine cleaning, install new ribbon, pick-up and delivery, $15.95. Phone 386-9685 or 384-0912. Norwood Enterprises.

COME TO AYKE LEATHER APparell, custom-made dresses, cow and sheep skins. 4-720 Yates Street Mall.

LADY HYPNOLOGIST — STOP smoking, lose weight, self hypnosis. By appointment only. Alpha Centre—595-4022.

DO YOUR OWN DUPLICATING, Rex-rotary mimeos and stencil, cutters as low as $850. Greir's Business World. 385-1511.

INCOME TAX YOUR HOME. BY appointment. Mrs. Gale, 384-5224, 384-7419.

MRS. PAYNE-JONES TRANCE medium. Questions answered. 386-3603.

TYPING SERVICES FOR INDIviduals and businessesses, all kinds. 384-8565.

LONELY? FIND A COMPATIBLE companion through Emily Quest. Write P.O. Box 5220, Victoria.

PRIVATE POOL AND SAUNA, restricted availability. Details. 386-2812.

TEACUP READINGS — PHONE 385-7417 — and leave message.

SCRAP CARS HAULED. 478-9571

42 EDUCATION

HERMANAS SCHOOL FOR Girls, grades 3 and 4. Our third year, bright airy room for a small class of ten students. Pleasant outdoor surroundings, experienced teacher. Applications being accepted for September. Phone Miss Debra Chalmers, 592-9486.

SPINNING AND DYEING classes days and evenings, Inkle loom weaving classes, beginner and intermediate, Fan Tan Gallery, 541 Fisgard St., 382-4424.

SAWYER'S SEWING CLASSES. Starting week of April 12, regular and stretch classes. Morning afternoon and evening Enrol now. Sawyers Sewing Centre. 388-6218.

TUTORING PROFESSIONAL help by experienced teacher. French, math., new and old methods. 598-2331.

ST. JOSEPH'S SCHOOL REGIStration, 4 and 5 year kindergarten grades 1-7, 757 West Burnside, 479-1232.

EXPERIENCED TUTOR — Spanish, French, German, General Math. 382-2700.

TUDOR REQUIRED FOR GENeral Business 12. Please phone 385-6009, evenings.

60 FUEL

MANDER TRUCKING 478-5332 Agricultural sawdust, hem and fir. Cedar hog fuel for riding rings. Evenings 477-5053, 479-7629.

FIR STOVE AND FIREPLACE wood, you pick up. 479-5110.

63 TIMBER

WANTED TIMBER
FELLED, BUCKED or STANDING
Fir, Cedar or Hemlock
TOP PRICES PAID
Ideal Sawmill Ltd. 385-0441

FIR AND CEDAR WANTED. Guaranteed stumpage. Also contract loading and hauling. Top prices. 383-3065.

WANTED: TIMBER, STANDING or felled. Top prices paid. Also contract loading and hauling. Reasonable. 388-5704.

WANTED, TIMBER STANDING or felled. Top price paid, Bolton Brothers Logging. Ask for Al. 478-3826.

WANTED CEDAR LOGS SUITable for shakes. 478-2740, 383-2243.

65 BUILDING SUPPLIES

Home Lumber
LUMBER SPECIAL
Price per 1000 BM
2x4—6' 2 BTR. Hem $ 75
2x4—8' 2 BTR Hem Studs $155
1x10 M-R Shiplap Hem $149
2x4 Std. BTR. Hem $169
2x4 Utility Fir $110
2x6 Utility Fir $105
FIR PLYWOOD
4x8—5/8 Std. T-G $9.95
4x8—3/8 Uns. D. 4.91
Cabinet Plywood
4x8—3/4 L.C. Sen $32.95
1x12 K.D. Spruce Shelving Lin. ft. .39
GYPROC SPECIAL
Price per 1000
1/2" Gyproc $ 85.00
1/2" Firestop $ 95.00
5/8" Firestop $110.00
INSULATION
Price per 1000
R7x2 1/2" Fiberglas $ 72.00
R12x3 1/2" Fiberglas 120.00
R20x6" Fiberglas 205.00
STUCCO WIRE
16-16" 23.50
NAILS
2 1/4 plus 3 1/4 CW 13.95
ASHPHALT SHINGLE
210 Wt Self Seal $19.50
SPECIAL QUANTITY DISCOUNTS ON VOLUME ORDERS
DELIVERIES made ANYWHERE on VANCOUVER ISLAND. Before you buy COMPARE OUR PRICES. For QUALITY, SERVICE and GUARANTEED SAVINGS, phone:
HOME LUMBER and BUILDING SUPPLY
470 ARDERSIER RD.
386-3374 — 385-8711

IMPERIAL BUILDING MATERIALS LTD.
The Builder's Supply House
7TH ANNIVERSARY CELEBRATION SALE during April
LOW LOW PRICES on
INSULATION
R7 — $11.40 bdl.
R10 — $11.23 bdl.
R12 — $11.61 bdl.
R20 — 10.75 bdl.
ASPHALT SHINGLES
210 lb. Truseal $18.95 square
210 lb. Permatite $19.95 square
OLYMPIC STAIN
Reg. — $14.50 gallon
Our Price $11.60 gallon
Be sure to enter our ANNIVERSARY DRAW AN OPPORTUNITY TO WIN 1,000 SQ. FT. OF R12-3 1/2" insulation, value $129.00 or one of 3 Honeywell Clock Thermostats, "the fuel saver". Value $75 each.
BUY WHERE THE BUILDER BUYS FOR LESS.
OPEN ALL DAY SATURDAY APRIL 17th
Master Charge — Chargex
2955 DOUGLAS ST.
386-1401
STORE HOURS
Mon.-Fri. 8-5, Sat. 8-12
Member of Victoria HUDAC

STEWART & HUDSON
12"x12" Mirror tile smoke or gold vein 99c each
9"x18" brown vinyl stair treads 99c each
Folding metal game table legs. Set of 4. Reg. $14.95 $9.96 set
4' Fluorescent fixture with 2 light tubes $19.96 each
Single poly laundry tray with stand $24.96 each.
White self-rimming oval vanity basin $19.96 each
Bathroom exhaust fan with grill $11.88 each
Latex fence stain. Green, red, brown $4.66 gallon
Interior-exterior latex paint $4.66 gallon
7 1/2" paint roller complete with tray $1.88 each
Disston 8-point 26" hand saw. Regular $16.88 $10.96 each
Chargex - Master Charge
Budget Accounts
Open Mon.-Sat. 7:30-5:30
STEWART & HUDSON Ltd.
400 Gorge Rd. E. 386-3211

Cubbon on Cook
Prefinished Panels — from Ea. $3.49
Clear Pine Door Jamb. Set. $7.24
Gyproc 4x8 3/8 Ea. $2.59
Compost Box, Cedar Ea. $13.95
Concrete Incinerators Ea. $14.95
Cape Cod Chairs Cedar Ea. $6.95
Picnic Table Cedar Ea. $19.95
Little Barn 8'x10' Cedar. Ea. $289.00
CHARGEX
WE DELIVER
1720 Cook 384-8181

SAANICH LUMBER YARDS
3041 Douglas St. 385-2480
Materials for 12x20 garage (Roofing extra) $290.00
Sabot kit (sailing) $ 47.00
8'x10' Greenhouse $245.00
Pram Dinghy kit $ 37.00
Work bench materials $ 12.00
Compost box, 4'x6' $ 10.00
Garden Sheds, 6'x7'6" $160.00
Chicken Coop 6'x6'7"

WINDSOR CHAINSAW CHAINS MADE IN B.C.
ISLAND SAW CO.
617 CHATHAM ST.
385-5500, OPEN SAT.

USED BRICKS AT 117 SUPERIor. Chary Construction Services Ltd.

65 BUILDING SUPPLIES

LUMBER WORLD
CLEARANCE
CERAMIC TILE — Discontinued colours and patterns — 25 per cent OFF
MAC-TAC — SUPER SPECIAL Decorative self-adhesive vinyl—Full Rolls — 25 yds. $9.99
SHELVING — Decorator colours, washable, full range of sizes — 25 per cent OFF.
LUMBERWORLD
3955 Quadra St.
One blk. south of McKenzie
479-7151
Open Six Days a week
7:30 to 5:30
CHARGEX

DOMAN'S
PATIO DOOR
White Enamel 6'0"x6'8" Only $119.88 each
Aspenite 4x8 1/4 3.96 sheet
SFN PLY 4x8 3/4 Lumber Core Only 32.49 sheet
PRE HUNG DOOR UNIT
2'0", 2'4", 2'6", 2'8"x6'8"
Mah. Door 1 3/8 thick 21.95 each
Passage Set Extra
These are Stain Grade
DOORS — NOT REJECTS
90 lb. Rolled Roofing
Cover 100 sq. ft. Reg. Green, Black 9.98 roll
280 Bay Street
386-2151

MOORE WHITTINGTON LUMBER LTD.
2614 BRIDGE ST.
386-1351
DOORS
Victoria's door headquarters. All types — entrance, pre-hung, pocket door frames. Some seconds and inventory clearance items at low prices. Victoria's only complete:
SASH, DOOR and MILLWORK MANUFACTURING PLANT.

SLEGG'S CASHWAY LUMBER
CONTRACTORS HOME BUILDERS
Check our lumber prices before you buy! Phone us and we will pick up your plans for a take-off.
Admirals — 388-9975
Sidney — 656-1125

QUALITY 18" CEDAR SHAKES. Buy direct from manufacturer. 478-2740, 383-2243.

AMERICAN STANDARD WALL-hung toilet bowls, only $45. 478-4932.

70 MUSICAL INSTRUMENTS

ATTENTION
Keyboard Players
The Roland Rack
HAS ARRIVED
See It At
NELSONS
MUSIC CENTRE
1315 Gov't. 385-9728

Thomas Artiste Organ
Top Condition
Fine for beginners.
$750
Kincaid Pianos always in stock.
$1295 and up
SOUND OF MUSIC SALES LTD.
REGINALD STONE MANAGER
1517 Quadra St.
383-0239

Scott PIANO & ORGAN
WURLITZER
Only a few 1975 Sprite organs left. Big savings on remaining stock. Help us make room for more 1976 models. Choice still good on certain 1975 Sprites. Call for prices.
DOWNTOWN
612 FORT 386-2434

PAMUS
MUSICAL INSTRUMENTS
"Where Good Music Begins"
1108 Blanshard St. 386-8475

WILLIS PIANO, FRENCH PROvincial Spinnet with bench. $1,200. Must be seen to be appreciated. 477-4587.

MUST SELL 1976 HAMMOND Aurora organ. Only $4,900. 386-7039 after 5:30 p.m.

1969 CUSTOMIZED LES PAUL bass guitar. 384-9052 between 5-7, 382-7347.

MUST SELL KIMBALL ORGAN Swinger 500. Good condition. 477-5978.

COMPLETE SET, LUDWIG Drums. Excellent condition. Offers. 598-1375.

COMPLETE SET OF LUDWIG drums, 388-9532.

FENDER BASS WITH CASE, $150. 382-2510.

ITALIAN ACCORDIAN, 120 BASE, like new, $250. 479-4723.

BASS AMP. 2 15" SPEAKERS. $300 or nearest offer. 477-0578.

1 PAIR 14" ZILDJIAN HIGH HAT cymbals, never used, $85. 658-8706.

PIANO FOR SALE—$400. AFTER 6 p.m., 384-3348.

PIANO TUNER — CRAFTSMAN. Norman Duckworth, 595-5251.

DRUM SET, NEARLY NEW. $350, cash. 598-3020.

70 MUSICAL INSTRUMENTS

YAMAHA MUSIC CENTRE
Some people don't care that our parent company is over 80 years old.
But when you think about it—how does a company become the world's largest manufacturer of pianos and organs?
We think you should care—Don't you?
PHONE: The Bay 384-9131
Mayfair 386-6339
JAMES PIANO AND ORGAN LTD.

Scott PIANO & ORGAN
ZACHARY
Barely played, like new Zachary organ with rhythm and 1 finger chords. Priced to sell at $599.
HILLSIDE
HILLSIDE MALL 595-1775

The Music
GOES ROUND AND ROUND
AT PORTER'S
BUT YOU DON'T HAVE TO GO ROUND AND ROUND TO PARK. DRIVE IN — PARK FREE. OPEN EVENINGS.
PROFESSIONAL INSTRUCTION
BERNIE PORTER MUSIC
725 Caledonia 382-9542
"Downtown" Near The Bay

HAMMOND
ORGAN STUDIOS
Weekend Special
"PHOENIX 1182"
Regular $3675
SPECIAL $2995
No trade allowed
3400 DOUGLAS
across from Town & Country
388-9177

RENT TO OWN
PIANOS AND ORGANS
GLEESON MUSIC CITY
829 Broughton
(near Royal Theatre)
Parking at Rear — 388-9632

WEEKLY SPECIAL
Unicord folk guitars Deluxe model, $119.95.
Hall-Fairfield Music
728 Fort 385-3307

CASCADE ORGAN CENTRE
Western Canada's representatives for Kimball and Gulbransen with stores in Edmonton, Calgary Vancouver will be opening a store in Victoria soon providing the finest in organ instructions. Watch for us. For details phone 478-6250.

BUBA—MUSICAL WIND INstrument. Bass. Excellent accompaniment for groups. Write Buba Enterprises, Post Office Box 250, Weston, Ontario.

MUST SELL
New Suzuki Cello, only 1 in stock. Regular $425. Will accept reasonable offers. Scott Piano and Organ. 386-2434.

GRETCH DRUMS, 10", 13", AND 14" toms, 22" bass drum, 2 cymbals, satin slame. Best offer. 384-1865.

Guitars, basses, amplifiers, microphones and accessories.
SOFT SOUNDS
2031 Oak Bay Ave. 598-1524

HEINTZMAN UPRIGHT PIANO for sale, good condition, 385-4807 and 384-3935.

GIBSON EBOL BASE GUITAR, with hard shell case, excellent condition. 382-8471.

MUST SELL: FRAMUS 12 string guitar $90. 385-9947 after 8 p.m.

COPY FENDER, STRAtocaster guitar, with custom case, excellent condition. 479-3737.

YAMAHA MIXER $285. CROWN 150 power amp $475. 642-4193 after 11:30 p.m.

1967 LES PAUL CUSTOM, black with gold plated bigsey. 598-1082.

ELECTRICAL OVATION CLASsical guitar, $425; also cheap base, $35. 658-8617.

ROGERS DRUM SET, MAHOGAny finish, new snare and bass panel. $450. 598-7451

FOR SALE GIBSON TENOR Banjo, perfect condition, phone 384-8397 after 6 or weekends.

71 MUSIC TEACHERS

INSTRUCTION
VIOLIN
Classic or Pop
Strings accessories
BERNIE PORTER MUSIC
382-9542 Park Free
725 Caledonia

YOUNG INTERNATIONAL KEYboard recording artist (rock and pop) will give keyboard lessons in all styles. Learn direct from a pro. 384-0788.

TREVOR KING, TEACHER OF violin, viola all grades. 477-5834.

77 MOTORCYCLES

New Yamaha Specials
80cc MINI. inc. helmet and shield. $ 549
200cc ROADS $1049
250cc ROADS $1199
500cc ROADS $1899
New Honda Specials
125cc ENDURO'S $ 799
250cc ENDURO'S $ 999
Used Bike Specials
'74 YAM 250 Trails $ 849
'73 YAM RD350 Road $ 899
'72 YAM 350 Road $ 799
'73 YAM 80 Mini $ 329
PLUS MANY MANY MORE
AT
MULLINS MARINE SALES LTD.
382-1928 382-4515
925 Yates St. DL-00365A
P.S. FREE RIDING LESSONS WITH ANY BIKE PURCHASE

New Honda Specials
(1) ONLY 1974 Honda 450 $1499
(1) ONLY 1975 Honda 500T $1899
(1) ONLY 1974 Honda T1125 $ 899
(1) ONLY 1975 Honda XL250 $1299
(2) ONLY 1974 Honda MT125 $ 799
New Suzuki Specials
FREE HELMET AND GLOVES WITH EVERY NEW SUZUKI
Used Bike Specials
'75 Honda CB400F $1599
'74 Honda CB750 $2199
COLWOOD HONDA
Div. Mullins Marine
2781 Millstream 478-8831
Left off hwy. at Western Speedway
Dealer Licence Number D-00366A.

1974 YAMAHA, TY 250. $950. 384-3604.

'73 175 YAMAHA ENDURO. EXcellent shape, 383-2488, 478-7674.

1969 350 SUZUKI, NEW MOTOR, good condition, 382-7070.

'73 650 TRIUMPH, ASKING $1,000. 642-5642.

HONDA '65, GOOD CONDITION, $85, cash only, 479-2580.

77 MOTORCYCLES

1976 SUZUKI 550 GT
Good looks and Great Performance for only $2099
FREDERICK MOTORS
616 Queens 383-0823
D.L. 00834A

COME IN and see the Harley-Davidsons including the new 125cc Model at BROOKLANDS MOTORCYCLES
937 Fort 383-5926
DL-13721

BIG BORE KITS and Hi-Performance cams for Kawasakis and Hondas now in stock at
POWERTOWN M.C.
384-1249 614 Grenville

650 C.C. URAL MOTORCYCLE with sidecar, shaft drive, auxiliary stick-shift, many extras. Immaculate. 477-5600, 477-9795. Be persistent, best offer on $2,600.

1973 MOTO GUZZI ELDORADO, $1,900. Good condition. Low mileage. Reason for selling — purchased truck. 477-8910.

VINTAGE 1942 ROYAL ENFIELD 350 cc, springer fork, rigid frame. Must sell $425 or best offer, 592-3309.

VW TRIKE, ALL NEW LAST year, custom show winner, 1500 cc, 4-speed and reverse, $2800 or highest offer. 478-0959.

1973 KAWASAKI 250 ENDURO, good condition. Helmet, etc. Moving, must sell, $500 or offers. 382-6366 after 5.

'71 750-4 HONDA, REBUILT motor, headers, clutch, must be seen. 382-9555.

1974 HONDA XL 175, EXcellent condition. 1,800 miles. $800. 592-6467 after 5 p.m.

1970 TRIUMPH DAYTONA, EXcellent condition, just painted, $1,300. After 6, 656-2171.

1975 HONDA 550 FOUR, 9,000 highway miles, recent tune-up, $1,800. 112-748-1027.

'74 HONDA CB 360 IMMACULATE condition, 3,000 miles, $950, 598-6459, 5-8.

YAMAHA TX500A, 4,000 MILES, smooth machine, asking $1,500. 477-9032, ask for Dave B.

'71 TRIUMPH BONNIE, 650 CC, semi-chopped. $1,000 or trade. Fred 478-0014 between 6-9.

'74 SUZUKI 750 WATER COOLED, 11,000 miles, excellent condition. $1400. 598-7703 after 6.

1969 BULTACO MATADOR, 200 c.c., super dependable, $225. 385-8672 between 5:30-7:30 p.m.

500 TRIUMPH, 1968, GOOD RUNning condition. For details call 383-5960.

1973 HONDA, 500-4, EXCELLENT condition, 9,200 miles. Extras. $1,475 or best offer. 598-3126.

'73 YAMAHA TX 500, GOOD CONdition, 6,400 miles, $995, 383-7074 or 383-2024.

1973 175 CD HONDA ROAD BIKE. Good working order. Best offers. 656-2417.

1973 TRIUMPH 650 BONNEVILLE 5-speed. Excellent stock condition. $1300. 595-8990.

1975 CA-AM 175 ENDURO, 1,300 miles, excellent condition. $1050. 479-5734.

NEW 75 SUZUKI T500, ONLY 200 miles. 2 helmets included. 656-5837.

160 HONDA TWIN SUPER HAWK. 478-0694.

1972 KAWASKI 350 PERFECT condition, call after 5. 478-2737.

'71 250 YAMAHA, STRIP FOR racing Must sell. Phone 477-1330.

'73 SUZUKI TS250, 1700 MILES, excellent condition. 477-5157.

'72 YAMAHA 100 CC STREET bike, $375. 656-4821.

1967 BSA 650 LIGHTNING, CALL 477-5931, ask for Tony

78 BICYCLES

2 WHEELS ARE BETTER THAN NONE!
We have NEW transportation for less than your insurance increase wil lcost ...
3-speeds from $46.95
10-speeds from $85.00
10% OFF CCM — children's bikes, coasters, 3-speeds and 5-speeds.

ESQUIMALT OAK BAY BICYCLE
1215 Esquimalt Rd. 388-6712
1968 Oak Bay Ave 598-4111

BUY, SELL, TRADE, REPAIR. No middle man, deal direct with qualified, mechanic, save 50% on labor. Expert buckled wheel truing. New, used bikes, all sizes, lowest prices. Open 8-8; Sun. 12-5. 384-5514. D. BRC, CCM. Reno Industries, 2519 Gov't.

23½ INCH SUPER COURSE, Campag Typo hubs, cotterless cranks, new Simplex Criterium shift set. $150. Lightweight wheel pair. $35. 598-1538.

TWO BIKES, 10 SPEED, $65, Motor Cross, $85. 658-8876.

10-SPEED, GOOD CONDITION. 658-8293.

78 BICYCLES

BIKE SALE
STARTERS $49.88
Girl's Boy's with Training Wheels
COASTERS $54.88
Girl's and Boy's Hi-Rise
3 SPEEDS $75.88
Girl's and Boy's Hi-Rise
APOLLO $114.88
10-speeds. 21", 23", 25" Gents. 20" Ladies.
18" Junior Frames $106 88
RALEIGH $199.88
Super Course, 21" gents. Reg. $215.88.
RALEIGH $149.88
21" Grand Prix. Reg. $169.88
ALL AT
Russ Hay On Government
2542 GOVERNMENT ST.
Between Bay and Hillside
The Leading Bike Shop
384-4722
MASTER CHARGE
TRADES WELCOME
CHARGEX
Open Mon.-Sat. 8:30-5:30
Friday 'til 9

MAN'S WHITE PEUGEOT 10-speed, fenders, light, rat-trap. $100. 477-5231.

MUSTANG, 3-SPEED WITH GENerator and paper carrier, $45. 592-1856

CCM 28" LADIES COASTER bike, like new. 595-7582.

80 BOATS and MARINE

HORWOOD MARINE

21' NORWESTER SAILBOAT
Enclosed head, 5'7" headroom, stove, main and jib, complete rigging.
REGULAR $10,195
NOW $8995

21' GLASPLY EXPRESS
Full galley, full dinette, marine head, camper too, 188 Merc I.O.. Fresh water cooling, compass, depth sounder, bottom paint.
SAVE $4000

17½' K and C PACKAGE
140 Merc I-O, camper top
REGULAR $8195
NOW $6795

"We Will Match or Better Any K and C Deal"

Horwood Marine Ltd.
823 Pandora
385-1451

TRUCK LOAD SALE
LUND ALUMINIUM BOATS
12', 14', 16'
20 UNITS IN STOCK
Pan Pacific
2530 Beacon
Yacht Sales Ltd.
656-5596

CANOE COVE YACHT SALES
656-5711 656-3915
32' GRENFELL, command bridge, very clean. 40' CRUISE-A-HOME, twin engines, very well equipped and maintained.
TO VIEW at Canoe Cove Yacht Sales, Sidney, B.C.

SPRING SPECIAL
APRIL 10-12
—4" ComDev recording sounder $495
—23 chan. S.B.E. CB's $135
—55 chan. ComDev VHF radiophone No. 750
—Victoria Marine Electric
561 Bunker Rd. 478-3534

10' FIBERGLASS CARTOP BOAT, for $175. 595-4568

12 H.P. ELTO, COMPLETELY rebuilt with tank, $275. 477-0551.

BOAT LETTERING A SPECIAlity, Ken Warner. 652-2007.

FORWARD AND REVERSE CAsale V-drive, $250. 656-5748.

THE ACES® ON BRIDGE
by IRA G. CORN JR.
TEAM CAPTAIN

The International Bridge Press Association has chosen Julius Rosenblum of New Orleans as the "bridge man of the year." Rosenblum has served American Bridge and world bridge for many years and with great distinction. He was a four time captain of the U.S. International Team, a former president of the ACBL and has served continuously as the president of the World Bridge Federation since 1970. The choice was a wise one and the award is richly deserved.

Today's exciting heart game offers an example of Rosenblum's capacities at the table.

NORTH 4/6-A
♠ A 7 6 5
♥ J 9 4
♦ A K Q 2
♣ 8 2

WEST
♠ J 10 2
♥ A 10 5 3
♦ 10 9 6 5
♣ J 5

EAST
♠ 9 8 3
♥ 2
♦ 7 4 3
♣ A K Q 7 6 4

SOUTH
♠ K Q 4
♥ K Q 8 7 6
♦ J 8
♣ 10 9 3

Vulnerable: None, Dealer: North
The bidding:

North	East	South	West
1♦	2♣	2♥	Pass
3♥	Pass	4♥	All pass

Opening lead: Jack of Clubs

The defense started with three rounds of clubs, forcing dummy to ruff, and leaving South with the problem of losing only one trump trick.

Since East had already shown six clubs, declarer suspected that West might have his actual trump holding. Nevertheless, a first round finesse of dummy's nine would have required mirrors rather than suspicions.

So what did Rosenblum do? He played a diamond to his jack and then played the ace and king, discarding his spade four. There was little risk in playing diamonds since it was East who was likely to be short.

Next came the coup. Dummy's diamond queen was played and it appeared the declarer was anxious for another discard. East ruffed with the deuce, declarer overruffed and declarer had the information he needed.

Had East held the heart ten, he most certainly would have ruffed with that in hopes of promoting something for West. Since East didn't, Rosenblum led a low heart to dummy and confidently finessed the nine. West was held to one trump trick and the precarious game was made.

Bid With Corn
South holds: 4/6-B
♠ 9 8 3
♥ 2
♦ 7 4 3
♣ A K Q 7 6 4

North	South
1♥	2♣
2 NT	?

Answer: Three no trump. Not many points, but there's an excellent chance of contributing six club tricks. Bid game optimistically and hope for the best.

80 BOATS and MARINE

FIBERFORM BELL BOY Canaventure

USED UNITS
14' THORNES
14' RUNABOUT 20 MERC
14' SKAGIT 50 h.p. Merc.
14' K and C 140 Merc.
18' SANGSTER 165 Merc.
18' Reinell 165 Merc.
18' FIBERFORM 165 Merc.
21' BAYLINER 165 OMC
22' FIBERFORM 165 Merc.
22' FIBERFORM 188 Merc.

Introducing
2450 FIBERFORM BERMUDA
—233 h.p. Mercruiser
—sliding glass bulkhead
—forward enclosed cabin with full galley and standup enclosed head
THIS BOAT MUST BE SEEN
SPECIAL
ONE ONLY
$16,495

MERCURY MARINE
385-1457
800 CLOVERDALE
OPEN FRI. NITES 'til 9

Bosun's Marina Ltd. is pleased to announce the appointment of Bill Parlby as manager of the fuel barge.

SPECIAL FUEL PRICES

PRESENT HOURS OF OPERATION:
MON.-FRI.—
8 A.M.-5:30 P.M.
SAT.-SUN.—
7 A.M.-7 P.M.

BOSUN'S MARINA LTD.
10775-Macdonald Park Rd.,
Box 2001, Sidney, B.C.
Ph—656-5558

FIBERGLASS REPAIRS to BOATS — CAMPERS TRAILERS — TANKS MOTOR COVERS, etc.
A Complete Stock of FIBERGLASS MATERIALS
PELAGIC
PACIFIC INDUSTRIES (1974) LTD.
24 Huron St., Victoria, B.C.
386-1811 or 386-7814

Double Eagle
14', 16', 17', 18'6", 20', 22'
Canaventure
14', 16', 17'
PACKAGE DEALS our specialty
Authorized JOHNSON, OMC dealer
Bob Whyte Marine
SALES AND SERVICE
2226 Harbour 656-6421

SURFER BOATS
If you are shopping for a 24' boat, you will be surprised at how little it costs to own the best.
R.F.C. MARINE LTD.
2270 Harbour Rd., Sidney
656-5591

BOATERS!
See our large display of appliances, plumbing and electrical supplies.
S. J. PEDEN LTD.
2855 Quesnel St. 386-3464

UNIFLITE 27'
FG 1969, 318 Chrysler FWC, 1100 hours, FG dinghy, FM radio, sounder. Completely equipped. 537-2714 Ganges.

1974 21' GLASS PLY, LIKE NEW, fresh water cooled, 165 Mercury, loaded, $11,900. Trades considered. Bank finance possible. Phone Bob 384-4118 weekdays, or 477-1641 nights, weekends.

Chrysler Outboards
See us for Sales—Parts—Repairs
KEN PRASING EQUIPMENT
478-9313 800 Goldstream

24' STA RAY TWIN 165 MERCS. I.O. Live bait tank, sacrifice. Must sell this weekend $12,900 O.B.O. On display Mace Marine, 453 Head St. 383-3324

17' NORWEGIAN FIBERGLAS 74, I.O. Volvo, sleeping cabin, complete with full canopy, E-Z load trailer, $4,995. 754-2132 between 8-5, or can be seen 176 Fraser, Nan.

28' CHRIS CRAFT, DOUBLE MAhogany planked, twin 6 cylinders with low hours since rebuilt, fully equipped including dinghy and boathouse, $15,000. 478-3940.

RV-2500 REINELL FIBERGLASS boat, 24 ft. Trim-Tabs. C.B. radio, dual batteries. As new condition. $10,500. 748-9869.

16' GLASTRON WITH 65 HORSE Merc outboard, Calkins trailer, good condition. $2500. 383-5820 after 6 p.m.

PERFECT FISHING OR DIVING boat, 18-ft. open aluminum, near new Merc 40 electric, controls, tilt trailer, $3,000. 598-4429.

22' WOODEN SLOOP, SMALL cabin, 3 cotton sails, dingy, located at Maple Bay. Call 749-3367 after 6.

14' HEAVY CONSTRUCTION, strip planked, round bilge, flat-bottom boat with trailer, $100. 598-2529.

27' HOUSEBOAT, STURDY GULF Island cruiser and live-aboard. Must sell. $3900. 656-6085. Evenings.

1974 24' REINELL RV2500, 188 Mercruiser, galley pack. $10,800. Metro Marine, 2360 Beacon Ave., Sidney. 656-1105.

1974 BAYLINER SARATOGA Exp. 225 OMC, sounder, C.B. very complete. $14,900. On display Mace Marine, 453 Head Street. 383-3324.

9.8 H.P. MERCURY, MUST BE seen. $525 firm. 478-7179 after 4 p.m.

1975 DOUBLE EAGLE 14' DEEP Vee deluxe Johnson E140 Roadrunner trailer, $3,100. 656-3576.

26' THUNDERBIRD CRUISING equipped, $5,900 or best offer. 386-1988.

'75 24½' BAJA FIBERFORM Command Bridge, many extras, 656-2661.

29' A TROLLER, TWO sounders, phone, hydraulic steering. 386-5840.

WANTED: MAINSAIL AND JIB approximately 300 sq. ft. total, 388-4179.

NEW 28' MOTOR SAILER, cedar on oak, almost finished. Open to offers. 656-5045.

28' CHRISCRAFT, MAHOGANY hull; twins, full equipped, asking $18,500. 656-1489.

APOLLO 10-SPEED SUITABLE 10-14 years $65 Peugeot 10-speed, same size. $40. 598-7015.

80 BOATS and MARINE

BOSUN'S YACHT BROKERAGE

More exciting changes around the Marina. We now have new coffee facilities. But our tables and chairs are still finding their way over from Vancouver. Come in anyway, pour a cup, have a walk in the sun, and look over the quality boats at the Sales Dock. Something else too, come in and meet our new Sales Manager, BOB BENTHAM, he will give you his personal attention to help you find the right boat for you. Bank financing is also available. You won't find fuel or supplies for your new boat any cheaper than BILL PARLBY is selling it down at the Fuel Dock.
BOSUN'S IS HERE FOR YOU! Contact DON OMLID 7 days a week to aid you in any area of your boating needs. Look at these quality listings and make your choice.

14' Sunfish sail	$ 795
16' Owens o-b and trlr.	$ 2,500
18' Brandlmyr i-o	$ 3,450
21' Bell Bouy i-o	$13,500
24' Baja comd. bridge	$17,000
24' Art Craft 230 hp	$12,500
25' Sangster comd. bridge	$19,500
25' Express and boathouse	$12,500
26' Chris Craft and B-H	$14,500
26' Bayliner comd. bridge	$18,500
26' Telstar comd. bridge	$23,950
27' Express and boathouse	$14,000
28' Trojan-loaded	$24,500
29' Monk-Immaculate	$23,500
30' Express and boathouse	$28,000
32' Chris Craft t-s	$25,500
34' Monk-comd. bridge	$45,000
34' Grenfell t-s	$26,600
37' Alcan houseboat t-s	$31,000
45' Dsl Motor sailor	$89,000
50' Yawl-character	$65,000
52' Spencer Ketch	$115,000

Bosun's Marina Ltd.
10775 Macdonald Park Rd. Sidney B.C.
656-5558 Box 2001

MUST BE SOLD
Make An Offer!
1974 21-ft. LARSON Commander, 188 H.P. Mercruiser, inboard-outboard, heads, full canvas. THIS BOAT HAS NEVER BEEN IN THE WATER!
1973 21-ft. STEURY V521, 225 H.P. Mercruiser, inboard-outboard, wide beam. Used as a demonstrator only. An ideal family boat.
See These Two Fine Boats At
GARDEN CITY AUTO SALES LTD.
2978 Douglas
382-9111
D-3790

MOTORS
Peddar Bay Marina
Entrance off Rocky Point Road in Metchosin.
478-1771
Must clear 1975 9.9 h.p. Evinrudes for new stock. All motors purchased in June, 1975. Low hours. Good condition. As is, where is. Includes gas tank and gas line. Clearance sale $595, plus Provincial tax. Factory conversion kits installed on all engines. Terms: cash or certified cheque. Call Rob Waters.

SIDNEY PROPELLER AND MARINE POWER LTD.
Faryman offers a special for thirty days only. S-30M-32 H.P. Save $409, sales price including federal sales tax, $3,000. 656-3421.

WHARFAGE AVAILABLE
40' LIVEABOARD SPACE available April 1st
SIDNEY MARINE ASSOC.
656-5591 2270 Harbour Rd.
SIDNEY, B.C.

36' DISPLACEMENT LIVEaboard, on West Coast Troller Hull. Spacious, Comfortable well planned interior. Seaworthy boat in first class condition. Chrysler power, radar, auto pilot. Sounder. Moorage available. $22,500. View E80 Canoe Cove, 656-5809.

28 FT. HORSTMAN TRIMARAN. Fast and stable. Very well built and in excellent condition. Four sails, 9 hp Johnson. Asking $15,000 Phone Lorne Wonnik, 748-1181. Duncan.

18½' FIBERFORM TRI-HULL, walk through windshield, open bow, 155 inboard outboard omc, bilge pump, trailer. Perfect for family cruising, fishing and diving. $5500, 658-5400.

WADWARD GIRL 30' C LIcinced Liveaborad. Hydraulic steering, C.B. Sounder, oil stove, many extras, reduced to sell $7995. On display Mace Marine, 453 Head Street. 383-3324.

SACRIFICE PACKAGE DEAL: 22' Japanese-made, cabin cruiser. 22' Plywood inboard cruiser. 14' Peterborough and factory-built trailer. 14' Clinker with trailer. All for $2,000. 615 Dunedin. 384-6375.

16' CRESTLINER DELUXE FIberglass runabout with top, sleeper seats, auto baler, etc. 50 horsepower Mercury with dual fuel tanks. Never in salt water. $1,600. 477-9484.

BEAUTIFUL 1975 23 FT. FIBERGlass sailboat, trailer, sink, head, stove, sleeps 5. Over $1300 in extras. See it Polyanthus Crescent or phone 479-6179.

TILIKUM 29 KIT, HULL AND Deck bonded, bulkheads and 12 HP Marine engine installed. Teak toe rail, tiller, and windows. Ready for finishing. $11,500. 477-1062.

1973 HOURSTON 14'4" ON TRAILer, 40 Johnson electric, 6 Johnson kicker, sounder, compass. $2,700 total, also 1973 4 horse Johnson and pair of oars. 382-0143.

18' SKI BOAT, FIBREGLASS over wood. 312 marine engine. Excellent running condition with trailer. Also canvass top. $2,800. 479-9244 evenings, 382-4641 days.

33' NICHOLSEN SLOOP, MAHOGany on 5 sails, 20 H.P. auxiliary, taylor, heater and stove, strongly built, excellent condition, ready to cruise, $22,000. 656-1277.

RARE 74 BAYLINER DISCOVery 16'8, 70 h.p. Johnson, 75 Roadrunner 1550 Trailer with brakes, as new deluxe Runabout, $4,200. 478-2115.

21' FIBREFORM 155 MERC. I.O., sounder, galley pack, many extras tandem trailer included. $8895. On display Mace Marine, 453 Head Street, 383-3324.

14' 6" THERMOGLASS BOAT, 1969—50 Mercury, 1973 trailer. All in good condition. Asking $1,900. Phone 112—743-5719 Shawnigan Lake.

20' FACTORY BUILT PLYWOOD boat, 90 horse power Evinrude, marine head, good condition $1900, 658-8275.

26' HAIDA FLUSH DECK 7 sails, fully equipped for cruising and racing asking $14,500. 598-5585, 383-8926.

THUNDERBIRD, MAIN AND Genoa, by North. Used 2 weekends only. As new. Replacement, $840. Sell for $550! 479-2836.

22½' BAYLINER COMMAND bridge, 190 HP, anchor, dinghy, CB, camper back, spare prop, etc. $13,500 479-7845.

33 FT. DISPLACEMENT CRUISer, a sound comfortable old timer in perfect running order. Economical. $12,500. 384-6559.

14½' WITH 35 H.P. ELECTRIC start, 3 h.p. motor and trailer $1,500 or nearest offer. Phone after 5 p.m. 383-8577.

15½' FIBREGLASS OVER PLYwood, 35 and 6 horse Merc's. Tilt boom trailer, $1,000 firm 479-1705.

MUST SELL 1970 40 HORSE Merc, 15'6" plywood boat and trailer. $400. 383-8534.

TILLER FOR 40 OR 50 HP MERcury, $75, phone 656-2069 or 656-4454.

14' ALUMINUM, WINDSHIELD, steering. 1972 20 hp. Mercury. Trailer. 478-4602.

FOR SALE BY OWNER KITTIwake 24, offers 656-1723 after 6 p.m.

37' DIESEL CRUISER NEW ENgine. Excellent survey. $24,900. 598-2166.

9 FEET FIBER GLASS DINGHY shells, rowing or sailing models. $165. 656-1448.

80 BOATS and MARINE

DUNCAN BOATLAND
Good Selection of Used Motors
5 h.p. to 95 h.p.

USED UNITS
1975 FIBERFORM
—18' Monterey
—165 Mercruiser
—61 hours on hp meter
—complete conv. top $6995
1973 18' BELL BOY H. TOP
—120 O.M.C.
—Immaculate condition $6495
1974 FIBERFORM 22½ CUDDY
—188 Mercruiser
—recording sounder
Marine head
—camper top $8495

REINELL
CAL GLASS
SEA RAY
Mercury Outboards
VANCOUVER ISLAND'S OUTSTANDING BOAT CENTRE
DUNCAN Boatland
746-4158

IT'S THE SERVICE "THAT SETS US APART"
TRADE-INS
16' VANGUARD, 60 h.p. Johnson, Calkins trailer $2395
17'7" BAYLINER ('74) 70 h.p. Johnson, EZ Loader trailer. $4695
17' FIBERFORM 120 h.p. Mercruiser, Road Runner trailer $4795
18' SANGSTER Hardtop, 50 h.p. Mercury elec. Very clean $3445
18' SANGSTER ('75) Cuddy, 140 h.p. Mercruiser, head $6495
GIBSON
POWERCRAFT CENTRE LTD.
(near Bay)
2520 GOVERNMENT ST.
382-8291

GOLDSTREAM MARINE
Dealer For
EVINRUDE Outboards
ROADRUNNER Trailers
K and C Thermoglass
HOURSTON Glasscraft
MERCRUISER
OMC
PARTS and ACCESSORIES
SPRING TUNE-UP NOW
Phone Jim Dempster
Shop Foreman
GOLDSTREAM MARINE LTD.
2994 Jacklin Rd. 478-8391

JUST NOW Offered For Sale
1973 — Canoe Cove CoHo Tri cabin twin 240 H.P. Cummins (low hours), diesel furnace 8-man life raft - auto anchoring system - 10' Columbia dinghy - intercom - radio - sounder - and other options - being offered at $15,000 below replacement. To view come to:
CANOE COVE YACHT SALES
CANOE COVE

FOR SALE BY PRIVATE AUCTION
26 foot Balboa Sailboat
No. CSTW06 180674
Bids to be submitted to The Royal Bank of Canada, 1153 Esquimalt Road, Victoria, B.C., in writing not later than midnight April 19, 1976. Highest offers or any offers not necessarily accepted. Boat may be viewed at Jenkins Marine Ltd., 5 Erskine Lane off N. Helmcken Road, north of No. 1 Hwy., Victoria, B.C.

FOR SAFETY SAKE
Radios — CB — VHF — SSB Sounders — Flasher — Chart, Sales — Service and installation. Ball and Shemilt Electronics Ltd. 1 West Burnside Rd. 386-9414.

PURSUIT II — 40' DISPLACEment Cruiser, Ex-Bayshore Inn Charter Boat. Excellinet liveaboard New power. Many extras. $23,900. On display Mace Marine 453 Head Street. 383-3324.

FIBERGLASS SAILBOAT, 13'9, 2 sets of sails, ready to go. $850. Phone evenings. 6-9. 385-8368 or 383-1086.

CANOE
11'6" 43" beam, 60-lb. weight, 620 capacity. New $299 will sell for $175. New condition. 595-0650.

16½' FIBERGLASS OVER PLYwood, 60 Johnson outboard, trailer. Boat is 1972 and motor 1970, $1600. 382-6339 or 382-0836 after 5:30.

ROSEANNE NO. 2 47' EXpacker, Cummins diesel "C" Lic. $29,900. On display Mace Marine 453 Head St. 383-2324.

25' INBOARD CRUISER, 8' BEAM cedar plank, 4 cylinder, ice box, sink, stove, sounder, head, cabin heat, etc. $5,800. 477-0591

26 FT. CRUISER, DOUBLE cedar plank hull, 240 hp, FWC, with shed. Sacrifice at $12,000. Phone 745-3747 after 5.

FIBR GLASS SABOT DINGHY, fibreglass Sabot mould, 3000 lbs. steel ballast 388-9826.

26' REINELL SLOOP, 25 H.P. INboard, ideal for family cruising. Offers to $14,000, 652-5848.

65' PACKER, TUNA, ETC. C-Lic., 14 years old, 8V71. 726-2975.

1976 MERCURY 10 H.P., 12' PLY boat with cabin, 656-2608.

24' SHARK, ALL FIBREGLASS, large inventory, $7,900. 478-3067.

7½ H.P. JOHNSON OUTBOARD motor. $150. 595-6742.

1972 9.8 H.P. VIKING WITH TANK low hours, $375. 479-3342.

'72 17'6" K&C, 115 VOLVO, FULL camper top. $4,200. 386-8246.

80 BOATS and MARINE

WESTPORT YACHTS
Located off Pat Bay Hwy. 30 yards from Swartz Bay Terminal.

USED BOATS
SAIL
16' Petrel, with trailer, 20' Cal, 21' Buccaneer, 22' Columbia, 23' Crown, 23' Paceship, 23' Venture of Newport, with trailer, 26' Rawson, 27' Swedish diesel Vega, 28' Herreshoff, 44' Motor sailer, 45' Sloop.

POWER
18' Wooden Fisherman, 18' Reinell, 19' Fibreform, 21' Fibreform, 21' Brandlmayr I-O, 24' Fibreform, 24' Winner C.B., 25' Bayliner, 25' F. G. Chriscraft, 26' Tolleycraft C.B., 27' Bayliner C.B., 27' Owens, 28' Tolleycraft, 29' Grenfell, C.B., 34' Bridge Deck, C.B., 40' Tri-cabin Live-aboard, 67' Diesel Power Cruiser Classic.

Withdrawn from stock—SOLD Bayliner 2750, 30' Monk, 40' Cruise-a-Home

QUALITY listings required to replace boats recently sold. Open daily.

See Don White or Dennis Ashby at
WESTPORT MARINA
2075 Tryon Road, Sidney 656-5832

Oak Bay
BOAT BROKERAGE
Weekend Special
24' SEA Ray 240 hardtop 255 Merc I.O., cuddy cabin, head, etc. $14,500
MANY MANY MORE LISTINGS TO CHOOSE FROM AT THE MARINA
10 YEAR BANK
TERMS TO SUIT YOUR BUDGET O.A.C.
1327 Beach Dr. 598-3393

Engines Available
GAS AND DIESEL
6 — 354T Perkins dsl. 165 H.P. 2.5:1 rebit.
4 — 33 Chrysler-Nissan dsl. Volvo 250 I.O. drive, 70 H.P. (new).
4 — 53 GMC dsl. 100 H.P., rebit. 283 Chris Craft 2.5:1, f.w.c., used.
273 Chrysler, bobtail or gear, 200 H.P., new.
390 c.i. Ford 250 H.P. 2:1 Gear.
Gray marine Seascout 91 D.D., 25 HP. used
4 — 162 Continental Conversion DD, 50 HP
6LW Gardner 3:1 capital gear needs overhaul
HARBOUR MACHINE LTD.
383-6555 31 Erie St.

CHRYSLER
PARTS and SERVICE
VICTORIA Lawnmower and Marine
834 JOHNSON 386-8338

HONDA
4 cycle 7½ h.p.
OUTBOARDS and GENERATORS
MERCURY outboards
DOUBLE EAGLE boats
at
MULLINS MARINE SALES LTD.
382-1928 382-4515
925 Yates St.

ORDER NOW
FOR SPRING DELIVERY

CATALINA 22 Deluxe	$6995
CATALINA 27 Deluxe	$14,750
CATALINA 30 Deluxe	$27,250
TANZER 22 Deluxe	$8925
TANZER 26 Deluxe	$15,900

ON DISPLAY AT
Bob Whyte Marine
SALES AND SERVICE
2226 Harbour 656-6421

DINGHY'S AND CARTOPPERS BY
Nelson — Portabote — Rodd
Galleon — Livingston — Olympian
Snark — Wondercraft — Aquadory
Mirror — Sportyak
Over 70 small Boats in Stock.
ALL BAY MARINA
2238 Harbour Rd.
Sidney 656-3167
Open 6 days Closed Mondays

ZODIAC
Sportboats
AVON
Dinghies
B.C. Inflatables
105-1208 Wharf St.
Find us in the basement
Div. Oak Bay Marine

THE BOAT SCRUBBERS
382-7258
Cleaning Services Available In or Out of Water Including Cleaning, Waxing, Polishing Painting, Varnishing

'B CLASS, SEMI-CABOVER RACing Hydroplane, 10' long. And Quick Silver Mark 20-H (Hurricane) racing outboard offers, Rob Hopkins, 388-6275 pager no. 694. Please leave name and phone number.

TILLICUM FURNITURE
2612 SOOKE RD.
Now makes camper, trailer and boat cushions. Any size or shape. Full selection of materials available. Free estimates. 478-0522.

28' LUHRS FIBERGLASS COMmand bridge cruiser — 11½' beam — 330 HP Chrysler V-drive — $2,500 in options — ideal for fishing and cruising — 3 years old — Immaculate — $28,000. 477-6682.

40' HACKER CLASSIC
"NANI LI"
$48,000, may take motor home or Airstream trailer in trade. Call Randy at 652-1181 weekdays.

BRENTA BOAT SALES AND MARINE CO. Ltd.
Consignments, repairs, free advisory service. 652-3644.

21-FT GLASSPLY, 188 MERC. cruiser, fresh-water cooled, 230 hours, spare prop, depth sounder, alcohol stove, head, anchor, compass, $9,750. 592-6075.

1975 24-FT. REINELL CABIN cruiser, 190 h.p. OMC engine, 40 hours on motor. Fully equipped, new condition. Owner transferred. 112-754-9181.

16' BRANDLMAYR KIT BOAT with cabin fibreglass over plywood. 50 horse Mercury and 3 and 1½ Johnson Kicker. Trailer, $1,500. 477-5494.

WANTED: 12' ALUMINUM SMOkercraft Vega Tri-Hull. Call collect, 112-286-6301.

TEAK
950 Arundel Drive, 382-8663

1970 115 HP JOHNSON, TANK, controls, no salt. $1150. 477-8035.

9.5 EVINRUDE MOTOR, 1970, good condition, $350. 477-2125.

80 BOATS and MARINE

Oak Bay Marine
SALES AND SERVICE
DEALERS FOR:
CAMPION
TROJAN
APOLLO
EVINRUDE
OMC Sterndrive

Introducing
1976 CAMPION
Kelsey 19' H.T.
—175 OMC
—Full galley, dinette
—Bow and Stern rails
—Camper top
—Forward cuddy, head
This Weekend Only
Priced at $10,995
Man. sugg. list $12,794
100% FINANCING O.A.C.
AT THE MARINA
1327 Beach Drive
598-3393
NOW OPEN SUNDAYS

The National List

POWER:	
21' Fiberform San Juan	$ 8,600
27' Uniflyte Express	$24,500
21' Reinell Command	$10,500
25' Bayliner Express	$13,500
36' Monk aft-cabin	$45,000
24' Fiberform Command	$17,900
23' Fiberform—Sitca	$10,600
23' Chrysler—Trades???	$10,900
25' Trojan Express	$ 5,995
27' Uniflite sedan—twin	$24,900
24' Hardtop Express	$ 9,800
36' Grand Banks—twin	$78,000
32' Luhrs command bridge	$51,000
34' Bridge deck diesel	$34,900
24' Grew I-O Hardtop	$ 9,700
43' Houseboat twin	$54,000
36' Sheppard	$35,900
22' Sea Ray 188 Merc.	$13,900
32' Chris Craft Express	$27,000
28' Tollycraft	$28,500
42' Grand Banks	$90,000
35' Monk—liveaboard	$40,000
24' Winner	$15,900
57' Bridge deck cruiser	$75,000
36' Brand Banks—twin	$89,500
24' Express Cruiser	$15,800
29' Express Cruiser	$23,500
26' Tollycraft	$27,500
31' Chris Express	$25,800
32' Grand Banks Fibreglass	$61,350
28' Fibreform Fisherman	$23,900
25' Flybridge Cruiser	$14,500
24' Grew—twin, hardtop	$14,500
30' Vega Diesel Trawler	$45,000
22' Brandlmyr	$ 5,995
26' C.B. Cruiser	$18,500
SAIL:	
48' Sloop	$49,900
31' Spencer sloop	$34,350
53' Spencer ketch	$115,000
26' Haida sloop	$12,900
24' Kittywake sloop	$ 8,400
32' Diesel ketch	$49,500
26' Grampian outboard	$16,000
30' Shark sloop	$12,000
54' Diesel ketch	$53,900
32' Motor sailor	$23,000
26' Reinell slopp	$15,000

OPEN 7 DAYS A WEEK
CREDIT ARRANGED, O.A.P.
NATIONAL
Boat Sales Ltd.
2060 WHITE BIRCH ROAD
SIDNEY, B.C.
NEW AND USED
(604) 656-3966

MACE MARINE INC.
453 Head St. 383-3324 (24 hrs.)
CHEAPIES

17' MARLIN 140 OMC	$5295
12½' SAILBOAT	$350
18' STARCRAFT, 135 Evinrude, trailer	$7995
21' K and C 170 Volvo I.O.	$8800
27' DIESEL DISPL.	$7905

OPEN 7 DAYS
(AT WEST BAY MARINA)
"If you've never dealt with us You've really missed the boat"

VAN ISLE MARINA
52' SPENCER ketch, a fine F-G diesel cruising yacht. Ideal for charter, would consider partial real estate trade $115,000
26" TOLLY CRAFT with command bridge, low hours, well maintained — a safe family cruiser $27,500
45' MOTOR SAILER diesel, this yacht is equipped for ocean passage and ready to go now $89,000
18' 6" ALACRITY weekend sail boat complete with outboard and tandem trailer etc. $5,500
17'6" GLEN L outboard 115 H.P. Merc, complete with trailer $4,500
For these and over 35 fine boat listings, contact JOHN ALLEN. Open 7 days a week.
VANISLE MARINA CO. LTD.
Tsehum Harbor Box 2138
656-1138 Sidney, B.C.

100 USED BOATS WANTED FOR GIGANTIC USED BOAT SALE
TO BE HELD APRIL 24-25
TO PLACE BOAT IN SALE. CALL 382-5412
BETWEEN 9 A.M.-12 NOON

DUE TO HEALTH REASONS
Must sell 1975 — V170 Sangstercraft, 165 OMC inboard-outboard, full canvas, 83" beam, power trim, guages, ladder and trailer. (Used approx. 40 hrs.). The package $6895 Phone Harold 382-9111 or 479-5335.

TEDMAC 34' TROLLER CONvertible, radar, auto pilot, Ford diesel. Reduced to $23,900. On display Mace Marine, 453 Head St., 383-3324.

FISHING AND WATER SKIING 15.5' Hourston Glascraft, 60 HP Johnson, 9.9 Chrysler, depth sounder, Scotty downrigger, anchor, lights, canvas, w. wiper. Heavy duty trailer with extra wheel, bearing buddies. Closest offer to $3000 takes. Phone 383-1851 daytime. 592-7508 after 5 p.m.

17' MARLIN GLASS CRAFT, WITH camper top, 1973 Evinrude 85 horse power, extra gas tanks, two wipers, 1600 lb. EZ-loader trailer, excellent rough water and fishing boat, $4995. 388-6920 after 5 p.m. or Sat.

MONTEGO 24' DEEP V PLYwood glass over, 250 Chrysler, Ind. Volvo leg, complete electronics, $10,900. On display Mace Marine, 453 Head St. 383-3324.

39' FIBERGLASS GILLNETtroller, 2 years old, 653 GM, all hydraulics, all electronics, 9 ton "A" licence. 656-2963.

W. C. TROLLER 41'. PENTA DIEsel, 400 gal. fuel, refrig-hold. All electronics. Ready to go. 539-5519.

18' BELLBOY HARDTOP, 140 HP inboard-outboard. 9½ hp kicker. Calkins trailer. 478-6044.

1971 4 HP EVINRUDE AND tank, never installed, $225. 477-8035.

22' SANGSTER DOLPHIN (1974), low hours, head, galley, dinette, etc. $10,900. 595-8968.

DELTA 10 FIBERGLASS dinghy, as new, fully equipped. $550. After 6. 478-5168.

1975 JOHNSON LONGSHAFT OUTboard, 6 h.p. $600 or best offer. 658-5602, 658-5330 after 5.

41' TROLLER CHRYSLER ENgine, 12-ton, A licence. 652-3384.

WANTED 12' SMOKER CRAFT Vega, or similar. 592-4562.

80 BOATS and MARINE

METRO MARINE
DISTRIBUTOR!
SAVE BY BUYING FROM A SANGSTER

Special Introductory Prices!

25' MARLIN Command Bridge. 225 h.p. Mercruiser, galley, instruments, plus many extras.
SPECIAL PRICE $21,900

23' CHINOOK, 188 Mercruiser, full galley, marine head, camper back. Ready to go!
SPECIAL PRICE $13,829

20' WEEKENDER H.T. Full canvas, galley pack, 165 Mercruiser. Ready for your summer fun!
SPECIAL PRICE $10,990

18' CORMORANT. Full canvas, 140 h.p. Mercruiser. Here's performance with economy.
SPECIAL PRICE $8,990

EASTER SPECIAL
18' Sangster Texada, 120 Mercruiser. Full camper top.
You will never buy one for less.
$5995

WE TAKE TRADES
CARS, TRUCKS, BOATS, ETC.
BANK FINANCING
2360 Beacon Ave.
SIDNEY
CALL NOW
656-1105
METRO MARINE

BOSUNS DINGHY SHOP
USED
Skookum 8'
NEW
Galleon sailing 8'
Bosun 8' Pram
Canoes and Kyaks
BOSUN'S LOCKER LTD
580 Johnson St. 386-1308

1975 PACKAGE
16-ft. fiberglass, full top, 65 h.p. electric Merc., battery, 2 h.p. Johnson, roller trailer. New condition. Only $3,995. Pan Pacific Yacht Sales Ltd., 2530 Beacon Ave., Sidney, 656-5596.

27' GARDEN DESIGN EXPRESS CRUISER
A fast sea worthy, custom built craft with 225 H.P Volvo-trim tabs, etc. Surveyed when new last summer and valued at $25,000. Only 15 hours — what offers? 478-9904 after 5 p.m.

C AND C 27 MK. II
27' 10" overall, luxurious interior, North Sails, main and genoa, atomic 4 inboard motor, pedestal mounted steering, extra racing sails and gear if desired, adjustable back stay, carpet, pulpit and pushpit safety lines. $24,900. 112-929-4443.

21' BRANDLMYER, 8' BEAM, 4-cylinder Universal, V-drive stand-up head, 30-gallons fuel, 20 gallons water, bilge pump, swim grid, fully galley, oil stove, sleeps 4, new tarp, surveyed. $5500 firm. 656-4196.

17' DOUBLE EAGLE HARDTOP, 85 h.p. and 9.8 Mercs, 3,000-lb Roadrunner trailer (all 1975) rigged for fishing with sounder and many custom items. $6,700 firm. Replacement cost over $8,000. 598-4371.

PUFF CAL 25 COMPLETE IN every way for racing or cruising. Sail away. $14,900. On display Mace Marine, 453 Head St., 383-3324.

20' O'DAY FIXED KEEL, FIBREglass mini yacht, custom lock up cuddy cabin, head, stove, pulpit, 9-5 Merc. All A-OK. $5,200. 592-0464.

39 FT. FG. KETCH
Ready to Cruise — good live aboard. An exceptional value at $45,000 or reasonable offer. For full information phone John at 385-2600.

NOOTKA HEAVY BUILT 28' DIEsel, cutter, many extras. For quick sale reduced to $16,900. On display Mace Marine, 453 Head St., 383-3324.

15 FT. BRANDLMYER 55 AND 6 horsepower Evinrude, roadrunner trailer, excellent condition. 479-4544.

35' STEEL KETCH, THREE years old, five sails, D-S Volvo diesel, SG dinghy. Contact Guy Swinnerton, Box 308, Tofino, B.C.

27' DOUBLE END DAY CRUISer, diesel overhauled, $5,600. Consider car, boat trade. 383-1282 or 656-5214.

21' FIBREFORM SAN JUAN cruiser, full galley, head, sleeps 5, 140 Mercruiser. Excellent condition. 748-1524.

FREEDOM 30' SLOOP, NEW DIEsel, SS rigging. Many extras $19,900 O.B.O. On display Mace Marine, 453 Head St., 383-3324.

CROWN 23, 4-BERTH SLOOP, full racing equipment, 6 sails, motor. 477-6006.

25 FT. 6" 1975 SARATOGA BAYliner, like new, many extras. Will accept trade. 658-8170.

JOHNSON 6, LONG SHAFT WITH tank, used as sail auxiliary, $225. 658-5486.

WANTED 12-FT. ALUMINUM cartopper, 479-8756.

WANTED: 15-20 H.P. OUTBOARD, long shaft. Phone 642-5347.

80 BOATS and MARINE

SIDNEY MARINE
ASSOC.
(Formerly Fortune Boats)

POWER	
25' CHRIS CONNIE	$12,900
26' PORTA-CRUISER Housbt.	$15,900
20' F.G. Cruiser	$4,950
21' FIBREFORM San Juan	$8,450
26' TROJAN C.B.	$23,500
28' CHRISCRAFT C.B.	$23,500
28' FALCONER Command Br.	$16,900
30' CHRISCRAFT Twins	$18,500
33' MONK Sedan	$21,900
SAIL	
19' LIGHTNING and trailer	$2,300
24' CASCADE Sloop	$7,750
27' VEGA (2) from	$21,000
28' COLUMBIA diesel aux.	$21,500
28' CAL. many extras	$19,950

Many More Fine Listings
OPEN SUNDAY
656-5591
KINGFISHER MARINA
2270 Harbor Rd., Sidney B.C.

VISIT ALL THE INLETS AND islands this summer and after, how? In your own mobile summer cottage. —1975 model fiberglass 26' Sloop on an E-Z loader trailer. This unit is complete for summer fun, with all safety equipment: anchor and chain plus nylon rope; Danforth Corsair compass, electric water pump in vanity and galley sink; non-polluting head; two-burner pressure alcohol stove, sleeps six; dishes, kitchen and tablewear; electric bilge pump, complete Vimini top; vinyl cockpit cushions, sails Main and lapper jib; power: your outboard on Transom Bracket, all this only $13,000, 478-2769.

FAMILY CRUISING BOAT ACcommodation for seven, 32' Command bridge, 2 position hydraulic steering, C.B. radio, depth sounder, 6 cylinder Chrysler Crown, chemical toilet, wooden hull with full fiberglassed cabin, swim grid, 9' fiberglass dinghy, 9 knot cruise speed. Real first class value at $16,900. Phone 477-4132.

21' SEDAN CRUISER
1973 Reinell 2270, 165 Merc. Cruiser. 305 hours, F.W.C. This boat is cleaner than new. Must be seen to be appreciated. Phone Bob Barker, at 598-3393 or Evenings, 598-6503. Offers considered on $10,900.

RECONDITIONED 225 HORSEpower V-8 Gray marine with Borg Warner hydraulic transmission, 1.5 to 1 reduction. Will accept suitable marine equipment as part payment. 477-2734.

LIVE ABOARD CONVERTED West Coast Troller. Teak through out, rebuilt 1972. Command bridge. Must be seen to appreciate design and workmanship. View this weekend at Oak Bay Marine. Call Walter at 598-3393.

CROWN 23 SAILBOAT — 4 SAILS including spinnaker, 6 HP Johnston OB, sleeps 4, pop-top head room, private head, fully galley, offers to $10,800. 949-7560 Port Hardy.

38' FERRO CEMENT CRUISER, built by shipbuilder. VM 504 Cummins diesel, 1 year old. D.S.C B. flying bridge, no birth or panelling. $28,000 or OBO. Powell River 487-9610.

19' GLEN'L DESIGN, 225 HORSEpower Grey Marine engine; marine surveyed replacement cost $6500. Sell or swap for? Offers to $4300. 112-743-9130 Cobble Hill.

32' HALLIDAY MOTORSAILER Inside outside steering, launched 1950 recent survey, excellent condition all modern rigging and sails, $23,000. 595-7526.

1970 17½' FIBREGLASS HARDtop. 60 H.P. Johnson, plus 5½ trolling motor. $3800. Anglers Anchorage Marine, Brentwood Bay.

17' FIBREGLASS, FULL camper top, 115 horsepower Mercury, 2800-lb. Calkins trailer. 479-4230.

38' OFF SHORE DESIGNED. Live aboard. Three years old. Diesel power, fully equipped. In boat house in Sidney, $32,500 479-5751.

FOR SALE: 16' K AND C, 1972 model with 1973 rebuilt 50 Mercury on Road Runner trailer. $1,800. Phone 656-2976

LIKE NEW 18' REINELL, 1974 135 hp Johnson, Caulkins trailer, offers, must be seen, 598-3241. 518 Hampshire Rd.

16' LARSEN FIBERGLASS BOAT with 1967; 95 H.P Mercury outboard, full canvas top, Teenee trailer, offers to $2,300. 477-1301.

26' THUNDERBIRD SLOOP, sleeps 4, great shape, 3 sails, main Genoa, and Spinaker, $6,300. 656-6586.

SELL OR TRADE 1969 40 HORSEpower Evinrude, for a 60 to 85 horsepower engine. 479-4661.

12 FT. PLYWOOD, FULL FIBREglassed, good condition. $150. 8 ft. pram, $20, 477-1591.

14' FIBERGLASS, 35 AND 10 HP motors, tanks, controls, oars, $850. 385-2134.

26 FT. CABIN CRUISER, FULLY equipped, fridge, stove, radio, phone, separate head. 598-8472.

16' CABIN, TOILET, TRAILER, wooden fiberglass, can be seen at 121 Beachwood. Offers.

ENTERPRISE FIBERGLASS hull, $1,200, good condition, phone 598-8672.

12' ALUMINUM CARTOP BOAT and 5½ hp motor Evinrude, for sale, asking $350 together. 382-9594.

NEW PAINTED PLYWOOD dinghy, 6½ ft., fitted oar locks. 652-1774.

11' FRONTIERSMAN FIBERGlass hardtop boat, good condition. $275. 479-5945.

DOLE REFRIGERATION SYStem, 112-537-5612 and 112-537-9293.

150 LBS LEAD CANNON BALLS. 1 prop 24x19 l.h. 748-2210 Duncan.

10' FIBER GLASS BOAT, GOOD condition. $250. 592-6976.

12' ALUMINUM CARTOP WITH 5 hp Johnson, $395. 592-4562.

14' CLINKER CABIN, 1972 9½ Evinrude, extras. Offers. 384-2185.

1970 26' SAILBOAT, EXCELLENT live-a-board. 386-0166.

24' PLYWOOD BOAT NEEDS finishing, $300. 384-5550

SWAP LATE MERCURY 9.8 long shaft for short shaft. 592-4562.

WANTED: 350-500 POUND Kedge anchor. 382-5983.

30' TROLLER, WITH B LICENCE. 656-4507.

1975 28' FIBERFORM, LOADED, many extras, phone 477-4101.

WANTED: 8' FIBERGLASS dinghy. 658-5564.

CAL 2-30
537-5804 or 537-2932.

92 SPORTING GOODS

Robinson's
RIFLES SHOTGUNS HANDGUNS
30-06 REM BDL $209; 30-06 BROW. AUTO — 2x7 red. $450, $308 Sav $169; 30-06 MAUSER — 4x $189; 303 LENFIELD— 4x, $99; 264 REM. 3x9 $329; 7mm. MAG RUGER 2x8 $339; 338 WIN 70 $289; WIN. 12 Ga. 3" $219; BROW. 12 — 2 shot auto. $295; 20 MOSSBERG Bolt 69; 38s-w 89; 22 RUGER SA $95; 44 REM. UBERTI $105; STW 357 mod 28 $195; 32 COLT P.P. $69; 22 SENTINEL $69; 22 ASTA auto $97; 38 WEBLEY 3" 69; 9 mm LUGER $199; 9 MM S-W $199.
APRIL SPECIAL
Zouave Percussion 58 only $134.95.
USE OUR EASY LAY-A-WAY
1307 Broad 385-3429

RIMPAC DIVERS LTD.
DIVING ACADEMY SCHEDULE
—Wreck Divers Course April 26
—Open Water Scuba Diver May 3
—Marine Biology for divers May 8
"Learn from the Professionals at Rimpac"
visit or phone
The Friendly Dive Shop
at 9818 5th St., Sidney, B.C.

HOYT PRO MEDALIST TAKE down, 30 pounds, bow, latest model complete with Stabilizer and counterbalance, killian sight with extension super knob and micro adjustment, case, quiver, etc. $225 — phone 386-9036.

SCUBA DIVING
Next course begins May 6th. Phone Dan Hall 478-7808 evenings and weekends.

MUST SELL: WOMEN'S GOLF clubs, Tourney-McGregor, Persimmon woods, excellent condition, $175. 658-8522.

FOR SALE, MAN AND WOMANS ⅜-inch Rubatex wet suits. Contact 383-6820 after 5.

MEDIUM SIZE NYLON SHARKskin wet suit. 952-0364.

WALTHER MODEL PP.32 SEMIautomatic, $225 firm, 592-6818.

TODAY'S CROSSWORD PUZZLE

UNITED Feature Syndicate

Wednesday's Puzzle Solved:

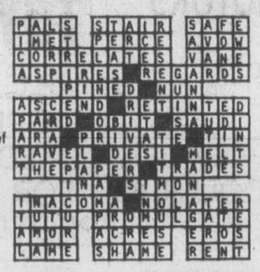

ACROSS
1 Varnish ingredient
6 Restaurants
11 Brit. air arm
14 Kind of dress
15 Love, in Rome
16 Large bird
17 Record shop: 2 words
19 Spanish article
20 Insipid
21 Minute quantity
22 At that place
24 Nuzzle
26 Salt of oleic acid
27 Telephone part
30 Racetrack officials
32 Applied an inner facing
33 The end
34 Also
37 "You don't say!"
38 Point of view
39 Building beam
40 Thailand Buddhist temple
41 Shrivels
42 Former British colony
43 Canadian city
45 Most extreme
46 Those on the way up
48 Vend
49 Hold a belief
50 Parent: Informal
52 "Pardon me"
56 Calendar abbr.
57 Tending to conclude
60 Turning point
61 Small watercourse
62 Specific smell
63 "My Gal ---"
64 Where Wiesbaden is
65 Genuflect

DOWN
1 Deeply absorbed
2 Miss Fitzgerald
3 Gulf of ----: China Sea arm
4 Had in mind
5 Tennis gear
6 Menu
7 Ordinance items: Informal
8 Froth
9 Make a mistake
10 Situates
11 OK for publication
12 Lifeless: Archaic
13 Friction match
18 Moderate
23 That girl
25 Elderly
26 Leave out
27 Mystery writer's ploy
28 ---- game: Fix it
29 Of the body
30 Crownlike headpiece
31 Lodging houses
33 Blemish
35 N.L. teams
36 Mild oath
38 Water bodies
39 Stiff open-weave muslin
41 Elasticity
42 Length unit
44 --- cent store
45 Actor ---- Jagger
46 Ciphers
47 Theatrical presentation
48 Ear of corn
50 No. 1 man: Abbr.
51 ---- Brothers: Singing group
53 Accumulate
54 Cry of revelry
55 European blackbird
58 Sooner than
59 Inquire

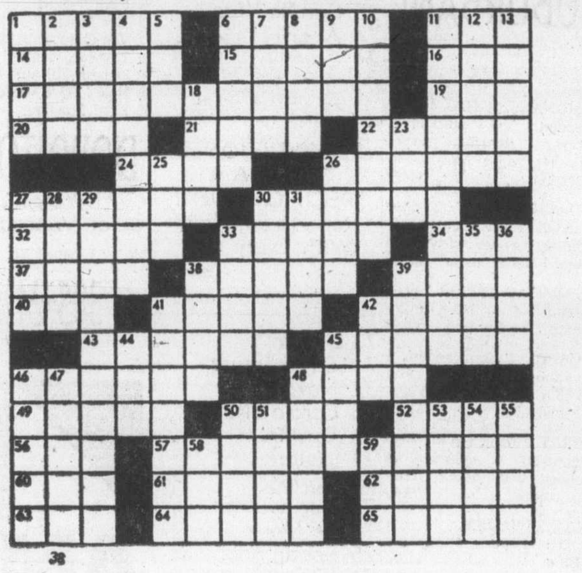

By R. A. POWER

92 SPORTING GOODS

12 GAUGE SHOTGUNS CASED, Evans Purdy with extra barrels. 12 gauge Wesley Richards. Cased 303 rifle by J. Rigby. 12 gauge single barrel Ithca trap. Reply Victoria Press, Box 23.

10 EUROPEAN MILITARY rifles from 1869-1918. Phone 478-2015.

30-30 WINCHESTER, MODEL 94, lever action, good condition, $110 firm. 385-5128.

WANTED: O'BRIAN WATER SKI. phone Tom. 658-1154, anytime offer 4.

BOW HUNTERS. 56-LB. BEAR Take Down Hunter. Camel painted. $125. 478-7567.

CROSS BOW WITH VARIABLE scope. 479-5230.

93 CAMERAS, SUPPLIES and PHOTO FINISHING

MOVING SALE
HUGE SAVINGS
100mm f-3.5 ROKKOR — X MACRO LENS for MINOLTA SLR's
List $470 Sale $330
Ask for extensive list of other bargains.
HILTON PHOTO SUPPLIES LTD.
Box 750, Chemainus, B.C. 246-3311

MOVING SALE
ENDS SATURDAY APRIL 10
Closed April 11th to April 16th. Reopen Saturday, April 17th, (we hope) at new location ¼ mile south of present location.
New Telephone Number 246-4741
HILTON PHOTO SUPPLIES,
P.O. BOX 750
Trans-Canada Highway, Chemainus, B.C.

Many Top Quality Used Cameras and Accessories In Stock
Bill's Photo Supply
1672 Douglas 383-7443

FOR SALE—COMPLETE KOWA super 66 including 55 mm. wide angle lens, extra 120-220 film magazine, and filters, asking $900, offers, 592-0203 after 6.

IKELITE UNDERWATER HOUSING camera unit for single lens reflex cameras. Never used. Asking $150. 477-8261.

MINOLTA XL 400 MOVIE camera. Zoom lens. Macro to infinity. Excellent condition. Used once. Asking $225. 477-8261.

MAMIYA C-3 PROFESSIONAL lens, 1.28 f. 80 m., plus 180 m. f. 4.5. $350. 388-6364

ONE KEYSTONE FLASH UNIT. Rechargeable, seldom used. Asking $35. 477-8261.

MAIYA 645, 80MM LENSE, AND accessories, lunasix light meter, phone 656-2069 or 656-4454.

VIVITAR LENSES FOR CANON: 35 mm f2 8 and 85-203 mm f3.8. 479-1107, 6-10 p.m.

ROLLEIFLEX TLR 3.5 LENS, Gossen lunasix light meter, $170. 383-1996.

SANKYO POWER ZOOM SUPER 8 movie camera, as new, ½ price, $100, firm. 598-4429.

96 RANGES, STOVES and FURNACES

GE DOUBLE OVEN, RANGE, and custom exhaust vent. Excellent condition. Cost new over $1100. $350 or best offer. 652-1423.

MOVING, MUST SELL 30" DEluxe avocado range, 1 year old, automatic, clock controlled, continuous clean oven, $200. 595-0162.

FUNCTIONING WESTINGHOUSE electric stove, white. Reasonable 592-2085. No dealers.

DELUXE OLDER 40" RANGE, two ovens. Excellent condition. $75. 658-8647.

97 FURNITURE

TWIN BEDS, IVORY PADDED headboards, $65 each. 598-1529.

SOLID WOOD DINING ROOM table with 4 arm chairs. Phone 592-3162.

CUSTOM MADE SOFA, QUILTED floral, as new. $600. 477-5395

LONG CHESTERFIELD WITH 2 large chairs, call Monday. 477-0241.

97 FURNITURE

MATTRESSES
WHY NOT
buy your spring filled mattress directly from our factory, good quality at a reasonable price.
6-INCH LATEX
FOAM RUBBER (All Sizes)
posture zone support, clean, hygenic, doesn't sag or lump. 3'3" $109; 4'6", $139; Queen, $179.
IMMEDIATE DELIVERY
GREGG FURNITURE
2300 Douglas 388-7365

SMART SHOPPERS MAKE THE "RITE-BUY" AT
BUY-RITE
FURNITURE AND FURNISHINGS
Warehouse Sales
LOWER LEVEL OF THE SAYWARD BLD., CORNER DOUGLAS AND VIEW STS.
704 VIEW 385-4744

VILAS
GENUINE VILAS FURNITURE
WE SHIP ANYWHERE IN B.C.
BROCHURE ON REQUEST
CONTINENTAL FURNITURE
716 JOHNSON STREET 386-2458

ROSE COTTAGE INTERIORS
Drop in for coffee on Monday at our grand old Victorian home, help us celebrate the opening of a unique service. We are selling Restored Turn-of-the-Century Furnishings and bed-sitting accessories, designed consultations. Featuring local work of art, quilts, handicraft. 1109 Catherine St.

BUILD YOUR OWN PRE-CUT Canadiana Furniture. Now anyone can build beautiful furniture — it's easy because it's already pre-cut. Prices start at $65.95. Write for Free Colour Catalogue. Colonial Times, Dept. BC8, 500 Albert St., Waterloo, Ont.

TWO DOUBLE BEDS, WALNUT headboard, box spring and mattress, clean. Drop leaf solid walnut dining room table, Dressing table. All good condition. 1123 Wychbury Ave. Sat. 9 - 1 or phone 656-4247 or 385-0870.

EARLY AMERICAN
9-piece dining room suite to include 6 upholstered high back chairs, table, china cabinet, side board, complete matching set, must sell — $1,000. 595-8075.

FLEXASTEEL SOFA, 8'4", green and gold floral, quilted one side, new condition, $250. Older sofa in good condition, beige, 6'3", $95. Older style comfortable denchair, with foot stool, $75. 385-0520.

BUY OF THE MONTH: COMplete bedroom suite by Broyhill, pecan wood, excellent condition. Will consider reasonable offers. 384-4348.

HOUSEHOLD EFFECTS — 2 dressers, one French provincial, white with gold; one light blue painted ladies painted vanity, very reasonable. 384-4348.

LIGHT, OAK DINETTE. 7 pieces. $200. Bed chesterfield, $150; vanity, $25; brown chesterfield and chair. Swedish style, $75; green lazy-boy, $35. 479-1047.

HIDE-A-BED, RECENTLY REupholstered, $200 or offers. Platform rocker, very good condition, $35. 386-7174.

TEAK SECTIONAL WALL UNIT and sideboard. Glass side tables with chrome stand. 383-0638 or 595-0244.

SIMMONS HIDE-A-BED, 8 months old, new condition. Phone Duncan 748-0086. Will deliver to Victoria.

3 PIECE SECTIONAL SUITE, $125. New 3 piece dinette suite, $50, 384-0733.

FOR SALE: QUEEN SIZE CANopy bed, foam mattress. $200. 598-3254.

NEARLY NEW 5 PIECE DINette set, any offers. 477-9231.

PORTABLE WHITE CAMODE, good condition, $20. Phone 658-5192.

KINGSIZE WATERBED WITH bedding. 478-8996 or 383-0249.

BUNK BEDS, $75.
479-5523

ANTIQUE OAK BUFFET AND hutch, $125 or offers. 658-8647.

5-PIECE DINETTE SUITE, TOP quality. $150. 385-3773.

97 FURNITURE

KITCHEN SUITE, 30" ROUND table with deluxe chairs, regular $119.88, clearance $87. Zellers, 595-2141.

WALNUT BEDROOM SUITE, head and foot board, box spring, mattress, large dresser, 9 drawers, mirror, night table, all good condition. $269, 477-2095.

SIMMONS HIDE-A-BED, SLIGHTly used in a like new condition, $200. Call after 5 p.m. 382-0089.

QUEEN SIZE BOX SPRING AND mattresses, as new, half price $120. 479-8797, 386-7377.

CHESTERFIELD AND CHAIR, Traditional, plus brown, sectional, $100 each. 477-2251.

WALNUT DINING ROOM SUITE, table, buffet, 6 chairs, $450 or best offer. Nearly new. Phone 595-4229.

CUSTOM BEDS: CAPTAIN'S $110. Mates, $110; bunks, $90. Delivered. 479-7400.

CHESTERFIELD SET, $50. DOUble Bed, $30. Black and White TV, $80. 478-0835.

COLONIAL CHESTERFIELD AND chair. $200. Excellent condition. Phone after 5 p.m. 478-2176.

CURVED CUSTOM BUILT CHESterfield. Rose. Sacrifice, $250. Loveseat, gold, $95. 385-5958.

FULL SIZED SIMMONS HIDE-A-bed. Very good condition, $200. 382-2785 between 5-8 p.m.

CONTENTS OF ONE-BEDROOM apartment, all real good furniture. Victoria Press, Box 35.

CHESTERFIELD SUITE — DAVenport, 9x12 carpet, dinette suite, twin bed. 595-1520.

COUCH AND CHAIR, $50.
479-8853

98 TV, STEREO, RADIO SALES and SERVICE

SAE MARK 4 POWER AMPHLIfier with wood case, 125 RMS per channel. SAE Mark 31 preamphlifier, $750. After 6 p.m. 477-2486.

ELECTROPHONIC QUAD stereo console with built-in 8-track, regular $529.96, clearance $499. Zellers, 595-2141.

C.B. RADIOS
Sales and Service. BALL & SHEMILT Electronics Ltd., 1 West Burnside Rd. — 386 9414.

2 YEARS OLD, MARANTZ 2245, $400. AR manual turntable with Stanton 681-EE, $100. Sony TC-630, $250, 382-9505 after 5 p.m.

SONY REEL TO REEL TAPE recorder — $200. BSR McDonald 5500 turntable and two 15" speakers, —$50. Call 385-6492.

BASF CASSETTE RECORDER. Model 9202. Price $139.95.
HUDSON'S TAPE CENTRE
1543 Fort St. 598-6811

SANSUI 8 TUNER RECEIVER, 60 Watts RMS per channel, 1½ year old, almost $900 new, will sell for $450. 595-5439 or 595-7163.

PAIR OF 2-MONTH-OLD EPI MIcrotower speakers. Regular $640, now $450. 658-5990 or 652-3509.

MARANTZ JBL DUAL SUPER scope, used 2 weeks, $2200 new, sell $1400. 595-8340.

HOMEMADE FLOOR MODEL stereo speaker. Mahogony cabinet. $40 per pair. 383-0806.

SANSUI QUAD 500 AMP WITH 2 alternate speakers. $250 or best offer. 382-0774 after 6 p.m.

CRAIG AM-FM 8-TRACK TAPE with speakers. $50. 382-0774 after 6 p.m.

ELECTROHOME DUAL 1210 CONsole stereo, excellent condition, $250. Phone 595-4229.

LLOYDS STEREO SYSTEM AND stand. 3 months old. Reasonably priced. 477-1616.

PHILLIPS CASSETTE TAPE deck and BSR turntable. Excellent condition. 652-3556.

PORTABLE RECORD PLAYER, $20; Elac Miracord 650 turntable, 1 year old, $100. 477-6120.

23" PHILCO BLACK AND WHITE TV, like new, excellent condition, 3 months guarantee, $75. 478-4500.

BLACK AND WHITE TELEVIsion with guarantee, $80. 478-0835.

15" SILVERTONE BLACK AND white TV. $50. 478-4500.

19" BLACK AND WHITE TV, 3 months guarantee, $50. 478-4500.

SONY TRINITRAN COLOR TV, $185. 479-8722.

AM-FM STEREO RECEIVER, $130. Call Pat, 382-7927.

98 TV, STEREO, RADIO SALES and SERVICE

Mais
385-2435
Furniture—Appliances
1821 COOK
COLOR PORTABLE
RENT NOW
for 6 months and SEE THE OLYMPICS from start to finish
SAVE $30

RENT
BRAND NEW
COLOR OR B-W T.V.s
B-W from $9.95 per month
Color from $18.95 per month
FAIR DEAL SERVICE LTD.
Mastercare Maintenance Service for Admiral and Magnavox
3454 Tillicum (at Burnside)
385-7423 385-2836

BUTLER BROTHERS
TV RENTALS
1720 DOUGLAS STREET
385-3832

PHILIPS
ELECTRON
383-5432
100 W. Burnside
April brings you super specials on Philips Modular 4 colour TV's.

Rent or Own
FROM
CITY CENTRE TV
OPEN 10 A.M. — 10 P.M.
6 DAYS A WEEK
3970 Shelbourne 477-6971
Next to K Mart in the Mall

HITACHI
20" Lumar I full beam color, automatic picture setting, memory fine tuning, $629. Electron TV Sales and Service, 100 W. Burnside, 383-5432.

LEAVING FOR EUROPE MUST sell 26" top-rated Magnavox color TV with sliding doors, automatic tuning, and photo electric cell. only 16 months old. Also Sansui 7,000 receiver, 260-watt Elac-Miracord turntable, and Sansui 3-way speakers. two years old little used. All in as new condition. 658-8298.

USED 25" MOTOROLA COLOUR TV with Quasar's works in the drawer. Perfect condition. $369.95.
ATLAS STEREO AND TV
763 Fort St. 385-2712

MUST CLEAR 2 REPOSSESSED colored TVs, 26" Electrohome console. 17" Electrohome portable. 385-8700 between 9 and 5 on weekdays.

REALISTIC AM-FM STEREO REceiver with 2 ultimate speakers. Sacrifice. $150. With cassette player $200, as new condition. 652-3302.

99 GROCERIES, MEAT and PRODUCE

HOLLYWOOD MEATS
1704 LILLIAN ROAD
598-7242
WEEKEND SPECIALS
April 8, 9, 10
Whole Grade A fryers 79c per lb.
Chuck steaks or roasts 89c lb.

Cowboy steaks	$1.09 lb.
Cross rib roasts	$1.29 lb.
Ground beef	69c lb.
Beef sausage	59c lb.
Hip roasts	$1.69 lb.
Pork Chops, 5 lbs.	$ 7.95
Edam cheese	$1.29 lb.
FREEZER ORDERS	
Sides of Beef A-1	$1.05 lb.
Hides	$1.29 lb.
Fronts	.89 lb.
Whole pork loins	$1.49 lb
Lamb legs	$1.39 lb.
Lamb shoulders	.89 lb.
Lamb loins	$1.89 lb.

SAVE ON MEAT
Try our Winter Pack. 50 lbs. of waste free meat for less than $1 a pound.
12 lb. Cross Rib Roast
8 lb. Chuck Steaks
9 lb. Minced Beef
3 lb. Chops
10 lb. Frying Chicken
3 lb. Stew
5 lbs Pork Sausage
Sides of Choice grade A Baby Beef, guaranteed aged and tender .99 lb.
ALBERTA MEAT DISTR.
1811 Cook St. 383-3012 or 383-8552

SAVE MONEY AT HARVEY'S
Beef Bacon — $1.29 a lb.
Smoked Pork Hocks—$ .89 a lb.
¼ lb. Hamburger Patties—4—$ .79
10 lb. lots $ .69 lb.
FREEZER BEEF SPECIALISTS
Red Brand Sides of Beef
Red Brand Hindquarters
Cut, wrapped, frozen and Guaranteed. All meats Gov't inspected.
FRESH NEW YORK TURKEYS AND HAMS FOR EASTER—ORDER NOW
2709 Quadra Street 383-2031

Grade A Red Brand grain fed side of beef, 99c per lb. Price including cut, wrapped and frozen. Western Food, 772 Goldstream, 478-9123, please ask for meat department.

WILLIAMS QUALITY MEATS
Grain-Fed Grade "A-1"
Freezer Beef
Sides 99c lb. Hinds $1.25 lb.
Fronts 89c lb.
Full baron of Beef $1.09
100 per cent guaranteed quality
795 Fort Street 384-0525-26

"MEAT" AT McCOLLS
Sides of Grade A Beef $1.05
Black Puddings, Slicing sausage, White Puddings, Haggis
PARLIAMENT MEWS
Ste. 5-230 Menzies St. 382-1611

GRAIN FED BEEF
Farm fresh, light sides, 79c lb., freezer ready at the farm. Phone 112-743-9432.

100 MISCELLANEOUS FOR SALE

BIDS FOR THE DEMOLITION or removal of the building occupied by the Church of Jesus Christ of Latter Day Saints at 1730 Island Highway and ancillary buildings will be received by the undersigned up to 12:00 noon, on April 21, 1976.

Terms and conditions of such removal or demolition may be obtained from the undersigned during office huors.

Any or all bids may be refused.

Graeme and Murray Consultants Ltd.
1137 Yates Street
Victoria, B.C.
388-9161

SUPER GARAGE SALE SOmething for everyone, furniture. appliances, tools, toys. much more, Sunday 10-3. 2642 Forbes off Bay St.

BASEMENT RUMMAGE SALE; 4 high power speakers in custom Mahogany cabinets. $60 or $20 each. Bathtub, $20. Postage Scale, $8, etc. 383-0806.

DAVE'S PLASTICS, ACRYLIC sheets, custom fabrication, engraved plates. 664 Discovery Street. 383-3290.

SOLID BRONZE 40 IMPERIAL Gallon hot water tank, excellent condition, $50. 592-9771.

VIBERG STEEL TOED WORK boots. used one week, $50. Size 11. 642-3425.

ELECTRIC TYPEWRITER, IBM, reconditioned. 386-9685 or 384-0912.

CAPTAIN'S BED, MAPLE COLOnial design, $175 or offers. 383-6987.

100 MISCELLANEOUS FOR SALE

PRE OWNED SEWING MACHINES
2 treadles; electric portable. $38; electric in console, $65; Zig Zag portable, $75; Singer Featherweight, $85; Singer Touch and Sew, $98; Kenmore auto in cabinet, $108; Singer fully auto. in console, $159. Sawyer Sewing Centre Ltd, 840 Fort St. 388-6226.

SACRIFICE 24' ROUND MUSKIN swimming pool package, as new, used 6 weeks, pool package with personalized instructions including galvanized steel siding, sand filter, vacuum, etc. Complete supply of chemicals, 10-year warranty. Last year selling price $945, will sell for $745. 652-1526.

WALNUT MALCOLM EXTENsion dining table, folded 20"x38", open 72"x38". $275. Winged back chair, $65. 2 Mantel clocks, wooden folding gate. 28"x42" wide, German doll, $25. Oddments, pictures. 592-6803.

GARAGE SALE: FRIDGE, stove, table, odd chairs, lino, misc. household items, girls clothes. 4 to 6x, some ladies size 14-16, Sat., Sun. 2 to 5. 558 Cornwall St. 478-4950.

GARAGE SALE — NEW ROCKwell power woodworking equipment. Tablesaw, lathe, drill press, table sander, jigsaw, grinder and misc hand tools. All 20% off. 2586 Cook St. after 9 a.m. Saturday.

"WATER TANKS" IN HEAVY duty pure polyethylene for boats, campers, trailers, etc. Now at Industrial Plastics Ltd. 2105 Douglas Street, 385-1477 and 460 Wallace Street, Nanaimo, 753-0114.

MOVING: RANGE, 30", ROTISserie automatic oven, chesterfield and chair, unfinished student desk, vanity and stool, kitchen table set, camp cits, best offer. 595-2093. after 5.

HOUSESAVERS WAREHOUSE
Approximately 1,000 ft. ½"x1½" oak stripping .5c a ft.; miscellaneous window panes, 50c each and fir flooring. 242 Mary St. 382-8711. Friday, Saturday 9-4.

NEW LOOSE DIAMOND, WEIGHing approx. 0.73 carat of good color and IMP. 1 quality with certificate of appraisal. Appraised value $1420. Selling at $1200. 385-2712 days.

AUTOMATIC WASHER AND dryer, Maple bunk beds, no mattresses, ¾ Ford pickup, wide oval tires and rims. Also garage sale, Sunday 10-3. 2642 Forbes. 595-2334.

ELECTROLUX, $18; 35' EXTENsion ladder, electric typewriter, electric floor polisher, step ladder, cigarette maker machine, tennis racket, gas range, toaster. 477-3957.

7-PIECE BRONZE-TONE DINette, $150; 24" Admiral range, $175; Gray vinyl recliner, $50. Mel's Bargains, 3460 Quadra, 384-3152. Chargex and Mastercharge.

DEMO SALE — 1160 BURDETT — old 8-suite apartment — windows, doors, all sizes lumber, electrical and plumbing fixtures, cupboards, fridges, sinks, used bricks. See man on job, Sat. and Sun., 9-5.

QUANTITY NEW AUTOMOTIVE tools, boxes, channelocke pliers, reduced, Frank Reynolds 2044 Brethour Parkway Sidney, 656-5083.

DINETTE TABLE WITH 4 chairs, padded seats, like new, $85. Older style buffet, $35. Oil range with hot water tank and oil tank, $45. 656-4586.

COGSWELL ROCKER, $50; TRIple dresser with mirror, $119; Roy frost-free fridge, $225. Mel's Bargains, 3460 Quadra, 384-3152. Chargex and Mastercharge.

ELECTROLUX SHAMPOOER and polisher, newly upholstered chair, hanging basket chair, wooden kitchen table, 1 set of snooker balls, 1 pressure cooker. 479-1476.

GARAGE SALE 1611 PINEWOOD Ave. Highland Kilt and jacket. home furnishings. ladders. appliances, crib and high chair, rugs, etc. Saturday. April 10, 9-4 p.m.

TELEPHONE ANSWERING MACHINES
Lease to own for as low as $12.00 per month. INTERCONNECT, 384-0511, Anytime.

MINI BIKE YEAR OLD, EXcellent condition, Viking two brush floor polisher, drum throne, three speed boy's bike. 652-3449.

DARK BROWN LEATHER COAT, zip out lining, size 40. 2 button blue blazer size 40, both like new. 479-2669.

2 HARD-TWIST BROADLOOM carpets, 9x14, royal blue with fitted rubber unerpads, and 9x15, sand color. Reasonable. 382-2844.

RUMMAGE SALE
Sunday, April 11, from 11 a.m.-6 p.m., 2892 Trans Canada Highway, behind The Shell Gas Station.

LARGE CRIB AND MATTRESS, car bed, jolly jumper, walker, folding gate, harness, all excellent condition. 479-7059.

MOVING, HOUSEHOLD ARTIcles, oil cook stove, oil heater, water tank and oil tank, fridge, drapes, tip-top condition. 382-3327.

CHINA
Denby-Shamrock pattern assorted pieces, excellent condition, best offer. 477-8622.

GARAGE SALE SAT. AND SUN. 2 to 4 p.m washer and dryer, chesterfield set, fridge and range, buffet. 478-7406. 266 Ships View Pl.

GARAGE SALE: WRINGER washing machine, fishing gear, garden hoses, camp stove, garbage can, and misc. 385-8862.

SHED, DISMANTLED, SUITABLE for large boathouse or workshop, wiring, extra lumber included. 656-2628 evenings.

2 WALNUT VICTORIAN CHAIRS, electric waffle iron, $3.00; electric coffee pot, $6.00; pole shelves (3), $10. 478-3949.

ONE EURIKA CANISTER model vacuum for sale, 1975 model, 10 months old. 478-9703.

CASH REGISTER FOR SALE, 1 year old, $1,200 or best offer. 652-3921.

G.E. "POTSCRUBBER" DISHwasher, like new, 1 year, avocado, maple top, $275. 748-0090 Duncan.

WHITE VIKING 30" RANGE, 3 years old, $125. Sears brand 10 cubic ft. fridge, new, $290. 477-8580.

KITCHEN CABINET, SINK AND wall units, ready to install. 595-1777.

GASOLINE MOTORS, 4 HORSEpower Kohler, rebuilt, heavy duty. 479-1122.

TUB, SINK, AND TOILET, white, most fixtures, $60. 4 chrome kitchen chairs, $10. 598-7236.

ENCYCLOPEDIAS, AMERICANA, 50 volumes including annual books to 1975. $100. 477-4587.

WEDDING RING AND BEAUTIful solitare diamond engagement ring set, never used, $295. 478-9681.

GOOD CONDITION, OIL STOVE and garden tools. 1228 Carlisle Ave.

4-BURNER GAS STOVE, EXCELlent condition, $20; single bed with mattress $10. 384-0859.

ONE HUSQVARNA CHAIN SAW, 30" bar $235, one Pioneer 16" bar, $125. 479-1750.

CRIB AND MATTRESS, $45; GM car seat, $35; baby backpack, $10. 5259 Westover Place. 658-1003.

MOVING, MUST SELL FRIDGE, electric stove, automatic washer. 2 carpets 1 green, 1 blue. 478-3187.

VAN SEAT, DODGE DELUXE, new, $80. Propane cylinder, size 1 gallon, $12. 478-1964.

BOWLING BAG, $10, USED flight cage, $35, new flight cages, $75. 477-9982.

SINGLE BED, BALCREST, LAWNmower, camping equipment, reasonable. 656-1375.

17' OF UPPERS AND LOWERS kitchen cabinets, $100. Phone 477-2470.

SINGER PORTABLE STRAITstitch, like new. 477-5455.

USED OIL STOVE, ENterprise, $250. 656-6502.

COPPER HOT-WATER TANK, good condition, $40. 598-3658.

ONE MTD RIDEM LAWNMOWER in good contidion, $220. 383-8269.

GENDRON STROLLER, EXcellent condition, $25. 384-7513.

ELECTRIC LOGFIRE WITH heat, near $25. 598-7870.

POOL TABLE, $450
656-4997

MATES BEDS, $70; CHEST OF drawers, $20; crib, $10. 382-3676.

MCCLARY EASY AUTOMATIC washer, $100. 385-7601.

UKRANIAN EASTER EGGS FOR sale. 592-3892.

VOGUE COUTURIER GRADUAtion formal, $40. Phone 592-9486.

100 MISCELLANEOUS FOR SALE

BARGAIN ANNEX
USED

Top quality Cooey bridge table and matching deep padded chair	$29.95
Like new, beautiful beige and white loveseat, high back and arm, top construction	$199.95
Large tri-light table lamp, beige and rust	$29.95
Lovely walnut, triple dresser, 4 drawer chest and 54" panel bed, new	$279.88
Apartment size oval table and 2 swivel chairs	$69.95
Orange and black, mahogany corner and lamp table ea.	$25.95
Washable plastic covered sofa and chair	$89.95
Steel slat bed springs for the summer cottage	$12.95
All metal 54-inch bed	$12.95
Lovely walnut and smoked glass top, end tables	$49.95
White and grey canvas upholstered deck chairs	$59.95
Large walnut finish buffet, sliding wood and glass doors with two hidden drawers, new	$143.88

Trade-ins Accepted
Come in and browse around
Used articles purchased
FREE DELIVERY
A DIVISION OF STANDARD FURNITURE
753 VIEW ST.
382-5111

NEW and USED
Chesterfield suites, $229 to $499; hide a beds, $149. to $398; Recliner, $139; Swivel rockers, $159; Wooden rocking chairs, $62.50. to $159; Occasional chairs, $14.95 to $99; Round rock maple table and 4 chairs, $444.50; Duncan Phyfe drop leaf table and 4 chairs, $299; 5 pc. kitchen sets, $59 to $99; 3 pce. kitchen sets, $32.50 to $49.95; China cabinets, $119 to $299; complete bedroom suites from $249; Chest of drawers, $32.50 to $139; dressers, $39.50 to $149; Single beds, $49.50 to $159; 8x11 Persian pattern rugs, $119 to $179; Vacuum cleaners, $24.95 to $79; Cedar chests, $79 and $99; Students desks, $29.50 to $99; Use your Chargex or master Charge.
PANDORA FURNITURE LTD.
New and Used Furniture
1050 Pandora Ave. 383-6319

PLAY-MOR FACTORY BILLIARDS LTD.
We have moved to these new larger premises. Place your order for billiard tables and 6 game schuffleboards, for early delivery. Now!
4'x8', 4½x9' and 5'x10' sizes.
Buy direct — Factory to you — No middleman. You Save!
PLAY-MOR
BILLIARDS LTD.
517-B Kelvin Rd. 384-3332
(Con't. of Cloverdale across Douglas)

AUCTION GALLERY
We buy, sell or consign. Appraisals for all purposes. ESTATE SALES and LIQUIDATION SALES. Imediate pickup of your goods. All items sold same week of pickup. NO WAITING! We have our own trucks.
VICTORIA
966 YATES ST. 386-8448

LIGHT-WAY
INC.
695 Alpha
384-9359
WHOLESALE PRICES
TO CONTRACTORS

3-PIECE BEDROOM SUITE WITH bookcase headboard, $150. Royal blue, floral print, lined drapes, 174"x84" and matching bedspread, $75. Royal blue carpet 12'x14'6". $35. Gold-lined drapes, 234"x84". $75. Two girls' bikes, $10 each. Full-length, white evening coat, size 12, $25. All items in excellent condition. 652-2568.

MOVING SALE: 1011 McBRIAR Avenue, Saturday, Sunday, Monday. Car-top tent, encyclopedios. portable oven-rotisserie, bird cage and accessories, china. many kitchen items, typewriter, double bed, Spanish language records, etc. 479-5759.

MOVING SALE
Near new 18" electric lawn mower. stove, Frost-free fridge, living room rugs and underfelt. Books, some furniture, numerous small items, garden tools. etc. 912 Darwin Ave. Sat., April 10th.

NEVER USED 1976 BROTHERS portable Sewing machine. zigzag, stretch stitch. Used Viking Sewing machine, with cabinet, zigzag, fancy stitches. 598-5750.

GARAGE AND COTTAGE CONtent sale, Saturday-Sunday 10-5. Dishes, linen, furniture, hide-a-bed, numerous miscellaneous. 667 Jones Terrace. 479-5307.

GARAGE SALE 2657 FORBES Saturday 9:30-2 p.m. Rototiller, 71 VW fastback, washer, office equipment, rollaway bed, floor polisher. etc.

NEAR NEW MCCULLOCH CHAIN saw, complete with 30" blade. $225. 598-4208 after 5.

WHEEL CHAIR JENNINGS Everest Premium model. Like new, half price 598-8282.

18' AQUILINE POOL, BRAND new liner, as is, where is, $300. 652-1945.

HOOVER WASHER SPIN-DRY, $65; Fleetwood console stereo, $75. 383-7024.

PORTABLE BARBECUE WITH rotisserie and oven. GE floor polisher with buffers. 385-3973.

FRESH RAINBOW TROUT, 90C to $1.50 each. Local Honey. 70c to 80c lb. 658-8319.

COMPLETE LINE OF OFFICE coolers from $229. Greir's Business World. 385-1511.

ENGINEERED CONVERTIBLE swimming pools, 20-year guarantee, free estimates, 383-8101

JEWELLERS DISPLAY BUSTS and assorted ring trays etc. sacrifice. 477-6682.

UPHOLSTERED CHAIR, SILVER plated cutlery, ceramics, lamps, 2 quilts. 382-4447.

BED CHESTERFIELD, SINGLE bed, 26" color TV, all in good condition. 386-8070.

CHILDREN'S SAND BOXES, 4'x4'x8' with sand, $15. Delivered. 383-0047.

COLOUR TV AND DISHWASHER for sale. Like new. Phone 477-8698 anytime.

HOOVER PORTABLE WASHER spin dryer. Excellent working condition, $100 595-7920.

12 CU. FT. FREEZER. PHONE 656-6285.

SELLING WINTER MAXI COAT, $100, 595-5740.

100 MISCELLANEOUS FOR SALE

Mais
385-2435
Furniture—Appliances
GOOD USED

4-pce. kitchen suite	$49.50
2-pce. brown chesterfield suite, modern	$99.50
Occasional chair	$26.50
Green platform rocker	$45.50
Dark green easy chair	$49.00
Antique French Provincial chair	$85.00
Hide A Bed	$199.00
Lounge	$89.50

1821 COOK

SPECIAL
on speakers, mics, mic stands, cords while they last.
Good Stock of Hoses for A-W, and D-W
TELE-TECH
(Operated with A.B.C. Electric)
831 Yates St. 385-6783

THE HOUSE OF HARDY AT
Robinson's
Viscount, Marquis, Featherweight, Longstone, St. Aidan, St. George, Zenith, St. John, Princess, Silex.
THE BEST IN FISHING TACKLE
ALSO
HARDY SPLIT CANE RODS
1307 Broad 385-3429

EATON'S WAREHOUSE STORE
749 View St.
MICROWAVE OVEN
Demonstrations
HARKNETT FUEL
2333 Government
384-9381

Aladdin Furniture Strippers Ltd.
356 BAY ST. 383-2533
Let us strip your furniture of all paint and varnish. Closed Monday

MAYTAG
Next day delivery
C. TAYLER
Home Appliance Ltd.
707 Johnson 383-3281

Mel's BARGAINS
Used Furniture
And Appliances
3460 Quadra 384-3152

KITCHEN TABLE AND 4 chairs, $30; dryer, $45; 4 Edwardian dining room chairs, $250; carved oak bed, $75; double bed spring, $10; Telefunken 4-band mantle radio, $50; pair Telefunken speakers, $20; chest of 4 drawers, $20; typewriter table, $10. 595-0252.

RECONDITIONED PHOTOcopiers for sale. One SCM, $495. One Apeco, $395. One Pitney Bowes, $395. One Olivetti, $395. One 3-M, $305. All machines 30-day warranty. For further information, please call Al Smith, 598-5155.

REMODELLING YOUR KITCHen? — OR BUILDING a new home? We have SPECIAL GROUP PRICES on appliances. BUTLER BROTHERS. 1720 Douglas, 383-6911.

UNIVERSAL TRADING CENTRE
584 Johnson, Upstairs Warehouse Bargains. Tools. furniture, antiques. curios, glasswear, pictures, stereos, cameras and jewellery. 383-9512. We Buy, Sell and Trade.

Aluminum Gutters
5" CONTINUOUS in baked enamel. Screens, windows and awnings.
B.C. ALUMINUM 479-7121

GIFT CERTIFICATES — A NICE gift for friends to enjoy over sing-a-long, Friday and Saturday nights. Kings Den Restaurant, 388-4488.

WHITE AND GOLD CHROME table. 6 chairs, $75. 20-gallon aquarium, $18. Dual turntable. amp., 12" speakers, $50. Phone 477-3176.

BRITISH INDIA RUG, 8X10 SIENna gold aubusson. $250, 9x12 Mushroom with sprays. $150, Both Evedest quality with underpads. 658-5141.

VIKING 30" FULLY AUTOMATIC range, in very good condition, Carefully used and maintained, $55. Also, refrigerator, in good condition, $75. 656-3057.

GARAGE AND HOUSEHOLD sale: Friday and Saturday, 1-6 p.m. Hide-a-bed, bunk beds, dishes, washer and dryer, and much more. 806 Old Esquimalt Rd., 384-3451.

14" RADIAL ARM SAW, BUILT on trailer, perfect condition. Asking price, $975 or closest offer. 652-2630.

WOMEN'S AND CHILDREN'S ELegant styled clothing, smart uniforms, some new, also alterations done if needed. 385-4336.

9X12 RUG, $150; BEDROOM suite. $150; curved loveseat, $15; coffee table, $15; girl's bicycle, 5-9 years, $20. 478-7232

THOROUGHBRED MANUALS, breeding and racing records, yearbooks and turf magazines — North American Race Tracks. 656-2272.

MOVING MUST SELL CHESTERfield suite, washer, maple rocker, crib, mirrors, rugs, drapes, kitchen cupboard, misc. 477-9978.

LAWN MOWER 18" BRIGGS AND Stratton reel, good condition, $65. 382-3647.

180 YARDS COLORFUL SHAG almost ½ price. Installation arranged. 383-4413.

2 GRAD DRESSES, WORN ONCE. 1 blue, size 9; 1 pink, size 11. 598-7690.

SEARS PORTABLE AIR compressor, DeVilbiss MBC spray gun. Phone 383-7258 after 5:30.

CUSTOM BUILT GARAGES barn style sheds and cabins. 385-3798.

2 CHESTERFIELD AND CHAIR suites, at bargain prices. Also, wool rug, 9x12. 382-3908.

ELECTRIC RANGE, ELECTRIC refrigerator, table and 6 chairs. 595-6738.

MOSAIC TILE, DIRECT IMPORT price, genuine savings. 386-2812.

G.E. DRYER, GOOD CONDITION. $140. 479-5180.

54" BRASS BED, EXCELLENT condition, $800. 479-9288 after 5.

8' HYDROPLANE, $50.
595-7919.

10 CUBIC FT. TAPPAN GURNEY fridge, avocado, $185. 592-4754.

IBM TIME CLOCK AND THERmo-fax copier. 385-1222.

METAL STORAGE SHED. 7X10, 5 months old. 385-8436.

RACQUET CLUB FAMILY MEMbership, $700. Phone 382-3552

15' FRONTIERSMAN KAYAK, 19" ladies, 21" man's bikes. 384-6371.

AMERICAN STANDARD WALLhung toilet bowls, only $45. 478-4932.

VICTOR PRINTING CALCULAtor, very little used. $150. 598-8350.

100 MISCELLANEOUS FOR SALE

PANASONIC
Color TV's
Sales—Service—Rentals
DON'T SETTLE FOR LESS
Buy the best and reduce costly service calls!
No Down payment
Free Delivery
Bank Financing
Panasonic Portable Color Sets from $399 full price, No down payment, as low as $15 monthly.
26" Panasonic Cabinet models from $789., No down payment, as low as $30 per month.
(We have 20 different models in the Panasonic line in stock)
ALL FULLY GUARANTEED!
USED TELEVISIONS
Baycrest 19" Color $179.
Panasonic 19" Color $249.
Zenith 25" Console $239.
Low monthly payments on used sets, No down payment!
HI-FI EQUIPMENT
Specials Galore On
TECHNICS, SANSUI, AKAI
and Panasonic Stereos.
Receivers, Speakers, Turntables, Cassette, 8-track and reel-to-reel decks. We have 2 and 4 channel stereo in stock.
USED STEREOS
Panasonic Reel Tape Recorder detachable speakers $199.
Roberts Cassette Stereo with Speakers $149. full price.
Sansui SR2050 Turntable $139.
Sony AM-FM Receiver $299.
Fleetwood Mark III Speakers $188 Pair (excellent value)
Panasonic Stereo AM-FM radio, turntable, Speakers $249.
Lear Jet Tape Deck 8TR $39.
Lafayette 2-4 Channel Amp 60 Watts RMS $149. (NEW $280)
Sony Stereo Cassette Portable AM-FM Radio $169. (NEW $350 plus)
PANASONIC
Microwave Ovens
NE5100 Compact $359, $14 mo.
NE6450 Deluxe $539, $20 mo.
NE6700 W-defrost $599, $22 mo.
NE6600 245-600 Wt $688 Special
Top of line $26 monthly,
(2 free cookbooks included)
CAR STEREOS
(Panasonic)
CX141 Cassette Auto Reverse $149, low monthly payments.
CX233 Panasonic Cassette $89.
Panasonic 8-track from $59 up.
SEWING MACHINES
Sales—Service—Rentals
Quality, reasonable Repairs to all makes.
SPECIAL
WHITE OPEN ARM NO. 888
Reg. $479 NOW ONLY $339
Yes, we take trades!
20 yrs all parts, 1 yr Service warranty, Free instructions.
White 130 Zig-zag $139 carry case included.
(Used Sew Machines)
Portable Electrics from $29 up.
STORE HOURS 10 to 6 daily, til 9 P.M. Fridays.
INDEPENDENT BUYERS DISCOUNT SERVICE LTD.
939 "C" Esquimalt Rd. 383-1780

GIANT GARAGE SALE: SAT-SUN. Beer fridge $15, Zig-Zag sewing machine $39, Planter room divider $25; Coffee tables $8, $11; 30" range, rotissirie $125; automatic washer-dryer; Upright vacuum; good suction canister vacuum $25; Console stereo, Electrohome, Gerrard turntable $65; Portable stereo $27.50; oven barbecue $6.50; Table lamp, floor lamp. Other lamps. Teak desk and chair, Nursery drapes. Fox fur stole; Carpet; Underlay; China Cabinet; Dishes; 24" range; Dresser; Couch; Steno desk; Silver misc.; 478-5449. 2496 Millstream corner Trans-Canada. (Please not till 11 a.m.)

WHITE AND GOLD 7-PIECE bedroom suite like new, quilted nylon spread and matching drapes, mauve; 8-piece dining room suite Teakwood; chesterfield and chair, green; rocker and matching hassock; plate glass mirror; Hoover floor polisher; Blond dresser; Large split leaf Philodendron. 385-2220.

GARAGE SALE
751 Chesterlea Rd.
Garden tools, and household goods, gas stove and heater, apart. fridge, fibreglass dinghy and cars, lawn mower, box spring and mattress, roll-a-way bed, coffee table, nails and building supplies. And much much more. All must go, moving to Condominium.

BASEMENT SALE 10-3 P.M. SATurday, 908 Southgate St. 24" electric ranges, small fridges, hide-a-beds, single bedroom suites, dinette suites, lamps, carpets, desks, hollywood beds, automatic washer, miscellaneous furniture, electric hot water tank, gas hot water tank, toilets, basins, bathtubs.

COLLECTORS 78 RECORDS, SINgle bed and chest of drawers, $85, walnut highboy $65. wicker love seat $85. Black and white provincial TV like new $120, old cabinet radio $60. two hot water tanks, large old door $30, wringer washer $10. Miscellaneous. 385-0968.

15 CARPETS, 9X12, APPROX. $15 each. Near new 12x15 green shag, $55. Stroller. $10. Highchair. $10. 6-year crib. springs, mattress. $12. Trunk. $14. Bookcase, $15. 35' bamboo drapes. Offers on all. 477-4831 after 10 a.m.

GARAGE SALE SATURDAY, Sunday and Monday. Shag carpeting, circular rug, orange shag carpet, tools, books, toys and miscellaneous items. 5227 Santa Clara. Right off Pat Bay Highway at Claremont, left on Santa Clara.

USED PROPANE FRIDGES
$275 Up. Reconditioned and guaranteed. Parts for Servels. A. A. Propane Appliances. 8026 Granville, Vancouver. 112-263-8756.

OUT OF TOWNERS NOTICE
1 large metal pole 24 ft. long, large base and sign illuminated complete unit, also two 20 ft. poles with flood lights complete. W. Crabb 665 Gorge Rd. East. 384-2166.

GARAGE SALE: CHESTERFIELD and matching chair, 9x12 rug, beds, firescreen and tools, lawn mowers and lots of misc. 2720 Belmont Avenue, Saturday, April 10th, 10 a.m.

RABBIT CAGE FOR EASTER, sand box, gate, window, lumber, power mower. sinks. press. 465 Montcalm Avenue. (rear) Saturday 10 a.m.-4 p.m. Free Herb plant with $5 or over purchase.

MOVING: SELLING FURNIture. appliances, crib, highchair, china, Limoge Yellow Rose. Valance 10'x6½" with rods. Builders hardware, miscellaneous. 9-4 Saturday. 1611 Pinewood.

GARAGE AND RUMMAGE Sale: 830 Cowichan Street, Saturday, April 10th, 1-9 p.m. Proceeds to charities. Xi-Nu Chapter Beta Sigma Phi.

CARPET SALE
Rolls, rugs, and remnants, save to 60%. Fuzzy Wuzzy Rugs, corner of Craigflower and Skinner. Victoria West. 382-6142.

16' FIBERGLASS CANOE WITH paddles, like new, $230. Older Underwood typewriter, $25. Dual-Noresco Stereo, $60 GE Portable Stereo. $60. 592-1012.

TWO 12" BAND SAWS $125 AND $150, down riggers heavy duty clutch, $29 and $35 heavy duty fishing reel $35, phone after 6. 478-7321.

BASEMENT SALE — SATURDAY and Sunday 10-3, old bottles, picture frames brass fire fender. pictures, books much more miscellaneous. 948 Old Esquimalt Rd.

COMBINATION GARAGE SALE; Saturday, April 10th, 10 a.m.-4 p.m. 3270 Wascana. Featuring platform rocker, lead crystal candelabra, posters, etc.

BATHTUB, EXCELLENT CONDItion no chips, washing-machine, and range, $25 each to clear, 592-4100.

HAMSTER HABITRAIL WITH extra breeding cage, $15. Boys 10-speed bicycle, good condition, $75. 652-3398.

GARAGE SALE MISC FURNIture, etc., plus old doors, windows, etc. 2496 Millstream, corner Trans-Canada, 11 a.m. Sat.-Sun. 478-5449.

1 YEAR OLD SIMMONS Floral queen size hide-a-bed, $200; treadle Singer sewing machine, offers. 384-9104.

AUTOMATIC WASHERS AND dryers. Coin-slide. Washers, $149. Dryers, $119. 479-5925.

TEAK DESK AND CHAIR, 3,000-watt, 220 wall heater with fan. 478-5449.

100 LB PROPANE CYLINDER and regulator, two end tales and coffee table. 385-1249.

ROTO-TILLER AS NEW, 5 HP Brigg Ctratton engine, used approximately 10 hours, $250. 382-4498.

FLOURESCENT FIXTURES, 24 only, 2x4 T-bar inlays, $200. 382-2151 Rm 677. Days, 383-2121.

LIKE NEW SIMPLICITY TWIN tubs. spin washer, 7 months old. $250. New $329. 479-3062.

HOUSEPLANTS FROM 15C. Strawberry and outside plants. Saturday. 1705 Teakwood, 477-5954.

CONTINENTAL DOUBLE BED, black and white TV, wringer washer. 385-8678.

100 MISCELLANEOUS FOR SALE

GARDEN AND LAWN EQUIPMENT
DON'T BE MISLED
SHOP AND COMPARE
the highest quality belongs to
YARDMAN
who manufactures a complete line of garden equipment and backs it up with service and a 1 yr. warranty.
ALL AT LOWEST CONSUMER PRICES
THIS WEEK ONLY 15% OFF ON YARDMAN TILLERS
VICTORIA Lawnmower Hospital Ltd.
834 JOHNSON 386-8338

THE TRADERS
ONE OF A KIND CLEARANCE
Pub style 2 pce chesterfield suite, durale Herculon Olefin fabric. Was $709.95, to clear, $479.95; 3 pce. Colonial chesterfield suite, consisting of sofa, loveseat and chair, in colourful nylon print. Was $759.95, to clear $598; 1 only chesterfield sofa, to clear $349.95; 18 cu. ft. side-by-side Admiral frost free refrigeratotor freezer. Mfg. list $819.95, to clear $599.95.
BUY AND SAVE ON TRADERS EASY BUDGET TERMS UP TO 36 MOS. TO PAY.
UP TO 36 MOS. TO PAY.
Open Nightly 'til 9
Phone 388-6264
715 Finlayson

MOVING: GOLF CLUBS AND bags, $55, $65; beige French Provincial chesterfield, 4 seater; Italian nest of tables and end tables; brass fireplace set; Duncan Phyfe chesterfield, wooden trims; European tent; lamps, 75 piece Wedgewood dinner set, gold velvet chaise lounge, wooden carved back chesterfield, used as hide-a-bed, excellent springs. 477-2250.

GLASS CHINA CABINET, $150; French provincial cherry wood double two-piece Malcombe Campbell bedroom suite plus box spring and mattress, as new, $350; oddments, glasses, books, curtains, 652-2952.

MISTER SWEEPER
New and used vacuum cleaners. Every make in stock at fantastic bargains. Guaranteed.
906 Esquimalt Rd. (at Head St.)
386-2947

TILLICUM FURNITURE
2612 SOOKE RD.
Now makes camper, trailer and boat cushions. Any size or shape. Full selection of materials available. Free estimates. 478-0522.

MAYTAG WASHER, DRYER AND DISHWASHER prices will increase soon! Take advantage of our warehouse stocks now and save at BUTLER BROTHERS. 383-6911, 1720 Douglas

DO YOUR OWN PRINTING, REbuilt AB Dick table-top press including plate maker and full instructions. All for $1995. Phone Greir's Business World, 385-1511.

VACUUM CLEANER, $50; FLOOR polisher, $10; bar or boat sink, $9; ski ladder, $8; metal bookcase, $9; drop-leaf table, $10; patio chairs. 592-1735, after 5:30.

40" FRIGIDAIR RANGE WITH two ovens, excellent condition, wash basin with taps and fittings, violin, RCA TV, B and W. Phone 592-3948.

2 AIR-CONDITIONERS, WINDOW type, 5000 btu., fully automatic, ideal for office or apartment. Perfect condition. 383-2297 after 7 p.m.

APARTMENT HOUSEHOLD FURnishings for sale: chesterfield, chair, kitchen set, rugs, etc. 823 Hillside.

SOFA AND LOVE SEAT, GIBSON range and fridge, buffet with mirror, washer and dryer. 478-7406 after 5.

SET OF POTS AND PANS, $40; set of dishes $10; coffee perculator, $10; blue formal gown, size 16, $30; 385-9947 after 8 p.m.

SMALL COVERED HAULAGE trailer for small car or motor cycle, best offer. 384-3813 or 384-2689.

DEMOLOTION SALE FURNACE with 250 gallon tank, toilets and tubs, garage to be moved. 123 Michigan. 479-1224.

DEADBOLT LOCKS, PROFESsionally installed. Under $30.
PRICE'S LOCK AND SAFE LTD.
847 Fort 384-4105

ROCKHOUNDS
8", 14" saws, grinders, polisher over 1000 lbs. of mixed rock, wood jade, agate etc. Must sell 385-2591.

USED GESTETNER and RONEO stencil duplicators from $100. At INTERCONNECT, 939 Johnson, 384-0511, Anytime.

OUTDOOR INCINERATOR BARrels, ready to use. Free delivery. $5.49. New and used wooden barrels. 383-1328.

GARAGE SALE SAT. 10-4 TWO 14' plywood boats, trailer, motor Avon collection, garbage burner, bar. miscellaneous 4062 Altamont Ave.

3-PIECE SECTIONAL "SMALL and Boyes" Chesterfield, $125. 2 General G Snow tires with rims, B78-13, $30. 385-0325.

400-LB. EQUALIZER HITCH, $40. 18" Jacobsen gas mower, $20. Trade 20 H.P. Chrysler for small outboard. 479-6715.

GARAGE SALE, CHESTERFIELD suite, drapes, dresser, car vacuum, plants, misc. items, Saturday 9-1 p.m., 805 Mary St. 384-9965.

GARAGE SALE
Canning jars, pictures, copper tub, crocks, antiques, collectables. Saturday only. 3142 Somerset St.

DOUBLE DRESSER AND CHEST new. Oval shag bedroom rug. Green shag runner. 386-7880.

WINDOWS, GARAGE DOORS, miscellaneous for sale, trade or labor. 477-2109.

DINING ROOM SUITE WITH buffet. Rotary lawnmower. 478-8078.

200 SQUARE YARDS SPANISH brick cushionfloor, half price. 386-8615.

SHUFFLEBOARD
Deluxe 6 game model. 6 months old, $500. 478-2186.

ELECTRIC JUICE EXTRACTOR. Canner. Treddle Singer Sewing Machine. 592-0397.

SMALL FRIGIDAIRE REFRIGerator, good condition, $65. 595-5487.

WASHER AND DRYER — WEStinghouse, harvest gold, 2 years old. $350. 598-8452.

HUNDREDS OF HOUSEPLANTS, collectables, buttons, records, mats, gas carriers, 598-5650.

103 MISCELLANEOUS WANTED

LUNDS
AUCTIONS
Tuesday — 7 p.m.
Friday — 1:30 p.m.
APPRAISALS
For All Purpose
386-3308

KILSHAWS
1115 Fort St.
AUCTIONS
Friday at 7:00
Appraisals
for
Insurance and Sale
PURPOSES
384-6441

THE SALVATION ARMY Needs your re-usable clothing, furniture and household goods. "Help us to help others." Family Thrift Stores. Victoria, Sidney and Langford. For pickup — 386-3295.

BRENTWOOD
BARGAIN BARN
BETTER QUALITY USED FURNITURE AND APPLIANCES
Before you buy or sell
Compare our Prices
7115 West Saan. Rd. 652-1711

COLLECTOR WANTS
ORIENTAL RUGS
Collections or Single Pieces
Leave message for John Godall
384-0912

DO YOU HAVE ANY OLD FURniture, old wood stoves, brass, copper, pictures, collectibles, antiques, etc. I will pay cash for articles. 479-2684.

WANTED: UPRIGHT AMANA freezer, 20 cubic feet or larger, in good working order. Phone 656-3007 anytime.

WE BUY AND SELL ANYTHING of value, Universal Trading Centre, 584 Johnson, 383-9512.

WE BUY FURNITURE, HOUSEhold goods, pictures, tools, etc. Best cash prices. 386-0462 anytime.

OLD PAINTED OR VARNISHED wooden furniture, any condition. 383-2533.

VICTORIAN DINING ROOM suite complete if possible, reasonable price. 477-4465.

WANTED: LARGE OR SMALL pictures of ships, any condition. 385-5890.

MOORCROFT GOSS CHINA, 1930 clothing, postcards, silver, furniture, private. 595-7567.

COLLECTOR WANTS CHINA half-dolls or pin cushion ladies, also childs playhouse. 479-1974.

2 OLYMPIC OPENING CEREMONY tickets or will exchange for 2 closing ceremony tickets. 384-7468.

ANIMAL ANTLERS OR HORNS. Old hand made knives. 477-8381.

WANTED: 23" RANGE ELECtric plug in. 595-7509.

GARDEN TABLE WITH UMbrella. 598-7015.

WANTED — 5' SHOWCASE. Phone 383-2422.

FREE PICKUP OF SCRAP metal. Motors, pipes, etc. 478-4963.

SELL OLD BOOKS TO THE Haunted Bookshop. 382-1427.

FRIDGES AND FREEZERS bought. 598-7422. All-Temp.

WANTED: 3 OR 4-DRAWER FILing cabinet. 384-7138, 479-7779.

WANTED—USED COMMERCIAL range 112-753-8380.

WANTED 5 OR 10 SPEED LADY'S bike. Good condition. 384-5514.

CEMENT MIXER, 3-6 CU. FT. With or without motor. 598-3531.

TEAK DINING ROOM CHAIRS, number 219, 478-4444.

WANTED: PIANO, IN ANY CONdition. 384-3935 or 385-4807.

MEAT GRINDER AND CUTTING table. 656-5703.

WANTED: 8' FIBERGLASS dinghy. 658-5564.

109 MISCELLANOUS TO RENT

SAWYER SEWING CENTRE
RENT TO OWN — Domestic and industrial sewing machines
840 FORT 388-6228
CLOSED MONDAYS

WHY BUY AND MAKE A MISTAKE? Rent a telephone answering service from INTERCONNECT, 384-0511.

112 WANTED TO RENT MISCELLANEOUS

URGENTLY REQUIRE 200 SQ. ft. or garage for storage. 477-3007.

115 SWAPS

ANTIQUE OAK, WALNUT AND maple furniture. Trade for good car or cash, 386-0169.

LICENCED CONTRACTOR WILL trade electrical work for landscaping. 479-8157.

TRUCK CANOPY, $300. TRADE for guns. 477-8381.

SWAP 33 HP JOHNSON FOR 7-10 hp motor. 595-6849.

116 COINS AND STAMPS

1963-1964 proof mint sets, silver dollars and Canadian coins, 2 Hudson's Bay Company sets. 383-1094.

CASH FOR SILVER COINS Empress coins, 841 Fort St., 386-1524.

POSTAGE STAMPS, NEW ISSUES just arrived. Admiral Stamp and Coin Shop, 849½ Fort St., 384-1315.

1962 FORD FOR WHATEVER you have. 382-0268.

117 ART and ANTIQUES

ANTIQUES AND COLLECTABLES 2 Canadiana pine blanket boxes; 1 round oak-framed mirror; 2 bentwood chairs; 1 pine writing desk; 1 large old wooden trunk; 1 mahogany table; 1 old grain scoop; 1 Monoral record player. Phone 598-2068.

ANTIQUE SALE: ORIENTAL, art nouveau, art decals. All items collectable. Saturday, 10 a.m.-4 p.m., Sunday 12 p.m.-4 p.m. 1624 Monterey Ave., Oak Bay.

SUPERB 19TH CENTURY CHInese 4-fold screen, black background, gold lacquer and colors on reverse. The Antique Shop, 1032 Fort St.

CLOCKSMITH
Repairs, antique clocks, grandfather clocks, watches. Citizens Ltd. 388-4069.

MAGGIE CAMPBELL'S ANtiques. Quality Antique Furniture, Glass, Porcelain. 402 Moss St. 382-4814.

WANTED: QUALITY ANTIQUE furniture, cloths, rugs, etc. Top prices paid. David Robinson, 384-6425.

SAMARKAND BOHKARA RUG, good condition. The Antique Shop, 1032 Fort Street.

OAK BEDROOM SUITE, HANDcarved. Requested price, $5,000. Call after 5 p.m., 478-9196.

ANTIQUE BUFFET, ONE OAK and one inlaid walnut, high leg. Plus other items. 386-0169.

OLD PISTOLS, RIFLES OR shotguns wanted by dealer. 477-8381.

7 BELLS (1 LARGE, 1660 A.D.), wooden skates, 3 framed history coin sets. 479-8797, 386-7377.

ANTIQUE EVENING CLOAK. 388-9825.

ANTIQUE TRACTOR, 1927 FORDson, good condition, 388-6502.

OAK TABLE, CHAIR, ROYAL ALbert 30-piece lunch set. 382-4447.

120 GARDEN SUPPLIES

3" PLASTIC FLOWER POTS, 75c a dozen. Evenings, 479-1051.

120 GARDEN SUPPLIES

RENT A BOBCAT

It's a versatile 4-wheel drive loader that turns on a dime, goes through 36" doorways for basement work.
To dig, fill, level, clean-up, deliver materials, landscapes, and more. Into your pickup box.
Easy to operate yourself.
—and at only $55 per day, including gas (without operator), special weekly or monthly rates.

Don't be left out, book a Bobcat now!
(with or without operators)
HABITAT'S BOBCATS
994 GOLDSTREAM
478-0811 or 658-8317

EASY - LAY LAWN
Available in 100 sq. ft. rolls from your local building supply dealers or garden shops.

ALUMINUM GREENHOUSES. Ten standard models to choose from. For further information, please contact All-Alume Greenhouses, 530 Cairndale Road, 478-0912.

QUALITY-BUILT 8X10 GLASS greenhouse, erected on your property, $285. Check and compare. Prices on other sizes on request. 382-0982.

GARDEN SUPPLIES
SPRING SPECIAL. OPEN YOUR gate to a 4' good neighbor fence, $2.75 running foot complete. Other types, also priced right. 382-0982.

B.C. GREENHOUSES BUILDERS. For information, brochures write 783 Hutchinson or phone 385-8445 anytime.

Fertilizer

MANURE FOR SALE, WELL rotted in sawdust, $1.00 per bag delivered. $12—2½ cu. yds $24 — 5 cu. yds. 652-1423.

COW MANURE
652-2026, 652-1743. No Sunday calls, please.

MANURE
Excellent garden manure for sale. Will load free. 743-2887.

AGED HORSE MANURE $1.00 A bag, minimum 5 delivered. 479-5016.

HORSE MANURE, HAUL YOUR own. $10 pickup load. Phone noon-9 p.m. 479-1395.

HORSE MANURE. $3.00 A YARD. $5.00 a pickup. 478-1227.

MANURE FOR SALE,
478-4457

Plowing, Rotovating and Cultivating

DON'S TRACTOR SERVICE
477-3913
We rotovate, plow, cut grass and brush also, loading and hauling.

ALLOTMENT GARDEN
Rotovating: reasonable, guaranteed, 658-5406.

COOPER TRACTOR SERVICE, rotovating, landscaping, lawns seeded. 477-1122.

HAROLD'S ROTOVATING
Powerful machine will enter small gate. 479-1337.

GARDENS ROTO-TILLED, small gate machine. Phone 592-4485.

GARDEN AND LAWN ROTOVATing, guaranteed work. 658-5406.

ROTOVATING
Powerful 20" machine. 478-9968.

POWERFUL 16 H.P. ROTOtiller, big or small jobs. 598-6541.

GARDEN ROTOVATING
642-4135

Seeds, Bulbs, Plants Trees, Shrubs

DECKER'S
GREENHOUSES
2036 BAZAN BAY RD.
656-6749

Turn off Swartz Bay Highway at McTavish Road (Airport turnoff) 1 block up McTavish turn left, on block. Geraniums — Fushias — Evergreen — Flowering shrubs — Fancy planters for gifts — Miniature geraniums — Cactus — Indoor and outdoor hanging baskets — Bring your own old clean hanging baskets and plant them.

OPEN SUNDAYS

HOUSEPLANTS, CHOOSE FROM over 800 different varieties. Easter lillies and fuchsias now ready. Harborcrest Greenhouses, 4634 West Saanich. 479-1333.

FOR HEDGES, WELL ROOTED laurel, Privet and Cedars. 75c each. 652-3027.

SHRUBS, CLEARANCE SALE, $1.00 each. 953 Caledonia Ave.

GERANIUMS
388-6965.

Topsoil, Rocks and Fill

SCREENED TOPSOIL WITH MAnure and sand added. $11 per yard delivered, minimum 6 yards. Garden sand $5 per yard. Road gravel. E. Nixon Ltd. Phone 385-4431 or 385-5642.

TOP QUALITY TOP SOIL MIXED with manure, 10 yards $8 per yard. Smaller amounts available. Peninsula Bulldozing. 479-1884.

Sand, Gravel Supplies
Phone 478-1000,
Don Mullett Trucking.

A-1 TOP SOIL, SCREENED WITH sand and manure, 7 yards for $65. 14 yards for $120. Self pick-up load, $18. Phone 478-3322.

BUDGET MINDED. WOOD CHIPS for sale. Save on yard orders. 384-4014.

CLEAN, WEED-FREE TOP SOIL, will deliver. Phone 478-4245.

EXCELLENT BLACK TOP SOIL at reasonable prices. 384-6943.

RICH BLACK LOAM, 7 YARDS, $57, bag $2. 595-1977.

TOPSOIL, 14 YARD LOADS, $6.00 per yard. 658-8176.

FREE DIRT FILL,
477-9968.

125 PETS and SUPPLIES

CHAMPION DOBERMAN, MALE, Kayhill line breeding, 2 years old. CD trained, outgoing personality and protective temperment. To approved home only. $1,000. 479-2368.

NEEDED GOOD COUNTRY home for very affectionate 15-month-old Shepherd Samoyed cross, also 1-year-old female ginger cat. 478-3187.

"RARE" TOY CHIN PUPPIES. Delightfully happy temperament. Don't yap. Also Lhasa Apso pups. House trained. Cobble Hill, 743-2701.

FEMALE IRISH SETTER, 1 year old, pedigree, going to good home. $100. Phone 479-4553 after 6 p.m.

EASTER PUPPIES, BASSET hound-labrador pups, $25 each, good natured, mostly basset. 656-6610.

BEAUTIFUL YEAR OLD spayed female, pekinese X, needs home with fenced-in yard. Loves children. Asking $50. 656-5379.

BEAUTIFULLY NATURED ONE-year-old Samoyed-Lab X needs a home in rural area. Can you please help him? Phone 383-4245.

REG. BARKLESS BASENJI FEmale pup, American bloodline, all shots. 112—743-5371.

REGISTERED WHITE MINIAture poodle puppies for Easter. 478-9125.

SURPRISE THE KIDS FOR Easter. St. Bernard pups, 9 weeks old. 386-7401 or 112-743-9130.

BEAUTIFUL PUREBRED GERman Shepherd, male, 3 years old. Best offer 385-2265.

CHESAPEAKE BAY RETRIEVER Pup, 12 weeks, registered, Mrs. R. P. Street. 479-1884.

EXPERT
Obedience and protection training. 642-3290.

MOVING, MUST SELL 2 GERbils and large cage, $12 and one gerbil and small cage, $7, 383-5818.

DOBERMAN PINSCHER PUPpies, beautiful markings, excellent temperament. $85. 642-3453.

ACQUARIUM, 20 GALLONS, AFrican Cichlids. Dynaflow filter, all accessories. 478-2108.

SIAMESE KITTENS FOR Easter. Only to good homes $20 each. 642-4186.

BROWN POODLE TERRIER, 6 weeks, $30. 478-6703.

FREE: GERMAN SHEPHERD-Labrador pups. Phone 479-8820.

125 PETS and SUPPLIES

P.B. BORZOI (RUSSIAN WOLFhound) "We are the Graceful Aristocrat in the Dog World. We are 10-month-old males with show potential and we have even attended obedience classes. We will only go to an excellent home." Weekdays after 4:30 p.m. 477-3303.

CKC REG COLLIE PUP, months, female, excellent ears, head, bone and coat. Ready and trained for school, $200. Also 2 adult Golden Red Sable females, 4 years, $50 each. 748-0090 Duncan.

1½ YEAR OLD FEMALE DOG, Maltese poodle cross. Nnspayed. Needs good home. Out of town family with children a must. $15 only, to cover licence cost 383-8852.

FREE TO GOOD COUNTRY home, spayed female Collie Samoyed cross, two years old, good with children, needs room to move. 477-9428.

REGISTERED ENGLISH Springer pups — liver and white — vaccinated and wormed. Born February 9th. Phone 752-9935 or write Box 274, Qualicum.

BEAUTIFUL SPUNKY 17-MONTH-old male Puli (Hungarian Sheep dog) for sale. Son of champions. To home where he can be king. 246-3419.

FOUR PAWS 4-H DOG CLUB IS looking for members, 9-19 years. For information, 652-3290.

CHARMING PEKINGESE PUPS, registered, English blood line. 479-3544.

EASTER SPECIAL, DEER CHIhuahua, pure breed N.R. good stock, 595-7940.

FOR SALE—6 MONTHS SAmoyed Pup, has shots, $75. 595-4425.

COUNTRY HOME NEEDED FOR good natured husky cross dog, 479-9195.

BLACK MINIATURE POODLE, male, 5 months, had shots, house trained $50, 592-4708.

IRISH SETTER, MALE REGIStered, 2 years old. Give away to good home. 479-5180.

PERSIAN MOTHER CAT AND kittens, 6 weeks. old. Partially housebroken. 384-6103.

SPORT MALE RAT TERRIER, 4 years, needs gentle, patient, adult home 384-4493 after 5.

ST. BERNARD PUPS, PUREbred, 8 weeks old, $150. 2697 Peatt Road, 478-3051.

WHITE MALE POODLE, 1 YEAR old, excellent with children, $20. 384-7513.

MALTESE FOR SALE TWO FEmale and one male, $70 each. 592-9433.

SAINT BERNARD PUPPIES FOR sle. Phone 656-5704. Phone after 5 p.m.

7 WEEK OLD CROSS SAMOYED pups, $15 each. 478-6012.

PURE BRED DALMATION PUPpies. Phone after 6 p.m. 477-0365.

SEALPOINT SIAMESE KITTENS, for sale, 8 weeks old 595-3627.

SIAMESE KITTENS FOR SALE $25. 478-9776.

PUREBRED BOXER PUPPIES, registered, 112-943-9650

WANTED BOARDER COLLIE puppy, female or similar. 479-4840.

WANTED: A BLACK POM, Phone 642-3191 after 6.

13-WEEK-OLD KITTEN, FREE to good home. 383-9554.

REGISTERED AFGHAN PUPS. Phone 479-5173.

BEAUTIFUL YOUNG BUDGIE bird, unusually colored. 656-2896.

CUTE PUPPIES TO GOOD home. $10. 385-2163

REGISTED FEMALE IRISH SETter, 6 months. 656-6279.

BLUEPOINT SIAMESE KITTENS. 592-7098.

SMALL POO-POM PUPPIES FOR sale. 479-6131.

WANTED: 15 OR 20 GALLON aquarium. Phone 595-8150 after 3.

127 CHICKS, POULTRY HATCHING EGGS SUPPLIES

600 EGG INCUBATOR. 1913 model. 479-5292.

128 LIVESTOCK SUPPLIES and EVENTS

WEST COAST
HEREFORD CLUB
8th ANNUAL
SHOW AND SALE
Saturday, May 1, 1976
Thunderbird Arena
200th St. and No. 1 Hwy.
Langley, B.C.

51 Horned and Polled Females

Show 10:00 a.m.

Sale 1:00 p.m.

2 classes of Yearling Bulls—Show Only

Judge—Fron Remitall, Louis Latimer

Auctioneer—Jock Blacklock

Dinner and Dance—7:30 p.m. Newton Inn. $15.00 per couple.

Tickets — Bill Marshall, 190 Short Road,
Or Catalogue Abbotsford, B.C.

MANDER TRUCKING — 478-5332 Agricultural sawdust, fir and hem. For farms, greenhouses, nurseries, livestock bedding. Cedar hog fuel—riding rings, excavations. Evenings, 477-5053, 479-7620.

REGISTERED JERSEY FAMILY cow, $300; gentle mare, $300; new driving harness, $175; cross country cart, as is, $50. 479-7272.

REGISTERED 6-YEAR-OLD ARYshire — 3 gallons of milk, family cow. Asking $350. 479-8490, 5628 Wallace Drive.

FOR SALE, PUREBRED, LARGE English black boars, 7 months old. Phone 723-6616, E. T. Creelman, R. R. 1, Port Alberni, B.C.

STUD SERVICES, REGISTERED quarter horse stallion, standing at Triple S Stables. Also Arabian stallion available. Phone 656-6704.

WINDSOR NOTE
For sale or lease, thoroughbred, 16 hands, ideal hack or dressage horse. 479-6843.

BEAUTIFUL PALAMINO MARE, need experienced rider, age 4. Asking $300. Phone 658-8780 after 6 p.m.

BORDING STABLES AVAILable, Sidney area, $85 a month. 656-6704.

TANUS TANDEM TWO HORSE trailer, four wheel brakes, good condition, $1950. 656-5180.

WANTED GIRLS' JODPHURS, size 6 to 8, boys outfit size 10 or 12. English tack for pony. 652-5804.

7½ YEAR OLD APALOOSA mare, $250 or best offer. 746-4929 Duncan

BIG 9-YEAR-OLD MARE WITH good spirit. Western saddle included. $450. 656-5666.

PART MORGAN MARE EXcellent health, good around traffic, 15.2 hands, 478-4087.

HORSES BOARDED, BOX stalls, and or pastures on 32 acres. Mt. Newton X Roads. 652-3257.

WEANER PIGS WINKEL'S BUTterballs, $50, 652-2527, 6505 Lochside Drive.

BROADMEAD EQUESTRIAN Centre Spring show May 1st. 652-2050.

ENGLISH SADDLES WANTED Purchased or consigned. Circle E Saddlery, 904 Gordon, 388-7434.

WANTED: SPOILED HAY. 479-5172.

WANTED: HAY, PLEASE CALL 383-6768 or 382-4950.

GELDING 16 HANDS ALBINO, gentle $100. 652-1945.

128 LIVESTOCK SUPPLIES AND EVENTS

BEEF CATTLE, PURE ANGUS Aberdeen. Cows with calves, 14 days old. Cross Angus and Herford. Per cow with calf, $500. Also bull, 4 years old. Cross Angus-Hereford. Excellent for breeding, handtame. $700. Phone 656-1859 mornings 8-9, and evenings after 6.

WANTED 4 HORSE TRAILER. Phone Duncan 748-8504.

LAMBS FOR SALE FOR Easter. 479-5292.

LIVESTOCK BUYING AND hauling. 502-7137.

130 HEAVY EQUIPMENT AND MACHINERY

WOOD SASH AND DOOR MAchinery consisting of single head sticker, sash tenonner, door tenonner, chain mortiser, mortising chisel, 30" multiple drum sander $2500.00.

MARATHON 4"x12" ball bearing PLANER, 50 H.P., 440 V, motor, blower, pipes, extra heads, mounted on large steel base $2500.

SAWMILL, 8' Allis Chalmers band head rig with 150 H P., 900 RPM, 440 V. motor and compensator; Yates 3-dog automatic carriage and track, 12" five-saw Heaps edger (hydraulic shifters), automatic swing saw with 30 HP motor, 50' steel live rolls, two conveyors, 200' green chain, hydraulic log turner, steel live log deck, hydraulic pump, Oregon — Salem feed works, all on steel units. Extra quantity of 6", 8", 12" H and I beams included. $14,600
BLU-CHIP FORK-LIFT (and Grapple), 4 wheel drive, 6 cylinder Ford Diesel. $12,000.
SHINGLE MILL Brunette, 2 new saws, 40 HP and 5 HP 220 V motors. $3500.
DUMP TRUCK 1962 Chevrolet 80 series $2500
BACKHOE AND LOADER 1965 Case 530 CK, new engine, certified ROPS $6500. DELOUME 479-9155.

SAWMILL EQUIPMENT
6"x42" Schurman edger three saw and saw cluster and 200 h.p. 400V motor infeed and live outfeed rolls, manual shifters like new $4500
6"x15" Stetson-Ross planer extra heads, 100 h.p. 440V, 1200 RPM motor, blower and pipes $4500
Armstrong automatic sharpener with air swage, hand shaper levelling blocks and saw clamp $1500
8 ft. Diamond double-cut band head-rig with 150 hp 600 RPM wound rotor motor and starter, extra saws $2200
Armstrong automatic sharpener for resaws, hand swage and shaper $1050
12"x20" Marathon gang saw, 35 hp motor, over 80 blades, spacer blocks $3500
Armstrong automatic gang saw sharpener $800
13 cu ft. De Vilbiss air compressor tank and 3 H.P. motor $300
Deloume, 479-9155.

15,000-LB. ROSS FORK LIFT, 18' lift, $2,000 or near offer. 61 GMC short deck truck, air-brakes with 6,000-lb Hiab., $3,000 or near offer. 15 kw., low speed AC generator and panel, no engine, current model, $650. 35 kw. AC generator, no engine, $650. Monarch 2 cylinder fire pump, like new, $300 or close offer. 382-4015.

LOADER MOBILE FORK-LIFT, 12,000 lb. capacity. Industrial steam cleaner, older model. 1960 Mack, with rock box, $3500. 478-5180.

32'X50' FAIRFORD STEEL building, Quonset design, new never erected. $4,100 including tax and freight. 477-4832.

20,000 POUND CAPACITY cranemobile, excellent condition, no hours on rebuilt motor, $11,500. 478-6313 days.

5TH WHEEL, LIKE NEW, Fontaine slider, pogo sticks, $400. 478-6486.

135 FARM IMPLEMENTS

1970 Ford, model 4500 tractor loader backhoe.
1972 Ford, model 3500 tractor loader backhoe.
ROLLINS MACHINERY LTD.
610 ALPHA ST.
VICTORIA, B.C.
384-0541 DLR. LIC. D-3025

MF
IRON HORSE
EQUIPMENT LTD.
748-2809
Massey—Ferguson 50A Backhoes, Rough Terrain Diesel Forklifts.
MF 45 and MF 65 in stock. Farm tractors — all sizes. Open 6 days 9 to 6.
TRANS CANADA HIGHWAY
4 Miles South of Duncan

FARM DRAINAGE
Tile installed by wheel type trencher, Surveying, and free estimates, Phone 478-8668.

DOUBLE BOTTOM CASE PLOW, 16", good condition. 6476 Oldfield Rd. 652-1816 after 6 p.m.

WANTED: REAR END FOR 49-54 GMC 4 ton. 478-1071.

148 LEASE VEHICLES

SAVE YOUR MONEY!
We will lease you a new Datsun pick-up truck for as little as $99 per month. McCallum Motors Leasing Ltd. 1101 Yates St. 382-6122 or 592-9388.

150 CARS FOR SALE

ONLY 7,200 MILES
1974 Toyota Celica ST, automatic, AM-FM radio. Mint condition. $3,900. 479-7019.

'61 VOLKSWAGEN, GOOD RUNning condition, tested, radials, must be sold. Closest offer to $595. 388-5735 or 382-8012.

72 PINTO HATCHBACK, 2000 CC, four speed, many extras, $2,200 or closest offer. 383-5868 after 6.

1966 PONTIAC 8 CYLINDER, new tires, good running condition. 384-4312.

69 CHEVELLE NOMAD STATION wagon, A-1 condition, $1900. 652-1408.

1971 Vega hatchback, four speed, ride control, etc. Good condition. 1757 Fairfield Rd.

1974 PLYMOUTH SATELLITE, many extras. Satisfaction assured. Offers, 383-5652, evenings.

1967 PONTIAC 6 CYLINDER, two speed automatic, tested, offers 479-4854.

1975 BUICK CENTURY 4 DOOR sedan. Top condition, as new. Asking $4,000. Please phone 592-3540.

1970 VALIANT DUSTER, VINYL top, 340 V8, excellent condition. 658-8222.

68 COROLLA, GOOD CONDITION, asking $700 or closest offer. 477-9935.

64 PONTIAC 2 DOOR HARD TOP will sell for $200 or trade for small motorcycle. 384-9096.

1966 VOLKSWAGEN BEETLE, IMmaculate, new engine and paint. 479-1072.

61 CONSUL SEDAN, GOOD RUNning order, good tires. Phone 385-7570.

74 FIREBIRD, 350, ASKING $4,200. Tape deck, radio, 6 brand new tires. 20,000 miles, 384-4967.

'60 BEL AIR COUPE, EXcellent transportation, $250, 382-2448 after 6.

'68 PLYMOUTH SATELLITE, $1895 — '75 175 Yamaha Enduro, $1195, 383-5366 after 5 p.m.

72 HORNET, 4 DOOR SEDAN, 6 cylinder automatic. Low miles. $2395. 386-7490 evens.

'73 TOYOTA CORONA 2000 STAtion wagon deluxe. Only 23,000 miles Asking $3200. 477-6432.

1963 GALAXIE 500 2-DOOR HARDtop. V-8 automatic. One owner. Offers. 478-9200.

1965 RAMBLER 4-DOOR SEDAN, good mechanical shape. $250 or best offer. 385-8479.

LEAVING COUNTRY, MUST sell '68 Cortina deluxe 4-door, 4-speed. 592-3712. Open to offers.

SACRIFICE SECOND CAR, 1970 Dodge Polara, 4-door sedan, 50,000 miles. $900 firm. 478-6262 after 5.

1955 PONTIAC SEDAN, EXcellent condition, original paint. Dan, 592-1179.

1964 VW, NEEDS ELECTRICAL repairs, $200 firm, 1034 Pandora, 384-1797.

1972 PONTIAC V8, POWER brakes, power steering, snow tires. Excellent buy at $2,000. 652-3865.

ONE OWNER, '65 CHEVELLE, immaculate shape, $700 firm. 479-7907.

'63 VW STATION WAGON. Needs body work. Offers. 478-0694.

1964 PLYMOUTH, TESTED. $200 or offers. 595-4495.

150 CARS FOR SALE

ENSIGN CHRYSLER PLYMOUTH

ENSIGN'S SALE

CARS CHECKED BY CAR CLINIC DIAGNOSTIC CENTRE.

GOVERNMENT INSPECTED

2-YR. WRITTEN WARRANTY

100 PER CENT BANK FINANCING O.A.C.

75 Cricket Station Wagon
75 Ford LTD Landau
74 Plymouth Sebring
73 Chrysler Newport
71 Pontiac LeMans
75 Valiants
75 Honda Civic Notchback
70 Ford Maverick
75 Valiant Duster
73 Datsun 610
72 Datsun 240-Z
70 Toyota Mark II
70 Chrysler New Yorker
67 Rambler Ambassador
68 Dodge Dart
69 Volvo 144-S
71 Plymouth Satellite
68 VW Beetle
70 AMC Hornet
75 Volkswagen Bug
73 Maverick
73 Fiat 128 Station Wagon
71 Chevy Nova
69 Rambler
69 Volkswagen Bug
69 Olds Delta "88"
69 Meteor Rideau "500"
66 Chrysler Windsor
71 Buick Opel G.T.
71 Plymouth Suburban S.W.
75 Toyota Wagon
71 Maverick Grabber
72 Volkswagen S.W.
75 Gran Furys
74 V.W. Audi 100 LS
74 Datsun 610
74 Pontiac Astres
75 Fury Sports
72 Fiat 124 Spyder convert.
75 AMC Pacer
69 Chrysler Newport
72 Mazda 1800 S.W.
74 Fury IIIs
67 Chrysler Newport
72 Montego
74 AMC Matador
67 Rambler
75 Fury S.W.
74 Volkswagen Bug
72 Dodge Polara
73 Satellite Regent S.W.
71 Plymouth Fury
74 Mazda RX4
75 Valiant Scamp
75 Cricket

PLUS MANY MANY MORE

ENSIGN
Chrysler-Plymouth Ltd.
DOWNTOWN YATES at COOK
Dealer Licence number D-495A
386-2411
Open Weekdays Till 9:00

Wille Motors

1976 "GOLDEN EARS" MAXI VAN CONVERSION V-8 automatic — full power. Comfortably sleeps four, with fridge, stove, stainless steel sink, furnace and toilet, high back, bucket seats. Beautifully finished in an excellent floor plan.
$10,950

1976 "GOLDEN EARS" MINI VAN CONVERSION 6-cylinder economy, especially for two people comfortably travel the countryside. Fully converted with raised roof and extra windows for vision.
$8500

'75 VALIANT 4-Dr., auto. $3995
'75 DODGE COLT, auto. $3695
'74 CHARGER $4295
'73 TORINO S.W. $3895
'72 GRAN TORINO $2695
TRUCKS
'75 DODGE D100 $4295
'75 FORD 4x4 $5495
'74 FORD F100 $3895
'71 FORD F100 $2695

MORE TO CHOOSE FROM

OPEN 9 A.M. to 8 P.M. DAILY WILLE MOTORS LTD.
Dlr. D-13-645
3240 Douglas at Cloverdale 382-2313

1968 CORTINA GT $350 OR nearest offer: 477-9335.

150 CARS FOR SALE

McCALLUM DATSUN VOLVO

McCallum Motors Ltd.
1101 YATES AT COOK
382-6122 Dlr. Lic. 00850A
COLWOOD
1836 Island Highway
478-1741 Dlr. Lic. D-00850A

BOY! Have We Got A Used Car For You

SEE US AT THE ESQUIMALT ARENA SALE
Thurs. - Fri.
12 Noon - 9 p.m.
Saturday
12 Noon - 6 p.m.

75 Datsun B210, 4-dr.
75 Vega Hatchback
75 Datson B210 auto.
75 Pontiac Le Mans HT
74 Datsun 260Z
74 Ranchero
73 Ambassador Brougham
73 Sebring Plus
72 Thunderbird
73 VW Bug, auto.
73 Toyota Celica ST
73 Ford F250 ¾-ton
72 GMC ½-ton PU
73 Toyota PU with Okanagan camper
74 Datsun PU, auto. with canopy

Malibu Motors
Quadra & Johnson

66	CHEV sedan	$325
68	MONTEGO Ht	$495
66	DODGE sedan	$395
72	METEOR	$1,400
71	PONTIAC	$1,050
69	MERCURY Ht	$525
64	PONTIAC	$235
69	VOLKSWAGEN	$395
66	PONTIAC	$250
68	FORD	$520
68	PONTIAC 2+2	$595
64	AUSTIN 1100	$250
60	FALCON	$125
68	PONTIAC	$495
66	PONTIAC	$225
66	PONTIAC	$320
66	METEOR Ht	$395
68	CHEVROLET	$850
70	FORD	$695
66	CHEVELLE	$395
65	METEOR Ht	$295
66	BEAUMONT	$345
66	CHEVELLE	$305
62	PONTIAC Ht	$495
67	CHEVROLET Ht	$395
65	FORD Pickup	$495
64	INT. It	$225

several other low cost cars
Quadra and Johnson
385-3221

Strait

TOYOTA WGN.
'71 TOYOTA COROLLA wagon, local car, only 48,000 miles, near new rubber, radio, and recent test. TOP ECONOMY, also includes over 6 month warranty $1595.

BEST BUYS

70	PLYMOUTH Fury III	$1325
69	CHEVROLET	$975
68	FORD Galaxie	$840
68	CHRYSLER	$1095
67	CHEV. Van	$1295
67	CHRYSLER	$840
66	PLYMOUTH Belvedere	$975
65	PARISIENNE	$545
65	PARISIENNE Cust Sport	$695

ALL OFFERS CONSIDERED
1513 QUADRA at PANDORA
384-8191 DL-00041A

'74 VW BEETLES $2495

Douglas Volkswagen Ltd.
Porsche — Audi
3329 Douglas St.
Dealer Lic. 00341A
388-5466

SMALL WAGONS
1972 Toyota 1200 wagon $1550, 1972 Cortina 2000 wagon $1550, 1974 Vega Wagon $2275, 1970 Torino wagon full power $1150. Appointment to see 384-1721, 477-0510. Sports Classic Cars. D-13451.

TRANSPORTATION SPECIALS
1967 Buick tested very clean $450, 1968 Cortina tested runs well $675, 1967 Ford Fairlane, clean, tested, $450. Appointment to see 384-1721, 477-0510. Sports Classic Cars. D-13451.

HANDYMANS SPECIALS
1967 Volvo, $450, 1963 Nova Wagon $100, 1967 Datsun $150, 1969 Cortina $275. Appointment to see 384-1721, 477-0510. Sports Classic Cars, 2825 Bridge. D-13451.

1970 AUSTIN 1300, 21,000 MILES, totally immaculate, $1,250. Appointment to see 384-1721, 477-0510, Sports Classic Cars, 2825 Bridge, D-13451.

1969 TOYOTA CORONA 1900. 4-door deluxe. Automatic, radio, tinted glass, winter tires, excellent condition. 40,000 miles. $1,950. 385-0258.

1973 CAPRI 2000, NEW TIRES. 4 sp. Sun Roof, radio, deluxe interior. One owner, 34,000 miles, $3400. 748-9869.

'74 VOLKS BEETLE, RADIO, GAS heater, rear window defogger. Will sell or trade for older 6 cylinder 4-door. Phone 479-2166.

69 VOLKSWAGEN SUPER BEEtle lady driven, 2 heaters, radio, 49,000 original miles. Offers. 479-3560.

1973 MAZDA RX2, EXCELLENT condition, low mileage, weekdays after 5 p.m. 656-6150.

'69 VOLVO, 61,000 MILES. WELL-maintained. $1,850 firm. Phone 537-2015 after 6 p.m.

1972 VOLVO 64 E, MINT CONDItion, only 29,000 miles First $5000 takes. 598-8350.

1970 DATSUN STATION WAGON, $1400 or nearest offer, seen at lot 1 3430 Seymour Ave.

64 CHRYSLER, RUNS WELL, tested, $350 or best offer. 383-7503.

'72 DATSUN 1200 FASTBACK, 4-speed, radio, offers. 477-8659.

'64 RAMBLER AMERICAN wagon. Needs work. $150. 478-4742

150 CARS FOR SALE

SUBURBAN MOTORS NORTH ON DOUGLAS

HOME OF
LINCOLN, MERCURY, MONARCH, METEOR, MONTEGO, COUGAR, COMET, BOBCAT, '76 CAPRI II AND FORD TRUCKS!

YOU CAN PUT IT ALL TOGETHER! AT SUBURBAN!

75 MONARCH GHIA, 4 Door sedan. V-8, automatic, power steering, power brakes, radio. Finished in green. $4695

75 DATSUN 'B210' 2 door sedan. Economical 4 cylinder, 4-speed with radio and blue in colour. $2995

74 PONTIAC ASTRE, 2 door sedan. 4 cylinder, automatic, radio. Red. $2895

73 CAPRI, 2 door sedan. 4 cylinder, 4 speed, with radio and decor package. Finished in green. $3295

73 FIAT 2 door sedan. Economical 4 cylinder, 4 speed with tape. Green in colour. $2095

72 VOLKSWAGEN, 4 cylinder, 4 speed, and radio. Blue. $1995

72 CAPRI, 2 door sedan. Economical 4 cylinder, 4 speed, with radio and brown in colour. $2495

WIDE OPEN
UNTIL 9 P.M.
MON. THRU FRI.
6 P.M. SATURDAYS

SUBURBAN MOTORS
3377 Douglas St. 386-6131
Dealer Lic. 00863A

1971 MAZDA 1200, AUTOMATIC, radio, low mileage, $1350. Appointment to see 384-1721, 477-1721, Sports Classic Cars, 2825 Bridge. D-13451.

73 DATSUN 240Z BY ORIGINAL local owner. 36,000 miles, show room condition. Complete service records, absolutely immaculate, asking $4,750. 598-7568.

CLASSIC JAGUAR, 1951 MARK V Sedan, very good condition. Mechanically perfect. Reply Victoria Press, Box 23.

1971 CAMARO, 350, AUTOMATIC, power steering, excellent condition. Low mileage. Asking $3,595. 383-1292.

MUST SELL 1967 DODGE POlara 2-door hardtop. Dependable transportation. Best offer by Wed. View at No. 7 220 Moss.

BLACK DEVIL $1,995
1967 Fastback Mustang, blue buckets, rebuilt 390, 4 speed. Best looking one around. 592-2901.

'67 MUSTANG, P.S., P.B., EXcellent condition, to be seen at 10612 MacDonald Park Road, 656-4709.

FREE TIRES WITH LOW priced top shape executive driven 1972 Buick LeSabre, 4-door, hardtop. 592-1587.

'70 DUSTER SLANT 6, AUTOmatic, radio, transmission overhauled, new brakes and shocks. 80,000 miles, one owner. 477-8392.

1966 RAMBLER AMBASSADOR stationwagon. $575. Uhone 477-8788. 477-8788.

1969 CHEVELLE MALIBU, 2-door, 307 automatic, excellent condition. 384-9933

'56 CHEV. 4-DOOR HARDTOP, good transportation, offers. 595-1436.

1973 PINTO STATIONWAGON, very good condition, $2,000 —or closest offer, 477-6578.

'65 CORVAIR, 4-SPEED, SPORTS model, radio, good body, runs good. $325. 385-7876.

1965 CHEV., 4-DRIVE SEDAN, 6 std., very clean and mechanically perfect. $500. 382-0096.

1974 FIAT, 124 TC, 8,000 MILES, balance of warranty, offers. 385-8822.

1969 MUSTANG MACH 1, FULLY equipped, excellent condition, new radials 656-4304.

1972 GRAND TORINO STATION wagon, 350-1 owner, $2,500 385-4265.

'65 BARRACUDA V-8, AUTOMATic, new tires, chrome wheel, 479-9195.

1969 MAZDA 1500, STANDARD, radio, trailer hitch, radial tires, very good condition. 478-0480.

1938 FORD CONVERTIBLE Coupe, apart. 95 per cent complete. Body rough. 479-3474.

1960 AUSTIN GOOD RUNNING condition $250, 477-3894. condition $250, 477-3804.

1964 AUSTIN MINI GOOD CONDItion. Michelin radials, stereo system, $900. 477-2122. Ask for John.

1970 DATSUN 510, MAGS, MICHElins, as new, $1,395 or best offer. 384-3986 or 479-2803.

'68 CHEV. CAPRICE, EXcellent condition, one owner, automatic, $1,500 firm. 477-5325.

1972 CORTINA STATION WAGON, excellent condition, low miles. $2,000 or offers. 479-3703.

1963 GMC ½-TON, LONG BOX, good runner, good rubber, standard 6, $800. 479-3703.

1968 DODGE DART, SLANT 6, automatic, power steering and brakes, $1,200. 479-1705.

64 VALIANT, RECONDITIONED family car. $550. 879 Transit. 598-2560.

73 PONTIAC CATALINA, 4-DOOR hardtop, excellent condition. $2850. 478-1306.

'63 CHEV., FAIR CONDITION, 6 standard. $150. 478-5260.

73 ASTRE GT, 4 SPEED, 31,000 miles, excellent condition. 652-1701.

74 FIAT 128 WAGON, $2895. 383-6293.

150 CARS FOR SALE

METRO TOYOTA

B.C.A.A. INSPECTED USED CARS FOR YOUR PROTECTION

73 Ventura
72 Maverick
73 Hilux PU
74 Nova
75 Granada
70 Corona
73 Alpha Spyder
74 Monte Carlo
75 TR6
73 Corolla
73 Mustang Grande
73 Corona
73 Mark II
74 Maverick
72 Mustang
75 GMC & Camper
75 Hornet
70 Corolla Wgn.
74 Audi
74 Gremlin

RECONDITIONED TO B.C.A.A. SPECIFICATIONS! Reports Supplied With Every Car

72 Datsun
74 Pinto Squire
72 Nova
75 Corola SR5
73 Duster
71 Skylark
74 Torino
73 Torino Wgn.
74 Le Mans
75 Roadrunner
74 GTO
75 Corvette
73 Laguna Wgn.
73 Mark II Wgn.
75 Corona
74 GMC 4 x 4
74 Celica
73 Blazer
74 Corona Wgn.
72 K5 Blazer

100 PER CENT
Power Train Warranty with the Majority of Our Used Cars
ASK ABOUT IT!
IT PROTECTS

100% FINANCING AVAILABLE O.A.C. AND REMEMBER!

ALL REASONABLE OFFERS ACCEPTED!

OPEN 9 - 9

CALL NOW! 386-3516

Metro Toyota Ltd.
625 Finlayson
Dealer Lic. 00431A

METRO TOYOTA

1971 TOYOTA COROLLA 4-DOOR, 4-speed, radio, very clean, $1,450. Appointment to see, 384-1721, 477-0510, Sports Classic Cars, 2825 Bridge, D-13451.

MUST SELL 1972 FORD GRAND Torino station wagon, 9 passenger, extra tires, power steering and brakes, air shocks, immaculate condition., $2,900 firm, 479-8138 or 384-4952.

RESTORED $1,100
1963 Parisienne, white with red interior, big leather buckets, rebuilt motor, transmission, new exhaust, shocks, everything new. Invested $2,000. 592-2901.

'70 CHALLENGER, POWER steering, power brakes, automatic, 383 magnum, $3500 or best offer. 592-9350.

'67 VOLVO 122S 2-DOOR, 4-speed, radio, snow tires. Offers. 598-5030 6 to 7:30.

'68 PLYMOUTH 2-DOOR HARDtop, V-8, power steering. '69 LTD wagon. 478-4168 after 6.

72 CHEV 9-PASSENGER WAGON, P.S., P.B., radio, Bosch lights, 350 automatic. $3,395. 746-5088.

67 MUSTANG FASTBACK, 4 speed, new tires, excellent shape, 479-6357.

150 CARS FOR SALE

Speedway MOTORS LTD.
AUDI PORSCHE VOLKSWAGEN

BUY OF THE WEEK

1968 Lincoln Continental, 4 door, V-8, automatic, power steering, power brakes, radio. A lovely, roomy luxury car, loaded with luxury options. Priced to sell this week for $1895. Was $2695.

75 Fiat Spider convert.
75 VW camper
75 Chevy Blazer
75 Chevy ¾-ton PU
74 VW camper
73 Ford T-Bird
72 MG Midget
71 VW Crew cab PU
70 Toyota Sprinter
70 Datsun 510 auto.
69 Buick G5 4 speed
69 Ford Mustang

DOWNTOWN
971 Yates Street at Vancouver
Dealer Licence No. D-00486A
385-2415

AMC
Come-on Out to
ESQUIMALT SPORTS CENTRE
3 DEALERS GIANT INDOOR CAR SALE!
—NEW CARS!
—USED CARS!
—NEW TRUCKS!
—USED TRUCKS!
—CAMPERS!
Last Day
SATURDAY
12 to 6 p.m.

REG MIDGLEY MOTORS LTD.
736 Cloverdale
385-8756
Dealer Lic. D00247A

Compare Values For Your $'s

72	Dodge Polara, 318 auto.	$1895
71	Vega 3 spd.	$1495
71	GT 6 Triumph	$2195
71	Dodge Colt	$1595
71	Toyota Corolla, auto.	$1595
69	Mazda 1500 sedan	$1295
68	Fairlane Fastback	$1395
67	Mustang V8, auto	$1845
65	Mustang V8 auto	$1395

G.C.M. Motors
BY THE WESTBROOK PLAZA
780 GOLDSTREAM 478-3242
OPEN 9 A.M.-6 P.M.
Dealer Licence 13439

STATION WAGON
1968 Ford Country Sedan. Automatic, power steering, power brakes, radio, good condition. $1350 or best offer. 382-2725.

1972 SATELLITE SEBRING, V-8 automatic, power steering, power brakes, new radials, 30,000 miles. Original owner. 26-mpg. $3500. 386-0007.

MUST SELL
1973 Custom Nova, V8, power steering, four door, excellent condition $2750, 478-9380.

1973 DATSUN FASTBACK, 4 speed, good condition, 32,000 miles, tapedeck, studded snow tires, must sell $1,950 or best offer. 652-2535.

'74 HORNET HATCHBACK, 21,000 miles, automatic, radio, loaded with extras. One owner, $3,200 or best offer. 656-4770.

LEAVING THE COUNTRY, MUST sell 1974 Gremlin, excellent shape and well cared for, one owner, offers. 382-7271 or 382-6943.

1972 TORINO HARDTOP, 302 motor, automatic transmission, power steering. Mechanically perfect. $1,700. 479-1675, 595-1728.

1967 SUNBEAM MINX 4-DOOR sedan, standard trans, radio, low mileage. One owner. Excellent condition. Offers. 479-2669

McGEER CASUALTY
1972 Dodge Polara hardtop, 40,000 miles, excellent condition, $2,300. Phone 382-0143.

VERY CLEAN, 1973 TOYOTA Corona, low miles asking $2,895. Phone 477-5798.

'65 V.W. BEETLE, $850. 477-0497.

150 CARS FOR SALE

Gem Motors
480
Esquimalt Rd.

Under New
Management

WE MUST MOVE
Existing Stock
We're Ready
TO DEAL

73 CHEV Belair 4-dr., V-8, AT, PS, PB, radio, clean $2295
72 BUICK LeSabre 2-dr HT, V-8 auto, PS, PB, radio, clean $2295
72 FORD LTD Squire Wgn, V-8 auto., PS, PB, clean and sharp $2995
71 CUDA 2-dr. HT, V-8, auto, PS, PB, radio. Red and white $2795
71 PONTIAC 2-dr JT 6 cyl, auto, PS, radio, economy $2195
71 VW BEETLE Economy plus-clean $1195

WE'RE
DEALING

70 PLYMOUTH 4-dr. Wgn., V-8, AT,, clean $1795
70 DODGE DART V-8, auto, radio, clean. Value plus $2395
68 MALIBU V-8, auto, radio, clean. Value plus $2295
68 OLDS V-8 auto, radio, bucket seats, mags $2495
68 OLDS 442 V-8, auto, PS, PB, radio, buckets, mags $2795
67 PLYMOUTH Satellite 2-dr HT, 383 4-speed, PS, PB, radio, buckets, value plus $1595

TRUCKS TRUCKS
74 TOYOTA HILUX pickup canopy, low mileage $3295
73 FORD F250 camper special equipped dual tanks, low mileage with 8½ ft. custom made Apollo camper complete with jacks $5595
71 FORD F250 SPORT CUSTOM equipped $2395

BEFORE YOU BUY
GIVE US A TRY

Gem Motor Sales
Ltd.
382-7195
D-0058A

INFLATION FIGHTERS

66 VOLKSWAGEN	$671
66 CHEV. Panel	$951
71 TOYOTA H.T., auto	$1532
67 CUTLASS H.T.	$747
69 MINI	$522
67 PONTIAC	$451
64 CHEVELLE	$498
73 VW Beetle	$2318
72 TOYOTA Celica	$2450
69 CORTINA	658
69 METEOR H.T.	$851
70 CHEV Impala	$1251
68 DODGE 6 auto.	$770
66 CHRYSLER Auto.	$560
68 MERCURY Auto.	$770
68 CHEV. H.T.	$1109
70 DODGE	$904
70 PONTIAC H.T.	$1350

QUALITY CARS
RECONDITIONED
and Government Safety
TESTED

Palm Motors
2936 DOUGLAS
AT BURNSIDE
D-00641A 386-8385

'74 VW BEETLES $2495
Douglas Volkswagen Ltd.
Porsche — Audi
3329 Douglas St.
Dealer Lic. 00341A
388-5466

VICTORIA
AUTO BROKERS
'73 DATSUN 240-Z Auto, Air conditioning $5495
'72 DATSUN 510 Auto $2295
'68 SATELLITE V-8 auto $1895
'67 MUSTANG 6 Auto $1995
'67 OLDS Convertible $ 995
'66 PONTIAC Convertible $1295
'66 CHEV. Pickup ¾-ton $ 699
1805 BLANSHARD
386-7707
D-13627

'73 LINCOLN
Town car. Fully equipped. Excellent condition. 40,000 mi. $5,800. Mid-City Acceptance, 112-874-0215, evens. 733-1236.

'67 PONTIAC 2+2, BUCKET seats and console, 283 V-8, auto with floor change, good condition, $1,500; or will swap for station wagon, in similar condition. 642-3969.

'68 BEETLE RADIO, HEATER blower, trailer hitch, roof racks, new rear tires, near new paint, original and clean, asking $1,250 478-7914 after 4.

MUST SELL
1960 VW, 1600 rebuilt motor and extras. Asking $850 or offers. Phone 382-5292.

1963 VOLKSWAGEN STATION-wagon, in top superb running condition, $600. 479-9244 evenings, 382-4641 days.

1964 COMET, ONLY 2 OWNERS, rebuilt 6 cylinder motor. An immaculate car for only $695. 384-5827.

'68 OLDSMOBILE CUTLASS CONVERTIBLE, good condition. Offers. 595-5960.

'67 VOLKSWAGEN FASTBACK, new paint and tires. Excellent condition, $1,250. 382-7041.

'72 FIAT 128, 4-DOOR, RADIALS, radio, 49,500 miles. $2,150. Radial snows included. 656-6079.

'73 PINTO WAGON, 2000 CC 4-cylinder, $2,750. Call 598-4431 after 5.

'73 TOYOTA CELICA, 30,000 miles, one owner, very good shape, offers, 598-6459. 5-8.

'73 CUTLASS, POWER STEERING, power brakes, low mileage. $3,695—offers. 382-0168.

1962 THUNDERBIRD HARDTOP convertible, offers, phone 477-2919.

150 CARS FOR SALE

HORWOOD MAZDA
SHOP AND
COMPARE

WAGONS
67 INT. Travelall
73 TOYOTA 1600 Wgn.
72 MAZDA 1800 Wgn.
74 VEGA KAMMBACK
68 VISTA CRUISER
72 MAZDA 808 Wgn.
70 TOYOTA 1900, A.T. Wgn.
70 MAZDA 1500 Wgn.

TRUCKS
64 CHEV Pickup
70 MAZDA 1800
69 FORD 4 spd.
73 COURIER
74 EL CAMINO

IMPORTS
74 HONDA 3 DR.
74 TOYOTA SR5
75 MAZDA 1600 Coupe
75 CELICA, 1200 mi.
73 MAZDA RX3 Coupe
72 FIAT convertible
71 DATSUN 510
71 PINTO Auto.
72 CORTINA GT

ALL UNITS
PRICE TAGGED

100% Finance OAC
Bank Of B.C.

HORWOOD MAZDA
385-1451
810 Johnson at Blanshard
Dealer Licence D-00803A

Parkdale FIAT SAAB

SPECIAL SALE
'74 FIAT 128 SL, mag wheels low mileage, really sharp!
Was $3495 NOW $3145

'73 FIAT 124 Spyder, pale yellow, only 20,600 miles, AM-FM, 1 owner car.
Was $4895 Now $4695

'73 TOYOTA Corona Mk II wagon, very clean.
Was $2995 NOW $2724

'72 FIAT 124 Sedan. Radials, radio, dark green, 1 owner, local car.
Was $2595 NOW $2295

100% BANK FINANCING
12.75% O.A.C.

ALL CARS GOVERNMENT INSPECTED
OPEN 9 a.m. - 6 p.m.

PARKDALE MOTORS LTD.
2151 BLANSHARD
By Memorial Arena
386-2277 D.L. 26177

SHELBOURNE
AUTOMART LTD.
1640 CEDAR HILL X ROAD
477-9166

VALUE PLUS
74 PLYMOUTH Duster 2 dr. HT 6 cyl. Auto, PS, PB, buckets, vinyl roof $3595
74 PONTIAC ASTRE 4 spd. radio $2595
73 TORINO Squire wgn, PS, PB, radio $3995
73 VW CHIMO camper $4995
73 ASTRE wgn, auto, radio $2195
69 MUSTANG 302 auto, PS, PB, radio $2395
71 DATSUN Wgn,4 spd, radio $1795
69 DATSUN runs good, slight body damage $895
68 BUICK Skylark 65 350 $2395
67 COMET 8, Auto, radio $1095

TRUCKS
69 FORD Econoline 6 std. $2595
73 COURIER 4 cyl. 4 spd. $2395
69 VW Bus $2495
74 FORD Pickup 8' step side V8, auto, radio $3495
69 GMC ½-ton 8 cyl spd. PB $1995

BANK FINANCING O.A.C.
TRADES ACCEPTED
MANY MORE VEHICLES TO CHOOSE FROM
D-12682

75 BUICK SKYLARK 2 DOOR coupe, 2 tone, 350 V8, automatic, power steering, power brakes, radials, radio, stereo tape etc. Moving must sell. No reasonable offer refused. $6500 to replace. 384-3474.

1964 COMET CALIENTE, 2-DOOR hardtop, 4-speed with console, bucket seats, 40,000 miles on rebuilt engine, running order, paint job and tires. $1,000. 595-7075.

'68 FIREBIRD, 350, 4-SPEED new motor and clutch, rebuilt transmission, cam, torker, holly, headers, $3200. 385-0574 between 5 and 7 p.m.

'73 MAZDA 808 COUPE, (24,800 miles) tested, FM, auto trans, radials, defogger. $2150. 383-9713.

67 CAMARO SS
$1,795 or best offer. 383-5638 or 382-9852.

ESSO CLINIC TESTED
'70 Cougar XR7 351
Terrific Buy 385-8417

1971 DODGE COLT, 2-DOOR hard top, one owner, no accidents, 37,000 miles. $1,895. 598-4371.

'73 RX2 COUPE, 4-SPEED, 19,000 miles. $2395. 386-7490.

1970 VOLKSWAGEN BEETLE, good condition. 478-9224.

1967 PONTIAC, NEARLY NEW 6 motor, new clutch, $400. 384-0733.

'68 TVR, V-8, EXCELLENT CONDITION. 592-0116 after 7 p.m.

'62 FORD FALON TESTED, $300, call 382-8869.

FOR SALE 1967 VAUXHALL Viva, best offer, 478-4089.

1971 DODGE COLT, $1500. 479-5952.

150 CARS FOR SALE

S&H TOYOTA

IMPORTS

75 COROLLA 4 dr. auto.	$3395
75 COROLLA 2 dr. auto.	$3295
75 COROLLA Station Wagon	$3895
75 MAZDA 808 Station Wagon	$3595
74 VEGA LX, 2 door	$2595
73 MAZDA RX2 2 dr. coupe	$1295
72 COROLLA 2 dr auto.	$2195
72 CORTINA 2 dr. 4 spd.	$1695
70 MAZDA 1200 coupe, 4 spd.	$1295

DOMESTICS

73 CHEV IMPALA 2 dr. HT	$3695
71 MAVERICK 4 dr. 6 auto.	$2395
70 BUICK LE SABRE 4 dr. HT	$2195
68 BEAUMONT 2 dr. HT, 6 auto.	$1495

TRUCKS

75 LANDCRUISER Station Wagon 4x4	$6995
75 HILUX auto., bucket seats	$3995
74 FORD F250 Camper Special	$4995
73 COURIER 4 speed	$2695

Saunders and Hitchman
Sales & Service Ltd.
2040 Cadboro Bay Road
At Fort and Foul Bay
Dealer Lic. 00566A
592-2471

SPECIAL
MINI MONTH
at
PLIMLEY'S
$2,999

1975 DODGE ½-ton Pickup
1974 VEGA Hatchback
1974 GREMLIN
1974 VW Superbeetle
1974 T-BIRD
1974 TRIUMPH TR-6
1974 TRIUMPH Spitfire
1973 VW Beetle
1973 MGB
1972 AUSTIN Mini
1971 GREMLIN
1971 VOLKSWAGEN
1970 MAVERICK
1970 TORINO GT.
1969 AUSTIN 1300
1969 AUSTIN "1800"
1969 MAZDA "1500"
1969 OLDS F-85
1969 RENAULT R-16
1968 AUSTIN "1100"
1967 ROVER "2000" TC

PLIMLEY
BRITISH CAR CENTRE
1010 Yates 382-9121
VICTORIA, B.C.
Dealer Licence
Number 572A

OPEN
Monday to Friday
9 a.m. to 9 p.m.
Saturday
9 a.m. to 5 p.m.

'74 VW BEETLES $2495
Douglas Volkswagen Ltd.
Porsche—Audi
3329 Douglas St.
Dealer Lic. 00341A
388-5466

1973 TOYOTA CELICA ST, ONE owner, well kept, low mileage, fair price. 656-5705.

'72 GMC SPRINT, 350 LTI, phone between 11-2 p.m., ask for Cliff. Best offer. 656-1391.

1971 FURY III SEDAN MINT condition. Vinyl top, tested. Real beauty. Only $1,895. 477-0695.

1973 JAVLIN SST 38,000 MILES, excellent condition, 386-6681 after 6 p.m. weekdays.

1970 VW STATION WAGON, 4-speed, radio, low mileage, good condition. $1895 or offers. 592-7014.

1970 VOLVO STATION WAGON, economical, excellent shape, tested, radio, paint job. 652-2993.

1972 VOLVO 164-E OVERDRIVE, excellent condition. $3900. Phone 598-4684.

SACRIFICE, 67 MUSTANG, 390, chromies, high lackers, radio etc. 384-3474.

MUST SELL, '71 CHARGER, 440, 6 pack, 4 speed, needs work. $1,700 or best. 477-3076.

72 CRICKET, LOW MILEAGE, radio, 4 speed, tested, runs well. $1150. 477-6349.

'75 DATSUN HATCHBACK, B210. Immaculate, low mileage, $3670, or best offers. 598-3277.

74 TOYOTA CORONA STATION wagon, 4 speed, 21,000 miles, open to offers. 383-4075.

'68 BUICK SPECIAL, 2-DOOR, V-8, high mileage, good condition. $1250 or offers. 479-4865.

'68 IMPALA SS, GOOD CONDITION, new motor. 595-5303.

150 CARS FOR SALE

DOUGLAS VOLKSWAGEN
PORSCHE
AUDI

74 & 75
BEETLES
Le Grande
BEETLES
Super
BEETLES
Standard
BEETLES
and Automatics
100%
VERIFIED
WARRANTY
30 Days or 1,000 Miles — Whichever Comes First
(Full Power Train Only!)

$2,495 - $3,695
DUE TO FANTASTIC RESPONSE, WE WILL EXTEND THESE
7 DAY
PRICES
'Till Tues., April 13 ONLY!

100%
FINANCING
O.A.C.
SCOTIA PLAN

Douglas Volkswagen Ltd.
Porsche - Audi
3329 Douglas Street
388-5466
Dealer Licence 00341A

BILL CARTER
CARS LTD. D 13601

66 KARMAN GHIA	$900
71 TOYOTA Auto	$1400
67 METEOR Stn wgn	$600
67 DODGE Coronet	$600
65 PLYMOUTH Auto	$600
68 RAMBLER 6 Auto	$400
66 AUDI front wheel dr.	$900
66 SUNBEAM Minx A-1	$700
60 CORTINA Std	$800

Large Selection of Transportation SPECIALS
2538 Government
385-1716

'68 CHRYSLER NEWPORT CUSTOM, power steering, power brakes, factory air. Low mileage. Immaculate. $1,450. 477-0338.

FOR SALE, 1970 THUNDERBIRD, good condition, will take offers. Phone 382-1581 after 5 p.m. or weekends.

74 METEOR RIDEAU, 2 DOOR vinyl hardtop, custom radio, power steering, brakes, 22,000 miles, mint condition. $3,700. 478-2621.

1958 CHEV. NEW BATTERY, new brakes, good working order. 6 cylinder, automatic. 386-3976. Asking $350.

1931 FORD 5-WINDOW COUPE, original, excellent running condition. Many extra parts. $4500 or best offer. 748-9691 Duncan.

QUICK SALE, 65 VW, BODY work needed, motor in fair condition, $350. 382-3780, between 6-8 p.m.

1968 CORTINA GT
Standard, 4-door sedan, Michelin radials, good condition. $895. 478-9871.

1970 STATION WAGON, $3,000 OR best offer. 478-4697. Phone after 5:30 p.m.

1972 GRAND TORINO STATION wagon, excellent condition. 478-9224.

58 CHEV. IMPALA 2-DOOR WITH Continental, $400 or offers. 592-6976.

1970 THUNDERBIRD, 2 DOOR, fully equipped $2,700 or closest offer. 479-9142 after 5.

AUSTIN MINI WAGON 850, motor in excellent condition. 479-2153.

64 CUSTOM METEOR V8 AUTOMATIC, power rear window, tested for 76, $680. 479-7683.

1976 ELDORADO CADILLAC, fully equipped, plexi glass sun roof. 386-0286.

'67 BUICK CONVERTIBLE, GOOD condition. First $500 drives away. 386-9039, after 6:30 p.m.

62 CORVAIR, TWO-DOOR SEDAN, very good condition $500 or best offer. 478-7886 after 2 p.m.

1970 T-BIRD, BLACK VINYL SUN top with distinctive jade-green exterior. Ex-doctor's car. 656-6329.

GOOD DEAL 1969 CHRYSLER Newport Custom, 1 owner, excellent shape. $2,200 firm. 386-2564.

1965 CHEVY BEL AIR, $550; good condition. 477-9153.

'68 FIREBIRD, 350, AUTOMATIC. Must sell. Best offers. 384-1865.

'68 DATSUN 510, 67,000 MILES, good condition, offers. 383-8665.

56 FORD SEDAN BODY FAIR runs good, 656-5160.

68 VAUXHALL VIVA 18,000 ON trans, $500, 479-5347.

1972 VW BUG, RADIAL TIRES, radio. $1,800 or best offer. 479-3090.

1966 BARACUDA, V8, 4 SPEED, $800. 384-1248.

66 PONTIAC CUSTOM SPORT, 327, good condition. 386-8063.

150 CARS FOR SALE

Brian Holley MOTORS LTD.
FIAT
VOLVO
LANCIA

OUR NEW
SHOWROOM
IS NOW OPEN!
Drop in for a look
we're celebrating with a
CLEAR-THE-LOT
SALE
CONTINUES

'62 STUDEBAKER Lark
Was $395 NOW $335
'63 AUSTIN Cambridge
Was $595 NOW $455
'66 INTERNATIONAL P.U.
Was $1095 NOW $895
'67 VOLVO 144 4-spd.
Was $1995 NOW $1795
'68 VOLVO 142 2-dr.
Was $2895 NOW $2695
'69 VOLVO 144 auto, sedan
Was $2995 NOW $2695
71 FIAT 124 Sport Coupe 5-spd.
Was $3495 NOW $3295
'71 VOLVO 145 wagon
Was $4295 NOW $3995
'71 VOLVO 142E, overdrive
Was $3995 NOW $3795
'72 GALAXIE 500 4-dr. HT, air
Was $2395 NOW $2195
'72 VW 411 auto. wagon
Was $3595 NOW $3295
'73 FIAT 128 4-dr., dk. blue
Was $2995 NOW $2695
'73 DATSUN 1200 auto.
Was $1995 NOW $1795
'73 VOLVO 145 auto. wagon
Was $5695 NOW $5495
'74 FIAT 128 2-dr.
Was $3295 NOW $2995
'74 DATSUN B210 4-spd.
Was $3395 NOW $3095
'74 VOLVO 145
Was $5995 NOW $5795
'74 FIAT 128 Sport Coupe
Was $3695 NOW $3495

B.C.A.A.
Inspected Used Cars

See the mobile unit on our lot on Saturdays.

SERVICE - PARTS
8 A.M. - 9:30 P.M.
MON thru' SAT.

Brian Holley
Central
2 Blocks North of
Mayfair Mall on Douglas
384-1161 Dealer Lic. 00903A

'74 VW BEETLES $2495
Douglas Volkswagen Ltd.
Porsche — Audi
3329 Douglas St.
Dealer Lic. 00341A
388-5466

J. C. MOTORS

73 MAZDA ROTARY	$2395
71 VEGA Hatchback	$1795
70 T-BIRD Landau sedan	$2995
70 MUSTANG Mach I	$2995
69 BUICK Skylark	$1895
69 FAIRLANE GT, Auto.	$1695
68 BEAUMONT V8, auto	$1895
68 CHEVELLE Wgn, 6 auto	$1695
68 FORD Sedan V-8, auto	$1595
68 CAMARO 327 V-8 auto	$2195
67 FIREBIRD V-8 auto	$2395
67 COUGAR V-8, auto	$1995
66 SATELLITE V-8, AT	$1295
66 OLDS Cutlass V-8 auto	$ 995
66 CADILLAC Fleetwood V-8	$1995
65 BUICK sedan	$ 995

J. C. MOTORS LTD. D-00115A
837 YATES ST. 384-0921

1973 FORD CAPRI, V6, 2600 C.C., immaculate and loaded. 23,500 miles, 4-speed transmission, power front disc brakes, custom interior including four bucket seats, front reclining, bonsole, full instrumentation including tach and clock, radio and cassette stereo, leather rimmed aluminum steering wheel, electrically heated rear window, map light, and fire extinquisherr also has recent Michelins, new custom dual exhaust system, Koni shocks, front spoiler, Bosch and Cible lights. Recently tuned up and ready to go. This car must be seen and driven. $4,150. Phone 656-4101 Sidney, after 5 p.m.

SELECT
MOTORS 950 YATES
382-8321 384-1322

1973 DODGE CHARGER, 318 CU. in. V-8, power steering, power brakes. 2-door hardtop, vinyl roof, excellent condition. Call 478-9508, daytime. 478-6916 after 6 p.m. $3700 firm.

1967 CAMERO, 350, 4-SPEED, new clutch, transmission, rebuilt, complete body work and painted, headers, Holly 4-barrel. Asking $2,500. Phone anytime Sunday, 382-4864.

MUST SELL 1973 FORD CUSTOM 500, 2-door hardtop, tinted windshield, automatic, radio, power steering, power brakes, 39,000 miles. $1900. 385-8700 between 9 to 5 weekdays.

1972 CHRYSLER 400 AUTOMATIC power steering, brakes, equipped with equalizer hitch. Electric brakes, 6 radial tires, $2,950. 478-6960.

RED FAMILY SPORTS WAGON, '73 Plymouth Suburban, all power, mags, belted tires, mounted snows, tape, roof rack. $4100, 479-3509.

'73 PONTIAC LEMANS SPORTS Coupe, 8-cylinder, 350 cc, only 31,000 miles, in excellent condition. Asking $3,800. 642-5801.

1971 DATSUN 1200 FASTBACK, 4 - speed, radials. Excellent, economical second car. Best offer over $1495. 656-3750.

64 FAIRLANE 500, MUST BE seen, new paint, exhaust, 260 auto, power steering, power brakes, $800. 478-3429.

1974 TOYOTA CORONA. SPORTY 2-door model. White with ½ vinyl roof. 4-speed. Bucket seats. 15,675 miles. Immaculate. $3295. Phone 477-0287.

'72 RENAULT 12L. LOW MILEAGE, new brakes, exhaust, clutch, over 40 MPG, $2,700. Will consider trade-in. 592-7358 or 478-2903.

150 CARS FOR SALE

EMPRESS
PONTIAC BUICK GMC TRUCK
Pontiac Buick LTD.

I-W
Power Train Service Agreement Available on the Majority of our Used Cars and Trucks!

75 FIREBIRD ESPRIT. V-8, automatic, power steering, power brakes, radio, power windows, factory stereo tape. Finished in white with matching white interior, and rally wheels. New condition $5695

73 OLDS CUTLASS SUPREME, V-8, automatic, power steering, power brakes, radio, bucket seats, with console and power windows. A one owner, local car with under 14,000 miles $4795

71 OLDS CUTLASS SUPREME, 2-door hardtop. V-8, automatic, power steering, power brakes, radio and power windows $3195

74 CHEVROLET MONTE CARLO. V-8, automatic, power steering, power brakes, radio. Finished in green with white landau roof and green cloth interior $4895

75 DATSUN '710' 2-door coupe. Economical 4 cylinder, 4-speed and radio. Under 10,000 miles $3895

70 MAZDA 1800 4-door sedan. 4 cylinder, automatic and radio $1795

73 FORD ¾-ton Camper Special. V-8, automatic, powr steering, power brakes and radio. Excellent condition $4495

75 DODGE DART SWINGER. Economical "slant 6" automatic, with power steering, power brakes, radio and factory sun roof. Under 9,000 miles. Finished in blue, with white vinyl top and matching white interior $4795

EMPRESS
PONTIAC BUICK GMC TRUCK
Pontiac Buick LTD.

382-7121
2867 DOUGLAS
AT TOPAZ
Dealer Licence D-447A

VICTORIA DODGE CHRYSLER
ON YATES

3-3-1
—3 DEALERS
—3 DAYS
—1 LOCATION

GIGANTIC INDOOR CAR SALE
Esquimalt Sports Centre Curling Rink

Thurs., Fri.—12 noon-9 p.m.
Saturday—12 noon-6 p.m.

USED — TRUCKS
DEMOS - CAMPERS

ALL UNITS
CLEARLY PRICED

VICTORIA
DODGE CHRYSLER
819 YATES 384-8174
Hours Mon.-Fri. 9-9, Sat. 9-6
Dealer Licence No. D00867A

ART'S CAR SALES
310 BAY ST.
383-8302 382-5402 385-5208

LARGE SELECTION OF USED CARS AT THE LOWEST PRICES IN TOWN.
No Reasonable offers refused.
D-00286

1972 TOYOTA CORONA MARK II, automatic, radio, as new, $2,350. Appointment to see, 384-1721, 477-0510. Sports Classic Cars, 2825 Bridge, D-13451.

1967 ACADIAN SEDAN 6 CYLINDER automatic, radio, good condition. 598-2890.

'72 CORTINA L, LOW MILEAGE, open to offers. 478-4913.

150 CARS FOR SALE

YOU CAN EXPECT
A Great Deal
From . . .

Cornell
CHEV/OLDS
Cadillac
CHEVROLET TRUCKS
Sales/Service 385-5777

OPEN 'TIL 9 P.M.

ISLAND'S FINEST SELECTION
"Your Reasonable Offer Accepted"
ALL CARS AND TRUCKS TESTED

65 BUCK LeSabre 4-dr.
66 PLYMOUTH 4-Dr.
67 GRAND Parisienne
67 PONTIAC
67 DODGE Coronet Stn. Wgn.

68 BUICK Skylark 350
68 CHEV Stn. Wgn.
68 CORVAIR 2 Dr.
68 PONTIAC 4 Dr.

69 FIAT Spyder
69 CHEV 4-Dr. Htp.
69 DART 4 Dr.
69 CHRYSLER 4 Dr. Htp.
69 FORD 4 Dr.
69 COUGAR 2 Dr.
69 OLDS 88 Hardtop

70 TORINO Squire Wgn.
70 PONTIAC 2 Dr. Ht.
70 OLDS 2 Dr. Htp.
70 CHRYSLER Stn. Wgn.
70 TOYOTA Crown Wgn.
70 MUSTANG Ht.
70 MAVERICK 2-Dr.

71 CADILLAC de Ville
71 METEOR Htp.
71 CHEV 4 Dr. Htp.
71 MAVERICK
71 FORD Stn. Wgn.
71 DATSUN 510
71 GREMLIN 2 Dr.
71 TOYOTA Crown
71 CHEV Impala Ht.
71 OLDS Cutlass

72 CORTINA
72 VW Super Beetle
72 TOYOTA Celica
72 MONTEGO
72 MAZDA 1800 Stn. Wgn.
72 FORD Custom
72 TOYOTA 4 Dr.
72 FIAT 128
72 FIRENZA

73 CUTLASS 2 Dr.
73 CHEVELLE 2 Dr. Ht.
73 OLDS Custom Cruiser
73 CORTINA GT
73 TORINO Stn. Wgn.
73 CADILLAC
73 VEGA Hatchback
73 CHEVELLE 4 Dr.
73 VALIANT 4 Dr.
73 CADILLAC Coupe De Ville
73 CHEVELLE 2 Dr.
73 MAZDA RX 3

74 ELDORADO
74 OLDS CUTLASS
74 OLDS Delta 4 Dr.
74 CHRYSLER 4 Dr. Htp.
74 PONTIAC LeMans
74 VEGA Estate Wgn.
74 DODGE Dart 4-Dr.

75 CELICA, 5-speed
75 PLYMOUTH Duster Ht.
75 CAMARO
75 MONZA
75 MATADOR 2 Dr. Htp.
75 CHEVELLE 4 Dr.
75 IMPALA 4-Dr. Htp.
75 VEGA Hatchback
75 NOVA 4 Dr.
75 CHEVROLET 4 Dr. Htp.

TRUCKS
75 FORD Bronco
74 FORD ¾-ton
73 FORD ½-Ton
73 CHEV ½-ton pickup
72 VEGA Panel
71 VEGA Panel
69 CHEV Panel
69 CHEV ½-ton

CORNELL
CHEV - OLDS LTD.
3050 Douglas — 385-5777
Dealer Licence D-00681A

3 CHOICE AUTOS
'75 BUICK RIVIERA, 11,000 miles, fully loaded $9,450
'75 CAMARO LTI, 9,000 miles $5,900
'73 OLDS CUTLASS 4-door, 28,000 miles $3,500
Cadboro Bay Motors 1971 Ltd.
D 00753A
477-9443 3840 Cadboro Bay Rd.

67 COUGAR, AUTOMATIC, power steering, radio, mags, new tires, excellent condition, $1,450. 384-4141, 479-7780.

'75 DODGE CRESTWOOD wagon, automatic, power brakes, power steering, as new, low mileage. 386-8001.

1967 METEOR, AUTOMATIC, 4 door. Appearance, motor, trans., etc., good condition & new tires. $995 or offers, 642-5676.

1959 ACADIAN, 2-DOOR SEDAN — 307 V8 engine, 3-speed, chrome wheels, new interior and paint job $1,800. 477-9415 after 6 p.m.

73 TOYOTA COROLLA 1600, AM-FM radio, two-door, automatic, 12,000 miles, $2395. Call between 9 a.m.-4 p.m. 386-6308.

1967 DODGE POLARA 318 V-8 AUTOMATIC, power steering, power brakes. Better than average condition. $895. 652-1329.

1971 DATSUN 1200 SEDAN, MUST sell immediately, $1,000 firm. 592-9354.

150 CARS FOR SALE

THREE POINT MOTORS
Mercedes-Benz
DATSUN

76 VW RABBIT
Only 200 miles, red 2-door, radio $4,695
75 BMW 530
Only 6,000 miles, metallic blue, sun roof, automatic, radio, stereo tape $11,595
75 DATSUN B210
Only 1,800 miles, red hatchback, automatic $3,895
75 DATSUN B210
Only 1,000 miles, blue 4-door automatic, radio $3,795
75 DATSUN B210
Green, 2-door, 10,000 miles, radio $3,395
74 AUDI 100 LS
Green 2-door, automatic, power steering, radio, 13,500 miles $5,295
74 VOLVO 142
Green 2-door, radio, 21,000 miles $4,995
74 DATSUN 610
Station wagon, automatic, only 10,000 miles $4,495
74 OLDS OMEGA
Hatchback, automatic, power steering, radio, 22,500 miles $4,295
74 PINTO
Runabout, automatic, vinyl roof, radio, 23,000 miles $3,595
74 PICKUP
Toyota Hilux, 20,000 miles, truck mirrors, radio $3,595
74 VEGA
Automatic, radio, 21,000 miles $3,295
74 DATSUN B210
Vinyl roof, radio, 23,000 miles $3,195
74 ASTRE
Automatic, radio, 19,000 miles $3,195
74 TOYOTA
Metallic blue Corolla, radio, 17,000 miles $2,795
73 AUDI GL
Automatic, radio, vinyl roof, 29,000 miles $4,995
73 FORD
Red Torino hardtop, black vinyl roof, automatic, power steering, radio, 33,000 miles $3,495
73 TOYOTA
Corona hardtop, only 16,500 miles $3,295
73 PICKUP
Toyota Hilux, truck mirrors, heavy duty bumper, 33,000 miles $2,895
73 TOYOTA
Corona 4-door, radio $2,795
73 TOYOTA
Corolla 1600 2-door, radio, 24,000 miles $2,595
73 MAZDA 808
Sporty white coupe, 32,000 miles $2,495
72 VW CAMPER
Dorper conversion, sink, stove, radio, radials $4,795
72 VW 411
Roomy sedan, sun roof, radio, radials, 34,000 miles $3,495
72 VOLKSWAGEN
Super Beetle, radials, tape deck $2,295
72 MAZDA 616
4-door sedan, radio $2,295
72 CORTINA L
2-door, radials, only 27,000 miles $2,295
71 PINTO
Automatic $1,995
70 REBEL
SST hardtop, automatic, radio $1,995
70 MAZDA 1500
4-door, radio $1,795
70 TOYOTA
Corolla automatic $1,695
69 VOLKSWAGEN
White $1,295
68 TOYOTA
Corolla, 43,000 miles $1,495
68 DODGE
Wagon, automatic $1,295
64 DODGE
Sedan, automatic $395

OPEN TILL 9 P.M.

2620
GOVERNMENT
at HILLSIDE
385-6737
Dealer Licence D-00740 A

'74 VW BEETLES $2495
Douglas Volkswagen Ltd.
Porsche — Audi
3329 Douglas St.
Dealer Lic. 00341A
388-5466

SAVE $700
'76 MAZDA 808 Deluxe 4-speed, this car sold 6 weeks ago for $4200. Only 2,000 miles. AS NEW $3500.
PAINTER MOTORS LTD. D-00346A
Appointment to view ANYTIME
385-0122 837 Yates

1963 PONTIAC 9-PASSENGER station wagon, good condition, $325 firm. 595-1991.

'69 METEOR. IMMACULATE condition. Must be seen to be appreciated. 478-3918.

1965 CHEVY II NOVA, 6, AUTOMATIC, radio, $650. 478-9706.

1971 DATSUN 510, 4-DOOR, GOOD condition. Offers. 592-4561.

'66 MERCURY, 4-DOOR, RELIable 390, $275. 478-2075.

1969 BUICK SKYLARK. OFFERS. Phone 479-3829.

150 CARS FOR SALE

De Pape

71 ROLLS ROYCE 4-dr. air
76 CORVETTE
76 CADILLAC Seville
75 GRANADA 4-dr., auto.
75 HONDA Civic H-Back
74 RIVIERA, loaded
74 AUDI LS 4-dr., auto.
74 ELDORADO w/sunroof
74 MGB
74 VEGA, auto.
73 HORNET, auto. 6
73 ASTRE, auto.
73 CELICA, 4-speed

SPRING
IS
SPRUNG
The Grass has RIZ
We Are
WHERE
The Bargains IZ!

73 MGB
72 MERCEDES 280 SEL air
72 CUTLASS 2 Dr. H.T.
70 BUICK Wgn, Air
70 COUGAR Conv
70 TORINO Conv
70 VOLKS. VAN. Bargain!
70 DUSTER Auto, Mags
68 DATSUN Wgn., auto.
67 TOYOTA Crown
65 ENVOY, 4 spd
65 GM VAN

Diagnostic Reports
Repair Invoices
Available on
ALL CARS
100% BANK
FINANCING O.A.C.

De Pape
DePape Motors Ltd.
760 JOHNSON ST. 384-8035
D-00264A

3233 DOUGLAS ST.
$400 SALE
All Units Listed
Below Will Be
Sold For
$400 or Best Offer

70 AMBASSADOR, Auto
69 VIVA, Low mileage
68 FURY Wgn. 9-Pass.
68 RENAULT, Auto.
67 FORD, Auto
67 PONTIAC, Htp.
67 RAMBLER, Htp.
66 CHEV, Auto
66 EPIC
65 CHEV Wgn
65 CHRYSLER
64 RAMBLER Auto
64 PONTIAC (2)
64 OLDS Htp.
64 VW BEETLE
64 CHEV Wgn.
64 CADILLAC
64 DODGE Auto
64 FAIRLANE
64 GALAXIE
64 VALIANT Auto.
63 PONTIAC 2-Dr. 6 Auto.
63 FORD Wag.
63 VALIANT, Auto
61 FALCON, Auto

FIRST COME
FIRST SERVED
REMEMBER
All Units in This
Ad On Sale At
$400 or Best Offer

B & B CAR SALES
3233 DOUGLAS
385-4533 385-4121
D-00794 A

'74 VW BEETLES $2495
Douglas Volkswagen Ltd.
Porsche — Audi
3329 Douglas St.
Dealer Lic 00341A
388-5466

RESTORERS
'48 Chev. Style Master business man's coupe, 77,000 original miles, tested, 656-1783 after 6.

1973 OLDSMOBILE CUTLASS 2 door hardtop, must sell, offers. 478-7027.

DUNE BUGGY, 1500 PANCAKE engine, dual carbs, mags and roll bar ,$1,200 or offers. 382-5585.

'74 DATSUN WAGON, AS NEW, $3695. '69 Toyota Corolla Sprinter, $1045. 386-3623, 382-5647.

REDUCED TO SELL 1974 VW Beetle, many extras. 479-3586 anytime.

'70 DUSTER 340 AUTOMATIC, new tires, tested until March '77, 53,000 miles. 478-0058.

ANTIQUE SPORTS CLASS. '57 Silver Hawke Studebaker in good running order. Best offer. 642-3688.

'69 GTO 4-SPEED STOCK, WELL maintained, excellent, $2300. 479-7762.

'73 CHEVELLE MALIBU, GOOD condition, $3,000 or best offer. 383-5632.

1974 TOYOTA CELICA ST, AUTOmatic, sun roof, low mileage, $3,800 or best offer. 383-7024.

1964 VW SEDAN, ASKING PRICE $550. 386-2711 days, 477-4840 evenings.

URGENT SALE: 69 MAZDA 1500, good economy car, first reasonable offer takes. 658-5479.

'71 VAUXHALL FRIENZA sedan, standard shift. $800 or offer. 385-5538.

'71 DEMON 340 4-SPEED, headers, accel. ignition, 800 Holley, 50,000 miles, $2,600. 652-3881.

2—'62 TRIUMPH HERALDS, ONE tested, one parts, $300. Dan 592-1179.

'75 FIREBIRD, LESS THAN 4,000 miles, excellent condition. Moving, a sacrifice for $4,800. 595-4476.

'65 VALIANT, TWO-DOOR, V-8, auto., tested, 592-3660.

150 CARS FOR SALE

LIKE NEW

'71 Buick LeSabre, 2-door hardtop, V-8, automatic, P.S., P.B., air conditioned and more. A truly fine car, well maintained with low mileage. Offers to $2,650, 388-7642.

COLLECTORS OR USERS
Edsel 1959 Ranger Sports sedan 400, V-8, power steering, power brakes, automatic, radio. Good mechanical and tested till Sept. 76. $1,450 firm. 758-7581 Nanaimo or Victoria Press Box 41.

SMALL V8 289
1968 Ford 500 2-dr. H.T. auto., P.S., radio. Economical, tested, runs like a top, $1,000 includes winter tires, 388-7642.

75 MONTE CARLO, WHITE vinyl roof over maroon, 9,500 miles. Numerous options. Immaculate condition. Closest offer to $5,800 or trade for small car and cash. 656-5837.

COMBAT
'67 Buick Special, 2-dr. H.T., V-8 auto., P.S. P.B., radio. Tested and running well. Must sell this weekend, $1,100. 388-7642.

SOMETHING DIFFERENT. UNbelieveable but true. 1971 Oldsmobile Cutlass Supreme, only 19,600 miles. Immaculate. First one with $3200 buys car. 598-7531.

69 PLYMOUTH FURY III, 2 door, V-8 automatic good shape; 66 Pontiac Laurentian, 4 door 6 cylinder automatic; 66 Volkswagen, good shape, low mileage. 652-3921.

73 GRAND TORINO STATION wagon 351 automatic, power steering and brakes, excellent condition throughout, quality car, asking $3195 598-4683.

'69 TOYOTA COROLLA Sprinter, good condition, 4-speed, radio, $900. '72 Cricket, 1500cc, runs well, needs clutch, $1,150. 477-6349.

1965 OLDS F-85, DELUXE, ECOnomical V-6, power steering, power brakes. Tinted glass. Good condition, $800. Will consider nearest offer. 595-7835.

'65 PONTIAC PARISIENNE 327 four barrel, chrome reverse, good tires, needs paint, $400 or best offer. 479-5251.

1972 PLYMOUTH CRICKET, AUtomatic, 4-door, only 22,000 miles. Ideal for second car. Only $1,350. Private. 477-9152.

75 SKYHAWK, FULL POWER equipped, V-6 engine, automatic. Lady driven, under 4,000 miles. 479-3047.

DEPENDABLE 64 CHEV. 4 door, 6 cylinder automatic. Tested till 77. Recent work done. $375. or offers. 479-8898.

1970 4 DOOR TORINO, 351 Cleveland, automatic, good condition, $2,100. 477-9775.

'73 ASTRE, AUTOMATIC, GT, radio, tapedeck, 28,000 miles, excellent condition. $2,700. 477-5600.

1969 DATSUN 510, JUST TESTED. $700 or best offer. 479-4727.

1952 CHEV 4-DOOR, GOOD RUNning order. Offers. 652-1774.

1972 MAZDA PICKUP WITH CANopy, 25,000 miles, $2,000. 388-7298.

'74 CELICA ST, LOW MILEAGE, good condition, offers. 598-3847.

FREE '59 ZEPHYR, TAKE away, 598-4803.

'69 CORTINA 35,000 MILES, $850. 479-6684.

'56 PLYMOUTH WAGON, V8 AUtomatic, 6 wheels, $100. 656-2696.

'68 PEUGEOT 204, 4-DOOR sedan, $950. Phone 595-1490.

'72 SUPER VW RADIO, 4 SPEED, great shape, asking $1,750. 656-6610.

1967 PONTIAC, 283 AUTOMATIC. $800 or best offer 478-2476.

'71 VEGA 4-SPEED, 37,000 MILES. $600. 479-5767 or 479-2488.

1968 OLDS CUTLASS, EXCELLENT CONDITION. 652-2507.

1963 VALIANT, 4-DOOR SEDAN, good drive train. $350. 658-8876.

70 GTO, CAM, HEADERS, MANIford, etc. $2,400. 383-4549.

64 RAMBLER AMBASSADOR, needs work, $100 384-4483 after 5.

1961 PONTIAC, 283, TESTED. 383-0224.

1964 ACADIAN BEAUMONT 6 cylinder standard $450. 382-5402.

1962 FORD FOR WHATEVER you have, 382-0268

151 SPORT, IMPORT CARS

1966 VW KARMANN GHIA 1600. Cheap insurance. New brakes. 5,000 miles on new engine. $975 firm. 383-6183.

3.8 JAGUAR MK 2, OVERDRIVE, spoke wheels, 64,000 miles but engine not perfect. A gift at $2800. 477-4016.

1972 MAZDA RX-2 COUPE. EXcellent condition, plus extras including Pirelli Radials, and vinyl roof. Offers on $2,300. 477-9338.

1973 VOLVO 164E, FUEL INJECtion, automatic transmission, air conditioning, $4,000. Phone 743-9461.

73 FIAT 128 SL EXCELLENT shape, radials, front wheel drive, a great car to drive, must be seen, $2,400 or best offer. 385-4869.

TWO 1960 TR3S AND ONE TR-Z, all partially disassembled IOD Trans needs work. $800 firm or reasonable Trade, 246-3576.

1973 VOLVO 142, FUEL INJECtion, automatic, radial tires, radio, $4,100, 652-2365.

1963 2.4 MARK II JAGUAR, Michelin Radials, immaculate. 385-7534.

IMMACULATE
1972 240Z, one owner, several options. Phone 384-6263 after 12 noon.

69 SPITFIRE, MICHELIN TIRES, cassette deck, owner leaving town, $1650. 386-0850.

FOR SALE 1975 PEUGOT 504 AUtomatic, 5,000 miles one owner, 595-1916.

59 MERCEDES 220S. THE BEST around. $2250. Must be sold to highest offer. 384-3474.

'59 TR3, OVERDRIVE, RADIAL tires, excellent condition. Phone 595-3079 between 5:30 and 7.

1974 CORVETTE CONVERTIBLE, best deal in town. Phone Rob. 383-4943.

1968 KARMAN GHIA, GOOD shape, 800 miles on new 1600 motor, $1500. 595-8340.

'68 TRIUMPH SPITFIRE, LOW mileage, good condition. Best offer. 384-1865.

1968 TRIUMPH GT-6, REBUILT engine and transmission. Lots of extras. 592-4291.

1970 MGB, EXCELLENT MEchanical condition. Much recent work. $2,000. 384-5587.

AFRICAN RED, 1974 SUPER Beet'e, 15,000 miles, immaculate, $2400. 382-3070.

1974 VOLVO 144 GL, SUNROOF, leather, immaculate, 5,000 miles. Duncan 748-1536.

'70 MGB, BRG, 2 COVERS, WIRE wheels, recent mechanical work, 385-8297.

'69 CORVETTE, OFFERS. Phone between 5 and 6:30. 748-3294

1974 FIAT 124 SPYDER, RADIO, luggage rack, 17,000 miles, $5,000. 383-9053 phone between 4-7.

WANTED: RENAULT CARAvelle, good condition. Please phone Vancouver, 669-2802.

1973 JAGUAR XJ6, LOW MILEage, reasonable price, immaculate condition. 477-9874.

1976 V.W. SCIROCCO, METALLIC paint, AM-FM, 6,000 miles, $6,000. 386-1547.

69 GT6, PLUS, NEW TRANS, clutch, valves, Michelins, $1,300 firm. 479-5910.

'69 CHEV, DAMAGED, NEW AUtomatic transmission. $600. 385-2072.

QUICK SALE: '66 DODGE 2 door hardtop, 652-2572.

1970 TR6, EXCELLENT CONDItion, $2,795. 595-7860.

1968 ROVER 2000, AUTOMATIC, excellent condition, $1,750. 592-7757.

1965 TIGER, OFFERS, 385-5986

1974 TR-6, 19,000 MILES, $4,700, over-drive, radio. Bill 598-8708.

'66 TIGER, NEW PAINT, TIRES, motor, 595-7376.

'59 JAG 3.4, WIRES, RADIALS, good shape. Phone 112-754-6078.

'68 TVR, V8, EXCELLENT CONdition, 592-0116 after 7 p.m.

1963 VOLVO B-18, FAIR CONDItion. $400. 658-1108.

1953 MG-TD, Phone 477-4101.

3.8 LITRE MARK II 1962 JAguar, 4-speed, 598-5510.

'67 SUNBEAM ALPINE — Series 5. Factory, new motor, less than 6,000 miles, clutch, etc., installed same time, hardtop, excellent throughout. Forced to sell. Posted out of area. $2,000. Phone 388-9454.

ASTON MARTIN, TO SETTLE Estate, 1973 DBS V8, automatic transmission, fuel injected, air-conditioned, mileage 6,800. $18,000. Reply to R. Moore, 719 Edmonton Trail N.E., Calgary, Alberta.

MINI—VETTE
1971 Opel GT, very hard to find model, four-speed trans, very clean, call Greg Smith, Ensign Chrysler Plymouth. 386-2411 DL0495 A.

MGB 1975. WHITE. LOW MILEage, overdrive, hardtop, offers, Phone 478-5993, April 10 and 11 4-speed, mags. Offers. 3108 Earl Grey Street.

1974 FIAT 128A, 2-DOOR SEDAN, 4 on the floor, AM-FM radio, radials and snow tires, under 14,000 miles. Tested April-77. Asking $2,750, 656-6332, 9 to 6 daily.

74 TOYOTA CORONA SR 5, 21,000 miles, 5-speed, ESP warning lights, radials, AM/FM radio, also a pair snow radials, like new, $3800 or best offer. 479-3254, after 5 p.m.

1974 MGB — BEAUTIFUL CONDItion, 18,000 miles, 2 tonneaus, soft top, Michelin summer radials, plus winter radials. Bracken colour. Phone 658-5701.

GOLD V.W. CONVERTIBLE, Karmann body, gas heater, extra snow tires, radio. Only 13,000 miles. Must be seen, $4,000 firm. 386-0414.

'60 MORGAN ROADSTER
Mint condition. Call now! Metro Toyota Ltd., 386-3516. Dealer Lic. D3676.

1973 VOLVO 164E AIR, leather, sunroof, stereo, fuel injection, 23,000 miles, immaculate. $5,995. 386-6351 OK Korral Auto Sales Ltd., 444 John D.00627A.

PRICED TO SELL. 1965 HOMEmade Tiger, make me an offer I can't refuse; after you come and see it 385-5986.

CITERON 69
White, under 30,000 miles, leaving country in 12 days, April 7. Best offer. 384-4196. Petros.

1962 MARK II JAGUAR 3.8 litre, excellent condition inside and out, Government tested, best offer. 386-3943. Evenings

'74 CUDA
Excellent condition, low mileage, new tires, mags, tape-deck and more. $4,500. 477-4558.

154 TRUCKS, BUSES and VANS

JEEP CITY
and
McCallum Motors
with
Victoria Dodge
WE GOT TOGETHER!
TO BRING YOU
A
GIANT
CAR AND TRUCK
SALE
April 8, 9, 10
AT THE
Esquimalt Arena
Reg Midgley's
JEEP CITY
3342 OAK ST.
Near Town and Country Shopping Centre
386-7571 Dir. Lic. 00247B

76 CHEV SILVERADO, HD ½-ton, 4x4, V-8, auto., P.S., P.B., radials, SR windows, positraction, dual tanks and many more options. A beauty. Munro Motors. D-11100 748-8760.

'73 ¾-TON CHEVY, POWER steering, power brakes, split rims, wired for camper, heavy-duty springs and bumper, spare tire rack. Phone 642-5477.

'72 CHEV CHEYENNE ¾-TON This truck is equipped with everything. Immaculate condition. Phone 652-3519.

1974 5-TON, GMC 366 V-8, 5-speed, low mileage, 20' aluminum box, custom cab, 385-3170 or 477-1922.

1973 FORD 1-TON, HOIST AND box Can be seen at 1748 Davies St. 592-2739.

1971 DODGE VAN, 6 AUTOMATic, AM-FM radio, panelled en carpeted, 479-5618.

MUST SELL '71 DATSUN PICKup, $2000 — or best offer. 383-0334 after 5 p.m.

MECHANIC SPECIAL. FARGO van, 1966, needs work, $450 652-1797 or 383-6153.

GOOD BUY, 1971 CUSTOM FORD ¾-ton automatic, $3,300 firm, 384-5296.

'68 DODGE FARGO PICKUP, ½-ton, with canopy, $1,000. 479-8035.

1964 VW VAN. PARTLY CAMperized. Runs well. Needs grease seal, $600. 479-2916.

IN EXCELLENT CONDITION, 1971 Econoline, ¾-ton, $2300 or offers, 385-6188.

1974 DODGE TRADESMAN VAN. 6 cylinder, 22,000 miles, in good condition, $3200, 385-1239.

IMMACULATE 1975 SCOUT II, 4x4. Low mileage. To view Mayfair Chevron.

1072 FORD ¾-TON, V8, 4-SPEED, radio, power brakes, dual tanks, $2605. 478-2512.

1974 CHEVY VAN AND 1974 ¾ Chevy. Both low mileage. Prices reasonable. 477-1922.

'61 COMMER VAN (CAMPER) running order, best offer. 386-0775 after 3 p.m.

'65 CHEV. PANEL. ASKING $800 or best offer. Phone 383-2280 after 6. Ask for Bob.

'74 HILUX PICKUP, LONG BOX with canopy, 21,700 miles, 384-4655 or 652-1579.

VW VAN 1966, ALL OVER GOOD condition, $1,650. or best offer. 382-2510.

MUST SELL 75 DATSUN PICKUP and canopy, 6,000 miles, still under warranty. Offers. 478-2682.

1975 JEEP RENEGADE. LOW mileage, excellent condition. $5,995 or best offer. 384-8530.

1970 DATSUN PICKUP AND camper, $2,295 or best offer, 384-3986 or 479-2803.

72 FORD ½-TON COMPLETE with unfinished camper, tested till Jan. 77, open to offers. 598-4057.

59 DODGE HALF-TON WITH V-8 motor and 4-speed. Phone 388-9532.

1973 GMC 4X4 350 AUTOMATIC, good condition, $4500. 383-6910.

'73 FORD F250, 4-SPEED, 50,000 miles. Offers. 642-5842.

1953 GMC TRUCK, AS IS. Offers. Phone 386-0086.

1951 CHEV PANEL; 1949 ¾-TON Chev Yard truck, 383-2448 after 6.

'73 BLAZER 4X4, $5,500. 656-4997.

'65 GMC PANEL, $800. 385-4291.

'50 CHEV ½ TON, EXCELLENT condition. $524 386-3028.

1964 MERC. TANDEM DUMP, 11 yard box, air gate $1900. 384-4373.

64 FORD ½ TON PICK UP, GOOD condition, $750. 478-8607.

'71 MGC VANDURA, FULLY camperized, 479-2721.

1976 FORD CUSTOM ¾-TON, 4X4, 360 2-barrel. 478-2266.

'69 FARGO VAN, '65 FORD VAN. 749-6911 days, 749-3792 eves.

154 TRUCKS, BUSES and VANS

ENSIGN
Dodge TRUCKS
AND RECREATION VEHICLE CENTRE

QUADRA
AT
CALEDONIA

QUALITY USED TRUCKS
No Down Payment
100 per cent
Bank Finance O.A.C.

76 DODGE CLUB CAB
Power wagon $7995
48 mos at $233

75 DODGE ¾-TON Power wagon $6995 48 mos. at $203

75 DODGE ¾-TON Pick-up
$4897 48 mos at $141

74 DODGE ¾-TON Pick-up
$4297 48 mos at $124

73 DODGE ½-TON Pick-up
$2998 48 mos. at $86

73 DATSUN PICK-UP
$2797 48 mos. at $80

73 COURIER PICK-UP Auto Trans $2996 48 mot. at $86

PAYMENT INCLUDES 7% SALES TAX AND INTEREST at 13.5%.

SEE THE
TRUCK
SPECIALISTS
AT
ENSIGN
DODGE TRUCK CENTRE
QUADRA
at
CALEDONIA
386-2411
Ask for Truck Sales
Dealer Licence Number D-495B

LEN BARKLEY
INTERNATIONAL LTD.

71 FARGO ½-ton Pickup, V-318, A.T., new paint $2,250
70 FARGO ½-ton Pickup, V-318, A.T., new paint $1,995
66 FORD Stn. Wgn., V-8, A.T., P.S., radio $1,095
70 PONTIAC Stn. Wgn., V-8, A.T., new paint $1,895
72 FARGO ¾-ton Pickup, V-360, A.T., P.B., P.S., New paint $2,995

NEW AND USED TRUCKS
517 Herald St. 388-5508
D-13524

LADDER TRUCK, IDEAL FOR painters, electricians, tree trimmers. Utility ladder, 28' reach, hydraulic operation with dual controls. Mounted on 1962 Merc 1 ton truck. View at Jack's Intertruck Port Alberni.

4X4, '74 DODGE ¾-TON POWERwagon, heavy duty, P.S., P.B., posi-trac, high output heater, fuel cap. 50 gals., 5 new tires and paint, winch. $6,600. Phone 592-6877.

76 FORD VAN 12 PASSENGER, chateau trim, power steering, power brake, radio, deluxe interior, extremely low mileage, 2 months old, call 386-8507 after 5 p.m. for details.

73 GMC 1-TON DUALS, 350, P.S., P.B., 25,000 miles, c-w, '74 15' chassis mount camper, 3-way fridge, furnace, stove, toilet, extra tanks, offers on $8,100. 478-5162.

1975 FORD RANGER, 350 Camper Special, 10,000-lbs. GVW, $5,850. or nearest offer. Will accept 2-ton truck as part payment. 478-8668.

1975 DODGE RAMCHARGER, 16,000 miles with extras, take over monthly payment or cash, 656-2069, or 656-4454.

1973 ¾-TON FORD CREW CAB, V-8, 4-speed, low mileage, will take late model ¾-ton in trade, 479-4240.

'68 CHEV. ¾-TON PICKUP, IN excellent condition. Everything Heavy Duty and set up for camper. Asking $2750. Tax included. Must be seen. 384-6235.

'68 4-DOOR CREW CAB, WITH canopy. 360 motor, 4-speed. New condition, $2,850 or offers. 384-9107. 1207 Walnut.

73 MAZDA PICKUP, BLUE WITH black interior, radio, heater, 4-speed, with Okanagan camper, unit in excellent shape. 477-9282.

69 CHEV. ¾-TON, V-8, AUTO., many extras. Offers to $2,400. 386-6620.

'67 FORD ¾-TON FLATDECK IN good running condition. 1219 Pearce Crescent.

'68 INTERNATIONAL HEAVY duty ½-ton, with canopy. $1,200. 595-0736.

1972 DATSUN SPORT TRUCK with fully equipped 1974 Camper. 478-9347, 385-6777.

1966 FORD ½-TON PICKUP, V-8, four speed, with canopy, $1,000, 595-6493.

'72 DODGE PICKUP, ½-TON, 383 4 speed, mags, offers. 3108 Earl Grey Street.

67 FORD ½-TON FOUR SPEED, with canopy; good condition, $1600. 384-6024. 477-9188.

'67 FARGO VAN, SLANT 6, '72 motor, excellent condition, $1,600. 384-8634.

'72 FORD CREW CAB, MUST sell, offers. 477-5601.

1974 TOYOTA LONG BOX CANOpy, 30,000 miles, $2,950. 598-4371.

'67 CHEV. ½-TON, 6, 4-SPEED, excellent condition, $1350. 383-8840.

1974 V.W. VAN FOR SALE, EXcellent condition. $4,000. 383-4345.

71 DATSUN PICKUP, 25,000 miles, $1750. 743-5271 Cobble Hill.

69 CHEV. ½-TON, CONDITION excellet, $1,600. 384-7623.

FOR SALE '65 MERCURY PICKup. As is $350. 656-5091 after 6.

TWO ECONOLINE VANS 62 AND 64, will take offers. 595-3378.

1972 LANDROVER, $3800. BOX 104, Errington, 112-248-6706.

67 VOLKSWAGEN PASSENGER bus, good condition. 656-2881.

1964 CHEV ½-TON TRUCK, 4-speed, $800. 598-5484.

1960 FORD ½-TON, $450. 656-8349, 5007 Cordova Bay Rd.

154 TRUCKS, BUSES and VANS

Garden City Auto Sales LTD.

WE
REALLY
Come Through for
YOU!

75 GMC ¾
75 FORD F-100
74 FORD Club Wgn.
74 MAZDA Pickup 8700 Miles
74 GMC Sprint
74 FORD F-250 auto
73 FORD F-250 4-sp.
73 FORD F-100 auto
73 TOYOTA Landcruiser
73 FORD Courier with Canopy
72 COURIER 4-spd.
72 MAZDA Fancy
72 VW VAN
70 CHEV. ½ auto
70 INC ½ 6 cyl.
65 DODGE 4 x 4
65 FORD F-250 4 sp.

No Reasonable Offer Refused
HAVE THE TRUCKS CHECKED BY OUR SERVICE DEPT.
at Our Expense
2978 Douglas
382-9111
DLD-3790

B. MADSEN
MOTORS LTD.

74 GMC 4x4 Suburban	$5595
74 FORD ¾ ton Super Van	$4295
70 GMC PU, V-8, auto.	$1995
70 GMC PU, 6 cyl., 4-spd.	$1750
69 INTERNATIONAL 4x4 crew cab, winch, canopy	$3495
72 FORD ½ ton Van, 6 cyl.	$2495
71 FORD ½ ton Van, 6 cyl.	$2195

OVER 30 VEHICLES IN STOCK NOW
2691 SOOKE RD. 478-5011
D.L. 13456

72 CHEV PICKUP V-8 4-SPEED only 44,000 miles, $2200; also 74 JEEP V-8 auto, quadra trac 17,000 miles. Very clean $5,400. VICTORIA 4-WHEEL DRIVE 597 Hillside at Rock Bay 386-6511 D-13531

PRIVATE SALE
'69 F100 manufactured aluminum canopy and many other extras. $1,950. '54 Buick Roadmaster, excellent condition, open to offers. 478-7134.

1965 CHEV. 20 PASSENGER BUS, good condition. Nearest to $1900. Also 1957 160 International with winch and hydraulic A frame, runs OK, $1700. 478-6313 weekdays.

1970 ½-TON PICKUP IN EXcellent condition. May be seen on Sundays between 11 a.m.-7 p.m. at 225 Dundas Apt. 4. $1,495 or best offer.

MUST SELL — '71 KW DUMP truck, top shape, new running gear 350 NTC tear 18,000 lbs. Will sell cab and chassis. 743-5394 and 478-5434.

'75 DODGE ½ TON VAN, STANdard transmission, 6 cylinder, semi finished interior. $5,000 or nearest offer. Ring Chris evenings 382-8792.

'71 INTERNATIONAL TANDEM DUMP 1850 SERIES. 550 DIESEL. 12-14 YARD ALUMINUM BOX. VERY GOOD CONDITION. $12,500. 642-5737 OR 642-5146.

72 FORD F-250, 4X4, CUSTOM painted, roll bars, quad tape deck, tach. Excellent throughout, $4700 or offers. 245-2058 after 5.

USED TRUCKS
Half ton pickups to tandems
GEORGE ENG TRUCK SALES
2810A Rock Bay Ave 385-3054

'72 DODGE SPORTSMAN ROYAL Van, small V-8, automatic, partially camperized. Offers. Phone 479-8979 after 5 p.m.

'66 VW VAN, EXCELLENT CONdition, new motor, new tires (Michelin), fully camperized. Phone after 3. 384-5118.

SCOUT II 4-WHEEL DRIVE, 1972, 6-cylinder, Warn hubs, buckets and 2 bench seats. City driven. Closest $4,700. 598-4429.

1970 MAC 12-YARD DUMP truck, with work and H-plate, 479-1582.

1973 FORD EXPLORER ¾-TON, 4x4 pickup, extra heavy duty, excellent condition, 642-6581.

1968 VOLKSWAGEN VAN, NEW motor, semi-camperized, Oak Bay Pacific 66, 385-1546.

1973 FORD ½-TON, CANOPY, EXcellent condition. $3,800. Phone 592-1890. 5-9 p.m.

1967 MERCURY ½-TON, 6-CYLINder, standard. Tested. $1100 384-3604.

1972 ¾-TON FORD, V8, 4 speeds, radio, power brakes, $2795. 478-2512.

1973 1-TON FORD REEFER truck, good condition. $5800. 246-3749, Crofton.

158 TIRES

MICHELIN
"X"
Radial Tires
All Sizes Available
AT
D & D TIRE
1620 Blanshard
382-7283

3 13" VALIANT RIMS, 2 STUDded, white-wall tires mounted on 13" Valiant rims, one E-70-14 summer tires, 2 14" Dodge rims. 656-3090.

FIVE 5.5"X13" SLOTTED MAGS ET, four bolt pattern fits 1963 Chevy II, $150 or best offer, 382-9094.

4 CHEV. 14X7 U.S. MAGS, AND Locknuts with G-60x14 Concorde Tires. Excellent condition, $375 382-2653.

2 WHITE SPOKE RIMS WITH 16.5x10.00 tires, just new. 382-1061 or 479-5191.

WANTED: RADIAL TIRES, Used, 165-15. 386-7188.

160 PARTS, ACCESSORIES

1965 ENVOY EPIC ALL PARTS, rebuilt motor complete. 478-3979.

'62 PARISIENNE TWO DOOR hardtop, phone 386-3635.

1964 ANGLIA FOR PARTS, MIScellaneous tires for sale. 477-5455.

160 PARTS, ACCESSORIES

CAR STEREO
AM-FM stereo radio with cassette or 8-track player from $139.95. Expert installation available.
B.C. SOUND & RADIO SERVICE
931 FORT 383-4731

65 PLYMOUTH 2-DOOR, GOOD body, complete. Whole or parts, no engine, $100. 318 Dodge engine, V-8 with transmission complete, guaranteed, $150. '67 Dodge 4-door body, complete, $75. '63 Pontiac 4-door, good 283 engine, all complete, part or whole, $150. '60 Zephyr body, all parts. Bill Crabb, 665 Gorge Rd. East. 384-2166.

OUR SPECIALTY
FOREIGN CAR REPAIRS
All makes including Renault, Citreon, Peugeot, all sports and performance cars. For a free estimate phone.
PIERRE PERRERA
(formerly European Car Centre)
at HONDA CAR CENTRE
909 Yates St. Phone 386-6707

OPEN NOW
Come and see Victoria's largest stock of Hi-performance auto accessories and parts.
Mon.-Fri. 9-9, Sat. til 5
D. G. AUTO
3244 Douglas 382-4012

ARE YOUR SPRINGS ADEQUATE?
We sell and install DENDOFF Overload and helper springs for all cars and trucks, including import models. Phone 384-0213. LOGAN'S R.V. SERVICE CENTRE, 650 Burnside East, near Douglas.

ONE 1965 MGB ENGINE COMpletely rebuilt, one 1960 mini body shell needs only engine, one Cooper 998 competition prepared engine, two disassembled Cooper gear boxes, one is four speed syncromesh. 382-1575.

PARKDALE MOTORS
FIAT Parts — Accessories and Service
386-2277
FIAT — SAAB

DRAG RACERS
301'' Chev. short block — Jahns 13-1 pistons, M-T rods, Crower roller assembly etc. Pro built, all new, never run. Phone Ross, 385-2296.

8,000 LB. WARN
Reversing and free wheeling winches, $490. Complete with Controls. D-13531.
VICTORIA 4-WHEEL DRIVE,
597 Hillside at Rock Bay. 386-6511.

1970 DODGE GEAR SET, 4:10 posi, carring case, ring pinion, 6,000 miles. $200. Four new 15x7 Chev permacast turbo wheels with tires. $300. 383-0224.

WRECKING 1970 MAVERICK 200 cu. in. 6 cylinder, rear end and three speed automatic, back and front seats, front suspension etc. 479-4661.

FREE WHEELING HUBS FOR
Any make of 4-wheel Drive
VICTORIA 4-WHEEL DRIVE
597 Hillside at Rock Bay 386-6511
D-13531

RADIATOR REPAIRS, FAST TOP quality repairs at Maurice's Auto Body, 427 Beta St., phone 386-3381 Located behind the Burnside Pay and Save Gas Station.

'65 VOLKSWAGEN VAN, CONdemned by testing station. Good motor and running gear, camperized inside. No reasonable offer refused. 595-7619.

VOLKSWAGEN BUG REAR FIberglass super wide fenders, brand new never used. Phone after 5 p.m. 479-2338.

JEEP V-6 AND 4 CYLINDER motor, Whitco levi tops, $250. Cutlass hubs, parts for most years 1941 to '75. 477-1784.

BRAND NEW GM LT1, 350 CI partial engines. Limited supply at the old price. Cornell Chev. Olds Parts. 386-3481.

WRECKING 1967 FORD WITH 390 motor, parts for sale Saturday afternoon and Sunday at 52 Crease Ave.

1969 MERCURY MARQUIS WITH rear end damage, otherwise excellent condition. Phone after 4 p.m., 384-0955 or 382-7312.

66 COMET STATION WAGON, 6-cylinder, standard, runs well, but needs minor repairs. Must sell. 478-3519.

WANTED: DUMP, CYLINDER and pump for 1-ton Ford short wheel base. 479-1367.

FOR SALE, BLACK AND Decker valve grinder, $300. Phone 478-2588.

PIONEER AUTO REVERSE CASsette stereo, excellent condition. Just serviced. Asking $75. 652-3302.

65 PONTIAC MOTOR ONLY, 6-cylinder automatic. Call 656-5302, ask for Dave.

'67 CHEV. BELAIRE WITH 2 motors, put one in and drive away for $400. Phone Ray, 383-8674.

WANTED: 1965-'67 VW WINDOW Van Body. In good shape, no rust. 598-3773.

1966 FORD 6-CYLINDER ENgine, completely rebuilt, all new parts. $400, 384-3604.

FOR SALE EARLY ENGLISH gaskets Austin, MG, Triumph, Healy, Ford, etc. 656-5160.

COMPLETE '58 CORVETTE body, stripped. $1,000. 385-4945 after 5.

340 HEADS. JUST PLANED, DOUble springs, low miles. $200. 382-0556 after 5:30 p.m.

ALMOST BRAND NEW, COMplete VW 1600 engine, dual carbs and ports. 388-5696.

2 CEDAR FIBERGLASS GT CAR bodies, suitable for mini components. 592-6563.

66 TOYOTA CORONA, 4 CYLINder, standard, smashed left front, engine good shape. 652-3921.

289. HEAVY-DUTY REAR PICKup bumper. Offers. 478-0694.

'69 MGB GT, RUNNING. COMplete or in parts. 385-1947.

'61 VAUXHALL VICTOR FOR parts. Engine damage. 656-6470.

1962 CADILLAC PARTS FOR sale. After 5 p.m. 478-8246.

162 AUTO REPAIRS, SERVICE and TOWING

VW ENGINES
from $375
VALVE GRINDS
from $190, parts and labour
CLUTCH JOBS
from $75 parts and labour
all work guaranteed
NORTHWEST GERMAN AUTO LTD.
383-4021

SCRAP CARS HAULED
478-9571

164 AUTO BODY WORK AND PAINTING

I WILL PAINT YOUR CAR.
$89.95
Days 385-6433 Eves. 479-9217

AUTO BODY AND PAINT, QUALity repairs, $13.50 per hour, 592-9289.

166 CARS AND TRUCKS WANTED

$$ WE BUY $$
—CARS
—TRUCKS
—MOTOR HOMES
—MOTORCYCLES
We Trade Down
FAST CASH
DePape Motors Ltd.
760 Johnson 384-8035

WANTED—COROLLA 1200 STANdard, low mileage, for cash. 658-8089.

WANTED—1970-72 VALIANT, 2-door sedan, slant 6, automatic. 746-5863.

WANTED: GMC OR CHEV. 4X4. '74 or later. Call Bob before 6, 385-1451 or Gary after 6, 592-6872.

PLIMLEY
1010 Yates Street 382-9121
Good used cars wanted for cash

WANTED: STANDARD SHIFT Suburban, or window van, not VW. 479-3291.

VERY, VERY CLEAN, LOW mileage North American built car. No dealers please. 382-7963.

'57-60 CHEV OR PONTIAC, BODY good shape, minimal rust. 388-5724.

69 CHEV HALF-TON WITH CANopy, phone after 5 p.m. 478-1357.

166 CARS and TRUCKS WANTED

TOP DOLLAR
PAID FOR GOOD CLEAN USED CARS
Peter Pollen
Ford Ltd.
1060 YATES 384-1144

CASH
We will buy your car for cash. G.C.M. Motors Ltd., 780 Goldstream Ave., 478-3242. D-7197.

WANTED 72-75 ¾-TON TRUCK, must have 400 C.I.D. motor or larger, automatic transmission. 8000 gvw. 478-8464.

WANTED—VANS 68 AND UP, good mechanical, but suffering with multiple dents and some rust. Reasonable prices. 479-4854 Rob.

WANTED: '67 MUSTANG, RUNning or not. '57 ½ ton for sale or trade. 653-4228 collect.

168 CAMPERS, TRAILERS and MOTOR HOMES

VICTORIA
R.V. CENTRE
1080 GOLDSTREAM
478-8377
Up-Island Customers
Call Zenith 2438
DL 26205

Best Prices
Ever Offered On
Canada's
Runaway Leader
SCAMPER
TRAILERS AND CAMPERS
TRAILERS FROM
16½' TO 24'
CAMPERS FROM 8' TO 11'
DON'T MISS
This Fantastic Sale
On
SCAMPER
PRODUCTS
Starting This
Weekend April 9-?
YOUR ONE-STOP
R.V. SHOPPING CENTRE
VICTORIA
R.V. CENTRE
OPEN 7 DAYS A WEEK
TILL DUSK
We Service What We Sell

DOMINION
MOTORS
HOME OF
LAYTON — HOLIDAIRE TRAILERS
GALAXIE CAMPERS and CANOPIES
CHINOOK MOTORHOMES

71 MOBILECRAFT 17 ft. trailer, complete with fridge, furnace, stove, shower and toilet, and sleeps six	$2805
'69 4-WINDS 9½' Camper	$1,995
'68 FORD Truck with '73 Week-N'Der camper	$4495

BOOK NOW
For our 22 ft. COUNTRY SQUIRE TRAILER at Shawnigan Lake!
PARTS, ACCESSORIES REPAIRS
HOURS OPEN:
MON. to SAT. 8 A.M. to 5 P.M.
We specialize in I.C.B.C. Autoplan Campers and Trailers
1703 BLANSHARD ST.
(Across from Hudson's Bay parking lot) Victoria, B.C., 385-5012.
Dealer Licence Number D-5536

BOB'S
MOBILE HOMES LTD.
25 Crease 386-3623
DL 00414A
DIPLOMAT and FIREBALL MINI HOMES
NOMAD Travel Trailers
17'-35' park model with tipout

17' NOMAD s.c.	$4150
18' NOMAD 1 only, as new	$4595
18' NOMAD (76)	$4895
19' NOMAD (76)	$4995

20', 21', 23', 26'
Priced Right
USED TRUCK CAMPERS
386-3623 382-5647

1976
PACE ARROW
24.5 Ft. Motorhome
THERMO STEEL CONSTUCTION, sleeps 8, dougle air, 7½ cu. ft. fridge bath, shower, toilet, 8 track AM-FM, 4,000 watt generator, 80 gal. Propane, large gas tanks, twin holding tanks, plus many extras, $24,900.
"We Take Cars in Trade"
BILL CARTER CARS LTD.
2538 Government 385-1716
D-13601

TRADE-IN
CLEAROUT
'75 8'x35' NOMAD Travel Trailer with tipout living room. Reg. $9500 Now $7995
30' CHEV Bus Motorhome conversion. Fully self-contained and recently overhauled. Reg. $4500 Now $2995
HAPPY VALLEY HOMES
2681 Sooke Rd. 478-8303
D-00832A

RENTALS
MINI MOTORHOMES—CAMPERS
—TRUCK and CAMPER—
S. J. Peden Ltd.
2855 QUESNEL ST. 386-3464

25½'' TIMBER LINE EXCELlent condition, fully self contained, four piece bath, separate bedroom, furnace, oven, four-burner stove, large three way fridge, double sink, excess cupboards, shag carpet, much more, $8,400. Must be seen, 478-6654.

ARE YOUR TRUCK SPRINGS ADEQUATE?
We sell and install DENDOFF overload springs for all Trucks including imports. Phone 384-0213. LOGAN'S R.V. SERVICE CENTRE, 650 Burnside East, near Douglas.

TO RENT — '76 MINI MOTOR home. Deluxe interior, sleeps six, provides transportation, accommodation, meals and lets you go first class. 479-7071 weekdays after 5 p.m.

69 FORD VAN, 6 CYL. AUTO., low miles, camperized, pop-up top, stove, furnace, water. $3495. B. Madsen Motors, 478-5011. D.L. 13456.

1974 SAFARI 8' CABOVER camper. $1,400. 652-3171.

168 CAMPERS, TRAILERS and MOTOR HOMES

COASTLINE TRAILER CENTRE

COME ONE
COME
ALL
To
Coastline's
PARADE OF
Recreational
Vehicles
SHOW

SATURDAY
SUNDAY
MONDAY

April 10, 11, 12
COME ON DOWN
SUNDAY
And Enjoy Seeing
$200,000 Worth of
Top Brand RV's
And
FOR YOUR ENJOYMENT
'DANCING GIRLS'
PLUS THE
Ultimate
Mini Motor Home
BY
TRAVELAIRE
See This Beautiful
Luxury Unit on Sunday
And Monday Only
23 Feet Of
Class Motor Home
ALSO
On Sunday
—C-FAX on Location
—FREE Coffee and Donuts
—DOOR PRIZES
—TRADE-INS AT CLEAROUT PRICES
And
Don't forget to Ask About Our Trip to HAWAII During Our Show.
COASTLINE
TRAILER CENTRE
478-0933
1621 Island Hwy.
(Just past Six Mile House)
OPEN Mon. to Sat.
10 a.m. to 5 p.m.
OPEN SUNDAYS
1 p.m. to 5 p.m.
Dealer Lic. No. D-13719

FENNELL'S
TRAILER SUPPLIES
Parts—Propane—Repairs
10 Colours of
Profiled Aluminum
THUNDERBIRD
and
CLOVERCRAFT
Canopies
6459 Pat Bay Hwy. 652-2511
OPEN 7 DAYS
A WEEK

AIRSTREAM 27' INTERNAtional 1971 double bed air-cond., awning, spare wheel and many other extras including hitch, $9,900. Phone after 6 p.m., 656-5928.

ECONOLINE E200 CAMPERIZED stove, two-way fridge, double bed, lots of cupboards, 30,000 highway miles, asking $4,400. Call 656-2576, 8-10 p.m.

1975 VW CAMPER
Full fiberglass top interior, custom finish in teak, warranty, economical. Asking $9,000, will consider trade. 384-5368.

1966 TRAVEL MATE HARDTOP tent trailer, contains sink, two-burner propane stove and new ice box. Sleeps 5, good condition. $1,250. 479-3336.

19' MOTOR HOME (SHELL), cabin chassis, 318 cu. in Chrysler, 4-speed standard transmission, complete it yourself. Phone 384-0877.

1975 DIPLOMAT 22 FT. MINI MOtorhome, GMC power and chassis, low mileage. Extras such as TV antenna and awning. $14,500 firm. 382-7283.

8X27 ROADRUNNER, GOOD CONdition, fully equipped. $3900. See it at Admiral Homes Ltd, 2524 Douglas St. Tel 386-3291. MCD 26186.

1974 KUSTOM KOACH, 27½', twin bed model, mint condition with every option available $12,300 value for $9,250. Phone 595-2857.

ROAMIN' HOMES
Bob and Peggie Fennell
Mini Motor Home Rentals
652-2914

1973 VOLKSWAGEN CAMPER automatic, low mileage, complete with awnings, gas and electric stoves. $5,000. 384-2305 anytime.

SILVERLINE HARDTOP TENT trailer, New canvas. Furnace. Portable kitchen. Propane bottle. Pot Purri toilet. 477-6274.

1975 HOLIDAIRE, 16' TRAILER, sleeps 6, 3-way fridge, stove with oven, toilet, furnace and many extras. $4,000. Phone 478-0939.

TRAILER NEEDED URGENTLY for 2 weeks till new house finished. Reasonable. Call collect 112-743-9382.

27' TRAVEL TRAILER, 1975 model sleeps six, separate bedroom, full bathroom, fully equipped. 384-3250.

1967 VW CAMPER WITH COMplete tent attachment, rebuilt motor, $1500 or best offer. 479-7769 or 479-3701.

1975 LIONEL 85, HARDTOP TENT trailer, sleeps 6, fully equipped, propane stove, sink, etc. $2,100. 652-1492.

12' TRAVEL TRAILER, TWO axle, custom built for the north, selling price $1,400. 595-8945 after 5:30.

FOR RENT: MINI MOTOR home. Phone 477-5015 Sunday-Thursday.

FOR RENT: EMPRESS MOTOR home, sleeps 6. Phone 478-5829.

168 CAMPERS, TRAILERS and MOTOR HOMES

S. J. PEDEN
LTD.
VANGUARD
CAMPERS — TRAILERS
MOTORHOMES — CANOPY TOPS
VAN CONVERSIONS
CAMPER
SPECIAL ! !
Buy a 1976 VANGUARD Camper Now and receive an installed set of 4 hydraulic Jacks FREE!!
BUY NOW TO INSURE DELIVERY BY EASTER WEEKEND
TRADE-IN
TRAILERS

17' SCAMPER, fridge, oven, furnace, toilet, sleeps 6	$3595
13' VANGUARD, Toilet comp.	$2195
13' ARISTOCRAT	$1595
21' VANGUARD 5th Wheel Self-contained	$6995

10%
OFF
ALL PARTS
and ACCESSORIES
(PURCHASED APRIL 9, 10, 12 ONLY)
NOW IS THE TIME to stock up on toilet chemicals, and supplies, install that awning, air conditioner or replace that ice box with a fridge — All at 10% off our regular reasonable prices.
HURRY
3 Days Only
S. J. PEDEN
LTD.
2855 Quesnel St.
D-13432
386-3464

NEVER
AGAIN!
Will you be Able
TO BUY AN
11 FT. SIDE ENTRANCE
APOLLO CAMPER
FOR ONLY $4,450
Come in and Let
Me Show You. Call
ALLAN CATT AT
CORNELL-CHEV-OLDS
LTD.
3050 Douglas, 385-57777
D-00681A

OKANAGAN
Campers — Trailers — Canopies
ARROW Fibreglass Canopies
REPAIRS INC. ICBC
PARTS — VAN ACCESSORIES
Phone 384-0213 Anytime
LOGAN'S R.V. SERVICE CENTRE
650 Burnside Rd. E. near Douglas

JEEP CITY
Exclusive BENDIX Motorhome Dealer.
3342 Oak St. 386-7571
Dealer Lic. D-4530

DOGWOOD TRAILER SALES
PARTS—PROPANE
RENTALS
RANDELL TRAILERS AND CAMPERS 478-6841
2630 Deville Road
Dealer Licence D13587
Highway 1 at Millstream Rd.

TILLICUM FURNITURE
2612 SOOKE RD.
Now makes camper, trailer and boat cushions. Any size or shape. Full selection of materials available. Free estimates. 478-0522.

31-FT. PROWLER
1976, no mileage, fully self-contained, side awning, ideal to live in. Asking $8,300. 477-9521, ask for Julie or can be seen at KOA Mt. Newton X Rd.

1975 GMC VANDURA VAN camper, 8,000 miles, super deluxe interior. Fridge, stove, radio and tapedeck. $9,200 or best offer. Must be sold immediately. 479-6835.

'76 WINNEBAGO MINI 20', sleeps 5 adults. Air conditioned cab. Self-contained. $200 per week. Bookings. 479-1047.

HOME BUILT 8'4" CAMPER with furnace, oven, ice-box, jacks, fiberglass top and roof rack. $1,100. 478-6444.

1974 PROWLER, TANDEM wheels, furnace, toilet, separate shower, hot water, as new, $4300. 479-7988.

8' SKAMPER OVERCAB TELEscopic camper, stove, icebox, furnace, sink, sleeps 4, side dinette. Complete with jacks. 746-7506.

1974 VANGUARD MOTORHOME, just over 7,000 miles, immaculate condition. Duncan 748-1468.

DELUXE CANOPD FOR IMPORT truck, $350 or best offer. Ask for Randy. 386-0059.

FOR RENT—HARDTOP TENTtrailer, sleeps 4 adults, reasonable. 478-4602.

KUSTOM KOACH, 18'6" SELFcontained tandem, top condition, $4,100 or offers. 4071 Grange Road.

15' KIT TRAVEL TRAILER, PROpane fridge and stove, $1,600. 642-5626.

'60 VW CAMPER, GOOD RUNning condition. Ready to travel. Offers. 384-1663.

8' CABOVER CAMPER, FIBREglass over wood. Stove and ice box. Asking $550. 385-0194 after 5.

1971 CHEV 1-TON VAN CONVERsion. Stove, fridge, heater, sleeps four. $5995. Phone 382-7283.

'74 14' TRAVEL TRAILER, fridge, furnace, brakes, sleeps 5. 652-3882.

21' 1969 ESTEVILLA TANDEM trailer, self contained, excellent condition. $2650, 478-4637 after 5.

PARKLANE HARDTOP TENT trailer, Kitchen, 110 volt furnace. Used 1 month. $1400. 748-9869.

1973 VW WINDOW VAN PARtially camperized, excellent shape, phone after 5, 479-8354.

AIRSTREAM INTERNATIONAL, 1970, 27', near new condition. Phone 652-3557.

OTTO HARDTOP TENT TRAILer. Mattresses, spare wheel. Hardly used. 382-5041.

'69 FORD CUSTOM VAN CONversion, raised roof, 51,000 miles, fully equipped. $3,900. 479-5366.

CANOPY TOP, EXTRA HIGH, double door, insulated. Good condition. $400. 383-8840.

8'3" VANGUARD OVERHEAD camper, ice box-stove etc. good condition, $1450, 656-5180.

1974 21' SCAMPER MOTOR home, self-contained, excellent shape, asking $13,000. 478-2435.

1974 TERRY TRAVEL TRAILER, 27' fully self-contained, open to offers, 112-743-9098.

15' 1970 CITATIONETTE TRAVEL Trailer, sleeps 6, $1895. 478-7526.

168 CAMPERS, TRAILERS and MOTOR HOMES

IMPALA CAMPING WORLD
TENT TRAILERS
LIONEL LEISURECRAFT
Large Selection—Low, low Prices
TRAVEL TRAILERS
SYGNET—the lightweight, fully equipped trailer for $3395
KIT ROAD RANGER
Good Selection of Smaller Sizes
MINI and MOTORHOMES
Winnebago Empress Brougham
GREAT FLOOR PLANS—LOW PRICES and a good selection
Propane—Accessories—Service
OPEN 6 DAYS A WEEK
CLOSED MONDAYS
10077 Galaran Road
on Pat Bay Hwy., Sidney
D.L. 15802
656-5504

COULD ACCEPT TRADE ON smaller motor home. All aluminum lightweight body. No rust. On 1-ton Chev chassis, 20 gal pressure water, twin fuel and propane tanks, 62 amp alt., twin batteries, fully camperized, and self contained, sleeps 4, bathroom not finished. Good gas mileage. Low insurance. Will go anywhere. $2995, 743-5005.

PRIVATELY BUILT 19' MOtorhome, new Michelin steel radial tires, side mount awning, stove, fridge, and water heater gas operated. Marine toilet, clean inside and out. Ready to roll, sleeps 2 nicely, Cadillac powered, P.S., P.B., asking $4,000 or trade. Phone 743-2714 for appointment to view or write Box 77, Shawnigan Lake.

'75 FORD CAMPER SPECIAL, only 16,000 miles, complete with beautiful 9½' Siesta camper, $8,500 firm. Camper only $2,500 firm, 386-8688.

'69 15' STARCRAFT TRAVEL trailer sleeps six, electric brakes, 3-way lights, stove, furnace, ice box, very good condition, $1,350. 388-9669.

VANGUARD CANOPY CAMperette, excellent condition, cupboards, roof-rack, small door in back. 479-5687.

DELUXE 8½' VANGUARD camper with ice box, boat lift, and four hydraulic jacks, $2700 firm, 384-5296.

8' ALASKAN CAMPER (TELEscopic), excellent condition, new cushions, jacks, propane stove, ice box, $1400, 479-1037.

1975 PROWLER 17½ FT., A quality self-contained trailer, used for six weeks only. In immaculate condition. $4490. Phone 385-1815.

1962 ARISTOCRAT TRAILER, 13', fridge and stove, sleeps four. 478-4639.

1970 DATSUN PICK-UP AND camper, $2,295 or best offer. 384-3986 or 479-2803.

MOTOR HOME REQUIRED BY end of April. Cash up to $10,000. 479-1974.

8' CAMPERETTE, SACRIFICE at $350. Must sell this weekend. 652-5852.

MOTOR HOMES SPECIALS
19' Fleury, 25½' Itasca, Jackson's, 974 Goldstream, D-1014.

SOFT TOP TENT TRAILER, canopy included, good condition $450. 477-1174.

CANOPY FOR SMALL BOX STEP side, varnished wood grain, $75, phone 382-0272.

HARDTOP TENT TRAILER, 1974 Leisurecraft, better than new, 652-3265.

V.W. WESTFALIA 69, IMMACUlate interior, stereo, radials, 18,000 miles on motor, $3,300, 382-1757

DATSUN, ALL-METAL CAMperette, as new. $400 or best offer, 384-6343.

1967 DEVILLE TANDEM TRAILer, fully equipped, $3,000 or best offer, 112-245-4885.

1973 16' SOUTH PARK TRAILER, bathroom, furnace, sleeps 6, as new, phone 386-7966.

FOR RENT — LARGE CAMPER for ¾-ton truck, sleeps 5. Phone 478-9119.

1974 AIRSTREAM INTERNAtional 31 ft. Consider offers on $14,500. 656-2804.

12' SHASTA TRAILER. EXTRA tire, clean, good condition, $1,250. 656-1375.

BOAT LOADERS FOR CAMPERS, mobile homes and trailers. 478-2754 or 478-3796

CENTURY HARDTOP TENT trailer, excellent condition. $650. 477-1461.

8' HUSKY SLIDE-IN CAMPER, $450. 478-5180.

68 ¾-TON FORD TRUCK AND 10' camper, $4,700. 386-0220.

OLDER ALASKAN CAMPER, $600. 479-4831.

WINNEBAGO MOTORHOME Rentals, 20', 22', 27', 390-4417.

'68 VANGUARD, 14'9" TRAILER, good condition, $1650, 598-4803.

1975 PROWLER, 17½' SELF-CONtained. Sleeps 6, $4200, 652-3735.

8' SECURITY CAMPER, ICEbox, stove, sink, $750, 658-5526.

15' 1967 ARISTOCRAT LOW Liner trailer, sleeps six, 658-5376.

NEW DELUXE 8' CANOPY 30 inch high $475. 477-3561.

'74 HARDTOP TENT TRAILER, sleeps 8. $750. 384-2885.

169 MOBILE HOMES AND PARKS

ADMIRAL HOMES LTD.
2524 Douglas St. 386-3291

54x24 BON PRIX Langford
52x24 MODULINE Langford
52x12 KENTWOOD Langford
64x12 KENTWOOD Spectacle Lake
66x12 AMBASSADOR Langford
60x12 CHANCELLOR Langford
64x12 KENTWOOD Langford
68x12 MODULINE Spectacle Lake
64x12 LAMPLIGHTER Sooke
68x12 NEONEX Langford
62x12 DIPLOMAT Langford
68x12 CHANCELLOR Langford

Sites Available in Adult and Family areas.
Financial Arrangements
Enquire about "OPEN HOUSE" Saturday, Sunday
(MCD) 26186

ONE YEAR OLD, 3-BEDROOM 12x68 mobile, cedar skirting, fully carpeted living room and master bedroom, located in family park Shawnigan Lake. $17,500. 743-5609 after 6.

GORDONS MOBILE SALES LTD. 3 miles south of Ladysmith invite you to their Spring Show featuring Chancellor, Brittany, Highwood. Special prices, see Gordon, Fred or Brian. Phone 245-3946. D-00237A.

12X66 AMBASSADOR, 3-BEDrooms with porch, many appliances, beautiful, quiet location, call 478-2648.

46X10 MOBILE HOME, SOOKE area, large pad, 2 bedrooms, about 10 years old. Asking $6500. Phone 595-2733.

1074 LAMPLIGHTER, 12X64—furnished—set up in trailer park in Sooke. $16,000. Call 642-3598 after 6 p.m.

10X43 MOBILE HOME, VACANT, located at 314 Goldstream Ave. Open House 11-3 Saturday and Sunday. 592-9123.

MOBILE HOME, 12X56, 2 BEDrooms, fireplace, adult park. Best park in B.C. Ladysmith. 112-245-4332.

12X54 IMPERIAL 2-BEDROOM, unfurnished, appliances, excellent condition, $7,900 or offers. 743-5362.

HOME BUILT 2-BEDROOM MObile home, an ideal starter. 478-5190.

1974 12X56 CHANCELLOR MObile home. In park south of Duncan. Phone 479-4247, Victoria

12X68 MARLETTE WITH TIpout, fully furnished. Adults only. $21,950. 386-3623, 382-5647.

2-BEDROOM MOBILE HOME, LOcated in park, $12,500. 478-4650 after 6.

1974 FLEETWOOD MOBILE home, 12x68, 3 bedroom, fully furnished. $14,500. 748-1480 Duncan.

12X62, 2-BEDROOM MOBILE home with addition on a rented privated lot 478-6221.

160 MOBILE HOMES AND PARKS

WHY CONTINUE PAYING FOR SOMEONE ELSE'S INVESTMENT

INVEST ONE HUNDRED DOLLARS IN YOUR OWN FUTURE NEW OR USED MOBILE HOME FROM:

Robinhood
SALES AND SERVICE

12x68 3 bedrm. Estate. Many additions such as sundecks back and front, patio doors, real fireplace, garden. All this plus a parklike setting. Inquire about L-3265.

24x40 3 bedrm. Moduline with Spanish decor and fireplace with acreage and barn. This beautiful site is located on private property Sooke area. Inquire about L3060.

Beautiful Thetis Park. 2 well kept homes available for family or retirement. Fully landscaped and skirted. Ask about L-300 or 3264.

PHONE TODAY AND INQUIRE ABOUT THESE EXCELLENT INVESTMENT HOMES OR ONE OF THE 22 OTHER PRIVATELY OWNED MOBILE HOMES ON OUR EXCLUSIVE LISTINGS.

COLOUR PHOTOGRAPHS AVAILABLE AT OUR OFFICE FOR VIEWING.

ALL financing arranged with your down payment as low as $100.00 on approved credit.

LISTINGS WANTED

Franchise dealer for Britanny, Homco and Manco.

2714 SOOKE RD.
478-9912
478-9517, 478-9518
D.L. 00422A

hv
Happy Valley
HOMES LTD.

WE HAVE THE HOME FOR YOU NEW OR USED

1974 24x40 double wide mobile home on location, fully skirted with sundeck, all furniture including washer and dryer. Ready for immediate possession in family park and pets welcome. A steal at $18,500.

Many other listings starting as low as $10,500.
Some on location, other with your choice of available sapces.

We are open 7 days a week. Monday to Sat. 9 A.M. til dark Sunday 12 till 6 p.m.

COME AND SEE THE EXPERTS FOR YOUR HOUSING NEEDS.

2681 SOOKE RD.
478-8303

MEMBER WESTERN MOBILE HOME DEALERS' ASSOCIATION
D.L. 26010

20th Anniversary 1956 - 1976

TRIANGLE HOMES LTD.

BENDIX and MANCO

2435 Trans Can. Hwy.
478-1774, D-01055A
Mon.-Sat., 9-6 P.M.

BEFORE YOU BUY

Check this 6 month old double wide, set and skirted with porch and fully enclosed mud room, double attached garage. Situated on 2 acres in Sooke area, modular is nestled amongst the trees, leaving the balance of land as open field ideal for horses or mini farm. Asking $54,500. Try your offer, financing available. NORMA SAUNDERS 478-5561, 478-9182. BLOCK BROS. REALTY LTD.

GOLDSTREAM MOBILE HOMES LTD.
PARAMOUNT PREMIER MONARCH AND PARKWOOD
Modern park space available with all purchases

2994 Jacklin
478-1751 478-8391
Dealer Licence No. MCD 26091
OPEN TO 5:30

DOUBLE WIDE 2 BEDROOM mobile home, 12x18 living room with fireplace, walk around sundeck, back porch, 10x11 aluminum shed, double paved driveway, 80x100 landscaped lot. Price includes drapes, carpeting, fridge and stove. $26,500. 112-743-5810 or No. 35 Spectacle Lake Park — after 6 p.m. weekdays or all day Saturday and Sunday.

1975 NEONEX, 12X68, 2-BEDroom, skirted, stonework, large patio, 4 appliances and drapes all immaculate condition. Situated on rented site in Sooke. View of sea and mountains. 642-4194, 6 to 8 p.m., evenings 10 a.m. to 4 p.m., weekends.

MUST SELL, 2-BEDROOM, 12X60, Atco mobile home. 3-Years old, excellent condition. Price includes appliances, drapes, full-skirting, and patio awnings. $11,000 or best offer. Presently set up in Ladysmith. 479-8104.

MOBILE HOME 10X44 WITH ADditions, 8x10 bedroom, 8x10 utility room. Set up in waterfront park in Sooke. Closest offer to $8,500. 642-3574.

12X66 AMBASSADOR, 3 BEDrooms, 1¾ baths, with porch and utility room addition. 5 Appliances. Prime location in adult park. 478-2636 or 478-1535.

.43 ACRE, CLOSE TO LAKE with immaculate 12x60 mobile home, plus 72' sundeck, porch-veranda. Excellent retirement or easy commuting. Good building potential. $41,900. 642-4139 after 3 p.m.

1975 DOUBLE WIDE, 2 BEDrooms, furnished or unfurnished. Set up in quiet park close to town. Just like new. Only lived in 2 months. 478-8996 or 383-0249.

175 HOTELS

CHERRY BANK HOTEL winter rates, $35-$50 weekly. 825 Burdette, 385-5380

SPECIAL WINTER RATES, weekly and monthly. The Dominion Hotel. 384-4136.

178 SUMMER RESORTS

30 ONLY TRAVEL TRAILER sites available to ⅓ acre each strata title plan — beautifully located in prime recreational Cariboo area — 2 miles from Bridge Lake store — water access — close to Bridge, Sheridan, Crystal and Canim Lakes — as low as $5,000 — very easy terms to selected purchasers. Victoria Press Box 897.

EDELWEISS CHALETS On Cowichan Lake. 112-745-6660.

185 CONVALESCENT AND REST HOMES

LARGE ROOM, MAIN FLOOR, nutritious meals, excellent home care, 384-2002.

185 CONVALESCENT AND REST HOMES

IN FAIRFIELD LOVELY REST Home. 1 private room, 2 semi on main floor for lady. Excellent meal. Tray service in room, laundry, hair set. 384-1750.

CHARMING ACCOMMODATION, ladies, no stairs. Nutritious meals, kindly attention. 384-0693.

190 ROOM AND BOARD

FREE ROOM AND BOARD PLUS small remuneration offered to middle-aged lady in return for assistance in housekeeping in small house and companionship for elderly lady. Phone 598-3178.

OAK BAY GUEST HOUSE
1052 Newport Ave. Located amid beautiful gardens, near bus stop, golf course, marine and post office. Single room with shared bath. 598-3812, 598-4330, 10 a.m.-6:30.

LADIES, GENTLEMEN OR COUPLES able to care for themselves Home cooked meals, laundry, near all amenities. Overlooking city and sea. Daily, weekly or monthly. Victoria Press Box 34.

FREE ROOM AND BOARD, IN modern country home in exchange for some help. Farming or gardening experience helpful, but not essential. Phone 479-1854.

LARGE ROOM, PRIVATE BATH, magnificent view, retired only, Lavertu, 388-4134 after 7 p.m.

GOOD ROOM AND BOARD. Male preferably, $175, 592-0070.

CLEAN, FURNISHED ROOM. 385-8634 or 479-5550.

193 ROOMS TO RENT

FURNISHED SLEEPING ROOM, cable vision, utilities included, quiet working man only. Share kitchen and bathroom, $80, 384-1583.

AVAILABLE NOW, QUIET SINgle room, furnished, one block from Jubilee. Prefer female, phone 595-4620 after 6.

ONE NEWLY RENOVATED room, share kitchen, bathroom and living room. $100 per month. Furnished. 385-0151.

FAIRFIELD WATERFRONT. Bedsitting, share kitchen, mature man only, non smoker, must be fully employeed $115. 382-6370.

STUDENT OR YOUNG WORKING person. Furnished bedroom, light kitchen priviledge. Willows. $100. 592-6826.

FURNISHED BEDROOM, USE OF kitchen, $95 a month. Phone 385-0058.

JAMES BAY INN, REASONABLE weekly and monthly rates. 270 Government, 384-7151.

TWO ROOMS WITH UTILITIES, $135, includes heat and electricity. 383-3309.

FINE ROOM WITH SHARE clean kitchen facilities. $30 weekly. Evenings, 386-8272.

BED-SITTING ROOM, LAUNDRY kitchen privileges. 479-7661.

ROOM FOR RENT, $90. Fairfield near beach. 385-5074.

197 HOUSEKEEPING ROOMS TO RENT

AVAILABLE NOW OR MAY 1, near Cook and Fairfield, large furnished housekeeping room, stove, fridge, utilities included, for quiet responsible person. 8 a.m. to 10 a.m., or 6 p.m. to 8 p.m. 383-2054.

$115 TO $130. SINGLE ROOMS available immediately, includes utilities, hot plate, bed, table and chairs. Vic. West area, 384-5605.

SUPER! FINE ROOM IN CHARacter house. Own cooking facilities. $140. Includes everything. 383-1000.

LARGE BRIGHT ROOM, NEAR bus, phone and cable included. Furnished cooking facilities. Man. 385-2330.

FAIRFIELD, LARGE CARPETED room, share bath, working male. $115. 595-3293.

2 BRIGHT FURNISHED ROOMS, $120, $85 Rockland area. 595-4036, 595-6210.

YOUNG WORKING PEOPLE TO share house in James Bay. After 5, 383-2622.

CENTRAL, $80, QUIET LADY, vacant. 384-0627

CLEAN, LIGHT HOUSEKEEPING room, $95. Men only. 2315 Wark St.

HOUSEKEEPING ROOM, PHONE after 5, 383-8191.

199 HOUSEKEEPING ROOMS WANTED

WANTED: BEDROOM WITH housekeeping privileges or housekeeping room in View Royal district. Please leave name and phone number with Community Centre. 479-6233.

SOUNDPROOF, LARGE HOUSEkeeping room, unfurnished Sooke area. Stove must have oven. Write Mr. Anderson, 508 Toronto, Ste. 2.

WORKING GIRL WITH DOG REquires accommodation in Fairfield. Under $110. 478-0645.

200 APARTMENTS TO RENT UNFURNISHED

C.N. Montague Co. Ltd. 384-9318
1028 BLANSHARD ST

Ultra modern corner suite, spacious 1400 sq. ft. on two levels. 2 bedrms plus, with quality appliances kitchen and balconies. Extremely desirable location set amongst area of expensive facilities, on trans. and close to shopping. Gracious living includes swimming, sauna, whirlpool, exercise, entertainment and rec. rms., workshop and ample storage. Heating included. Avail. April 15. $415 per mo.
C. N. Montague Co. Ltd. 384-9318
Evenings 656-6148 or 642-5315

SELKIRK GORGE WAterfront, charming, clean, 2-bedroom suite with lovely water view, in a quiet, parklike surrounding. Adults, no pets, $260. 382-5240.

COOK — FAIRFIELD AREA 1 bedroom suite, fridge, range, heat, cable TV, laundry facilities. Suitable for middle aged or older lady. 479-5665.

WATERFRONT
Available April 15th. Large one-bedroom suite on Gonzales Beach. $295. Call 592-2431 or after 5 598-7689.

FAIRCLIFF MANOR, QUIET 1 bedroom, top floor corner suite, view, near shopping, bus, water, many extras. 386-0959 weekends or after 6.

VERMAY MANOR
843 CRAIGFLOWER
1-bedroom apartment available May 1st. No pets. 385-4132.

ONE BEDROOM BASEMENT suite, Colwood. Fridge, Stove, drapes wall-wall, utilities. $205. May 1st. 478-8575.

1 BEDROOM SUITE, ADULTS, no pets, wall-wall broadloom, drapes, sauna, swimming pool. 1243 Bay St. 385-5092.

LUXURY CONDOMINIUM AVAILable May 1st, University Park Terrace. Rent $350. Phone 383-6776 or 477-0295.

MAY 1ST. ONLY OLDER PEOple apply. Sorry no pets or children. Call at 104-975 Fairfield Road.

2-BEDROOM SUITES AVAILable in Esquimalt area, no pets. $254 per month. Apply The Royal Trust Company, 388-4311.

BACHELORETTE WITH FIREplace, wall to wall, Fort and St. Charles. Prefer working girl, 6 month lease. $188. 383-4568.

2-BEDROOM, 1½ BATHS, VERY spacious suite with fireplace, balcony on Fairfield, $450, 384-4013, days.

$177 1 BEDROOM SUITE AVAILable May 1 middle aged or older. 384-0970.

DELUXE 2 - BEDROOM SUITES, no children, no pets. Available May 1, 382-8090.

OFFICE AND RESIDENTIAL, town area, suite business person, $175, 598-4060 evenings.

CENTRALLY LOCATED UNFURnished bachelor suite $192.45. Call 385-0698.

LARGE 2 BEDROOM, CITY centre, ideal for middle aged, semi-or retired, $204. 479-5100.

2-BEDROOM, AVAILABLE NOW, older couple, no children, no pets, 382-2221.

AVAILABLE NOW, BASEMENT suite near Woolco, non-smoker, no pets, $140. 385-6681.

BASEMENT APARTMENT FOR rent, suit working person. 385-5164.

3 ROOM BASEMENT SUITE, $120, prefer male. 479-8955.

200 APARTMENTS TO RENT UNFURNISHED

Park Pacific

SEAPORT APARTMENTS

200 DALLAS RD.

Lovely Sea and Mountain View.
Finely appointed scuites.
Tastefully carried out.
Full amenities for your enjoyment.
2 Resident Managers.
For your every need.
Available now
1-Bedroom
750 sq. ft., $205.

Available April 15 and May 1
2 two-bedroom suites, 1090 sq. ft. 1½ baths, from $310. Adult building — no children or pets. For further information call MR. JONES, 383-2225.

GORDREAU APARTMENTS
Gorge Waterfront
Completely Secluded
Beautiful Location
Now Renting
—1 and 2 bedroom apts.
—elevators
—indoor pool
—swirl pool
—sauna
—billiard room
—recreation rooms
—wall-to-wall carpets
—storage in suite
—balconies with view
—some underground parking.

CALL MR. AND MRS. A. PERN
388-6431

PEMBROKE PLACE
830 Pembroke St.
NOW RENTING
Superb downtown location. 1 and 2 bedrms. Also 2 bdrms. and den. Very spacious siites. Deluxe appointments. Sorry adults only, no pets.
1 bdrm. from $219
2 bdrm. from $290
Opening May 1st, 1976

829 ADMIRALS RD.
One 1-bedroom, one 2-bedroom available immediately.
Viewing 3-5 p.m. daily or phone for appointment, Mr. Harper, 592-4743.

McKENZIE WOOD
1002 McKENZIE AVE
Opening May 15th and 50% rented already! Why? Call us for an appointment and you will see spacious suites, large balconies, extra storage, colored appliances, shag carpet, elevator, lovely treed setting, nice view. Rental increases, if needed, limited by C.M.H.C. for 5 years to approximately 2-4% annually. $207-$290. We build and manage our own buildings; the result is quality. Call 479-8812, 9 a.m. to 2 p.m. or 479-6724, 6 p.m. to 8 p.m.

OAK BAY
For rent, $450 per month, reinforced concrete condominium unit in Goodwin Manor, near Oak Bay waterfront and Windsor Park, suite contains 2 bedrooms, 1½ baths, living room and separate dining room, fully equipped kitchen including fridge, stove, dishwasher, washer and dryer. Underground parking included. Immediate possession. Phone 592-1723, 384-4444.

E. G. PRIOR APTS.
2622 Prior St.
1 and 2-Bdrm. suites available immediately.
Sorry no pets or children
Phone 382-5856
P. R. BROWN and SONS LTD.
385-3435

BEVERLY ARMS APARTMENTS
2562 and 2544 Beverly Street, Duncan, B.C. Quiet 1 and 2-bedroom stes. Sorry, no children or pets. 748-0141, 746-6672 and 748-2812.

ONE 2-BEDROOM, APRIL 15TH. Four 2-bedrooms, May 1st. Five 1-bedrooms, May 1st. 1-Bedrooms, $215 and $230. 2-Bedrooms and 2 baths, $325. 2-Bedrooms, $270. Rec room, indoor pool, sauna, etc. Mature adults. 386-2303 and 384-1992.

BEAUTIFUL 2-BEDROOM apartment on ground floor of well-maintained building in quiet Oak Bay area. Sorry no children or pets. Rent $186.91. For information call 386-9613 or 598-2367.

DELUXE CONDOMINIUM AVAILable May 1. Two bedrooms, 1½ baths, washer-dryer, fridge, stove and dishwasher. Sorry no children under 12. No pets. $400 a month. 388-5471.

AVAILABLE NOW NEAR COOK and Fairfield, 2-bedroom suite for quiet responsible couple and child, $275. Stove, fridge, heat, hot water included. 8 a.m. to 10 a.m. or 6 p.m. to 8 p.m. 383-2054.

ONE SIDE OF DUPLEX IN James Bay, ½ block from the beach and close to Beacon Hill Park. Older, quiet couple only $250 month. 383-5827.

MAY 1ST. SECLUDED, WOOD panelled, 2-bedroom apartment-duplex. Fairfield. View of city and sea. Mature adults. No pets. $275. 383-2938.

ONE-BEDROOM APARTMENT, drapes, wall to wall, heat, water, cablevision and parking, $177 per month, mature adults no pets, or children. Esquimalt, 383-5639.

AVAILABLE NOW, 1 BEDROOM $205, available May 1. 1 bedroom from $210. Bachelor $185. Heating, cable vision, parking included. Mature adults. 385-2185.

AVAILABLE IMMEDIATELY
Luxury three-bedroom suite, 2 bathrooms, washer, dryer, fridge and stove. $395. Call Gerry, 383-4739, or Glen, 598-7689.

VICTORIA'S DOWNTOWN HOTEL and APARTMENT COMPLEX
CHATEAU VICTORIA
740 Burdette 382-4221

FOR NURSES ONLY
1, 2, and 3-bedroom apartments for June 1. Near Jubilee Hospital. Pick and choose. Phone Homehunters, 598-5101.

VERY CLEAN 2-BEDROOM suite, available immediately, $194 month. Hot water heat, cablevision included 384-1406. No children, no pets.

2-BEDROOM, DELUXE SUITE IN modern, quiet apartment building. Available as of April 15. Mature couple only. References. Bus at door. 658-5132 or 386-0149.

BASEMENT APARTMENT IN private home, no separate entrance, non-smoking girl preferable, $175, available immediately. 598-5819.

LARGE 1 BEDROOM, CLOSE TO town and park. Separate entrance. Heat, cablevision, appliances included. $230. Available April 15, 384-4078.

1-BEDROOM SUITE, WARM, electric stove, fridge, automatic washer, cablevision. Adults only. Apply Suite 5, Fairhill Apartments, Hillside and Cook, $127.

GONZALES BAY, BEAUTIFUL two-bedroom apartment, available May 1st includes covered parking, laundry, heat and water. $300, older person preferred, 383-7807.

1- AND 2-BEDROOMS, WAterfront suites. 912 Selkirk. 382-7459. 45 Boyd. 383-0761. No pets or children.

FULL DOWNSTAIRS SUITE, 1 bedroom, utilities included. $210. Phone 479-9921 daytime, after 6 p.m., 383-0176.

CAIRN VILLA, 1 ONE-BEDROOM, and 2 two-bedroom, mature adults, sorry, no children, no pets, 383-3229.

LANGFORD — LITZ CENTRE two bedrooms appliances drapes, adults, no pets, available now $250. 477-4925.

ONE TWO-BEDROOM MAIN floor, one-bedroom fourth floor, sorry no children, no pets, mature adults, excellent location. 477-9489.

COSY BACHELOR, UNFURnished or furnished, available May 1st. Near downtown. 384-6924.

AVAILABLE MAY 1, 1 BEDROOM suite for rent. $185. Fairfield area. Mature person. 386-0693.

2 BEDROOM, WALL TO WALL carpet, $200. Children welcome. 382-6318.

LARGE BACHELOR SUITE, PARtially furnished, close to downtown, $160. 384-4376.

AVAILABLE NOW, 2 BACHELOR suites, $165 per month. 2530 Wark St. Phone after 5, 383-1042.

JUBILEE AREA, TWObedroom, no pets, $200, 595-7628.

VACANCIES
$150—Bach., James Bay.
$144—Bach., James Bay. Adults.
$155—Bach., Gorge. Furn.
$128—Bach., Jubilee.
$135—Bach., Vic West. Pets.
$154—1 Br., James Bay. Adults.
$130—1 Br., James Bay. Balcony.
$166—1 Br., Central. Kids. Pet.
$137—1 Br. Langford. Inc. utilities.
$121—1 Br. Colwood. Hse. Kids.
$155—1 Br. Burnside Nice.
$170-$205—1 Br., 25 avail. Assorted.
$218—2 Br. James Bay.
$196—2 Br. Esq. Couples.
$215—2Br. Central. Kids. Pet.
$244—2 Br. Central. Kids.
$225—2 Br. James Bay.
$225—2 Br. Esq. Sgle, Cple.
$225—4 Br. Hse. Gorge.
$250—3 Br. Hse. Mayfair area.
FEE
These are a few of our many vacancies

HOMEHUNTERS
OPEN 7 DAYS A WEEK
9 A.M. to 9 P.M.
1394 Hillside Avenue, 598-5101

Deluxe Condominiums For Rent or Lease

—1 bedroom and den — very spacious suite with 1½ baths — $340 per month.

—2 bedroom — eating area in kitchen, 1½ baths — $375 per month, with view.

—2 bedroom — spacious — exceptional views of inner harbor, Olympics and Sooke Hills. $400 per month.
385-5796 RICK KINNIS 477-9394

WESTMONT REALTY
920 Hillside
386-6796

Harbour Towers

AVAILABLE MARCH 1st

2 Bedrooms
925 sq. ft. from $350

Phone HARBOUR TOWERS
385-2405

SUMMERHILL
260 Michigan St.
IMMEDIATE OCCUPANCY
VIEW 1-4 P.M. DAILY
New 1 and 2 bedroom suites, ensuite, storage, automatic defrost fridges, 2 bedroom suites have 1½ baths. Location walking distance Parliament Buildings. Rent includes heating, elevator, Controlled entrances. Regret, no children or pets.
P. R. BROWN and SONS LTD.
762 Fort St.
385-3435

McKENZIE MANOR
1010 McKenzie Ave.
New 1- and 2-bedroom suites available for rent. Opening April 1st. Make your choice now while selection is good. Sorry, no children or pets. Enter off Quadra. For appointment, call Mr. Holgate, at Suite 111. 479-1494.

A LOVELY 2-BEDROOM, TWO 4-piece baths suite of 1,345 sq. ft. in Spencer Castle. Sweeping city, mountain, water views. Private balcony. Fully equipped including washer and dryer. Wall-to-wall carpets, sun drapes. Indoor pool, saunas, gracious grounds. No pets. Rent of $550 per month includes hot water heat. 384-4013, 9-4 weekdays.

McKENZIE WOOD APARTMENTS
1002 McKenzie Ave.
Opening June 1st. Spacious apartments with large balconies, elevators, lovely treed setting with view, colored appliances. Quality built. Rent increases limited to approx. 2-4% annually for 5 years. From $207 to $290. Telephone 479-8812 weekdays 9 a.m.-2 p.m.; 479-6724 weekends and evenings.

VACANCIES
Available now 2 bedroom corner suite $237. April 15 1 bedroom suite $184. 2-2 bedroom suites $237 and $226. Includes carpets, drapes, appliances, cablevision, parking space. Preference to mature adults. Sorry no children or pets. 386-0124 between 5 and 8 p.m. except Tues. and Wed.

LARGE 1-BEDROOM FOR RENT June 1st. Wall-to-wall carpets, drapes, appliances, sauna, swimming pool and whirl pool. Underground parking. Close to bus and shopping centre. $285 per month. Phone 388-7311, 8 a.m. - 4:30 p.m. or 477-0764 after 5 p.m. Ask for Laura.

NEAR JUBILEE HOSPITAL, quiet side street, very large, newly carpeted and decorated bright 2-bedroom corner suite, stove, fridge, heat, hot water, parking, $260. May 1, mature adults only, sorry no children or pets, 595-2601.

OVERLOOKING BEACON HILL Park. 2-bedroom condominium with 1½ bath. Covered parking, 1 block from Cook Street Shopping Centre. Rent $395 per month. Phone 384-1381.

ELDON PLACE
Near Woodwards on bus line. First of May. 1 bedroom $221, 2 bedroom $273. Pool, sauna, and swirl pool. Mature adults only. No children or pets. 386-0614.

MAY 1, SHAG, COLORED APPLIances, drapes, cable, heat, swirl, sauna, free parking, central, no pets, mature adults only. 1 bedroom, $192, 2-bedroom, $270. 382-3616.

1-BEDROOM, W-TO-W. IMMEDIate, no children, no pets, suit married couple, $179. Swinerton, Stewart Clark Ltd., 385-2481.

1-BEDROOM SUITE AVAILABLE. No smoking, no pets. 386-9520.

201 APARTMENTS TO RENT FURNISHED

KENT APARTMENTS, 1322 Blanshard at Johnson, available April 10, furnished studio suite, suitable for responsible adult, non-smokers only, no children, no pets, $160 per month. Security deposit required. 477-9370.

CADBORO BAY. IT'S DIFferent. Spacious attractive 1-bedroom suite close to beach, stores and transportation. Mature adults. Fairways Lodge, 3895 Hobbs St. Just phone 477-2692

BACHELOR APARTMENT WITH kitchen, everything included, weekly, maid service, $40 to $70 weekly, $140-$220 monthly. Estrella Motel, 360 Gorge Road East. 384-5122.

VIEW ROYAL DUPLEX COTtages, near city and University bus, bachelor, $175, 2 bedroom, $245. Also student suite with private bath $90. All available May 1. Sorry no children. 479-8112.

SUBLET, MAY 1 - SEPTEMBER. 1 bedroom suite fully furnished highrise, heated pool, parking, retired or older couple, no pets. 382-1143.

FULLY FURNISHED 1 BEDroom condominium in lovely setting close to water, bus, shopping, swirl pool, covered parking. 386-0959 weekends or after 6.

FURNISHED, SMALL ONE-bedroom, older building, share bath, heat and cable in. $135.50. Call early A.M. or late P.M. 598-1276.

COMFORTABLY FURNISHED, 2 bedrooms, balcony, fireplace, sea view. Responsible couple, for May, June, July, optional. No children or pets. 382-4002.

COZY ONE-BEDROOM, SELF-contained unit in 6 Mile Motel $185 monthly. Everything included. 658-5479.

2-BEDROOM BUNGALOW, 16 miles from downtown, also bachelor suite, sorry, no pets. Malahat Bungalows 478-3011.

SPACIOUS FULLY FURN. ONE bedroom apartment $230. Adults No pets. 1940 Fort. 592-9516.

1 BEDROOM SUITE APARTment house $210. Mature single adult, references. 382-9318.

ONE BEDROOM, CLOSE TO UNIversity, sauna, swirl pool, TV. April 17 to May 2nd $140. 385-4223.

FULLY CONTAINED 3-ROOM suite, downtown. Days only, 382-1825.

UNIVERSITY, BASEMENT suite, $185 with utilities, 477-3156.

EDGEWATER MOTEL, 1-BEDrooms from $200. 478-4212.

1 - BEDROOM APARTMENT IN Sooke. Phone 642-3281 after 6 p.m.

201 APARTMENTS TO RENT FURNISHED

OPEN HOUSE — SATURDAY, APRIL 10—1:00 to 4:00 P.M.
SUITE 707 — THE SAVOY
777 BLANSHARD
Fabulous 1-bedroom luxury suite fully furnished in this prestigious new building. Large living room. Two balconies facing the Olympics. Right in the heart of downtown. Long or short-term lease. Asking $550. Owner Mrs. Ritchie in attendance. For earlier appointment call Mrs. J. Hoppe, 598-3321.
JACK MEARS OAK BAY REALTY LTD.

DAILY
WEEKLY
MONTHLY
Adjacent to Parliament Buildings and Inner Harbor. Fully furnished one-bedroom suites, color TV, linens, dishes, all utilities. Use of saunas, pools, and coin laundry.
ROYAL SCOTT INN
425 QUEBEC ST. 385-3543

DE LUXE ACCOMMODATION. Furnished bachelor, 1 and 2-bedroom suites available from Sept 15. Maid service, answering service, indoor heated pool, saunas, coffee shop, dining room, laundry, colored cable TV. "No pets". Coachman Inn, 229 Gorge Rd. E. Phone 388-6611.

DE LUXE ACCOMMODATION. Furnished bachelor and 1-bedroom suites available from September 15. Colored TV, dining room, laundry, indoor pool, hydro pool, saunas, lounge, maid service, answering service No pets. Canterbury Inn, 310 Gorge Rd. Phone 382-2151.

DELUXE ACCOMMODATION
Furnished 1-bedroom suites, available at winter rates, daily, weekly, or monthly. Colored T.V., pool, sauna, hydro pool, laundry, games room. Weekly maid service, no pets. Oxford Tower Inn, 133 Gorge Road East. Phone 388-6431.

FULLY FURNISHED 1-BEDroom condominium including pots, pans linen, cutlery, etc. Fridge, stove and dishwasher. For May and June at $300 a month with possibility of one-year lease from July. 652-3103.

202 APARTMENT FURNITURE TO RENT

STANDARD FURNITURE
Three Rooms from
$35 per month
Immediate Delivery
382-5111

203 APARTMENTS WANTED

50-YEAR-OLD HOSPITAL ADministrator being transferred to Victoria, effective June 1, desires one or two-bedroom self-contained with combined kitchen, dining area and large living room with parking facilities, will be in Victoria weekend April 16 Reply Victoria Press Box 44.

SINGLE FATHER WITH WELL-behaved son, 11, require small apartment by May 15, References. Phone 384-5212 between 9-4, Monday through Friday.

MARRIED COUPLE WORKING and school looking for one bedroom suite near Lansdowne-Jubilee, prefer garden space around $200, 595-5740.

MARRIED COUPLE DESIRES one-bedroom apartment in older character home for June 1st. Fireplace preferred. 383-8595.

YOUNG WORKING COUPLE DEsires one bedroom suite in character home. 477-4606.

PROFESSIONAL COUPLE WITH two cats would like accommodation with direct access to garden. Phone 383-2440 or 598-7958.

SMALL DOG WITH WORKING woman requires a place to rent, phone 382-4333 after 5 p.m.

YOUNG COUPLE REQUIRE, 1-bedroom suite, by May 1, walking distance to Dockyard. 382-1277.

WORKING LADY REQUIRES suite for self and cat. Phone 382-0815.

RESPONSIBLE YOUNG WOMAN requires 1-bedroom suite, reasonable rent, references, 382-4908.

204 SHARE ACCOMMODATION

JUNE 1ST
legal secretaries require 3-bedroom, unfurnished house with fridge and stove. Greater Victoria area. Up to $400. Excellent references. Call Linda 388-7321 days or 382-0536, 592-0309 evenings.

SHARE WITH SINGLE OWNER, kitchen, bathroom, living room, own bedroom, washer-dryer, garden, ample parking, bus stop, utilities included, quiet area in Fairfield, phone 382-5871.

HOUSE TO SHARE FERNWOOD and Bay area, near town on bus route, $129 a month, available May 1st, call anytime. 385-6246.

SINGLES OR COUPLES FOR furnished house May to August. 477-1095.

3 BEDROOMS AVAILABLE MAY 1 in large house, Gonzales Pt. area. $100 plus utilities. 598-5552.

POSH ADDRESS, GRACIOUS LIVing for well-bred professional. References, 658-5871.

MOTHER OF 1 WISHES TO share home with same. 386-2885.

WANTED: GIRL 25-30, TO SHARE 2-bedroom apartment, 383-3588.

206 DUPLEXES TO RENT

AVAILABLE NOW, CLOSE IN near Crystal Pool, large, bright, unfurnished, 3-bedroom suite, separate dining room, 1-bedroom and ½ bathroom downstairs. Stove, fridge included.$410. 8 a.m. to 10 a.m. or 6 p.m. to 8 p.m. 383-2054.

LARGE TWO-BEDROOM DUplex, dining room, fireplace, fenced yard, Langford, available May 1. $350, heat included, 479-8357 after 5.

QUALITY-BUILT, BRAND NEW 3-bedroom duplex with living room dining room, 2 bathrooms, wall to wall, electric heat and full basement. Rent $350. Phone 477-5138.

DUPLEX FOR RENT MAY 1, Fairfield, attractive upper duplex, 2 bedrooms, large sundeck, carpets, laundry facilities, no pets. $330, references required, Phone 382-8547.

AVAILABLE MAY 1ST ULTRA Modern side by side, 3 bedrooms, den. All utilities available. Close to university area. Children and Pets Welcome. $495 per month. References. 477-9656.

DUPLEX FOR RENT IN SIDney area. 2-bedroom, no pets, reference required. $350 per month. Utilities Included. Phone after 5 p.m. 656-2445

SIDE-BY-SIDE, 2 BEDROOM (Cedar Hill), stove, fridge, wall-wall, rec. room with wet bar in basement. $375. 478-1950.

SIDE BY SIDE, 2 BEDROOM (Fairfield). Stove, fridge, wall-wall, full basement. No children or pets. $280. 478-1950.

OAK BAY LARGE 3-BEDROOM duplex, carpets, extra room in basement, large lot, $375. No pets please. 595-3293.

NEAR NEW THREE BEDROOM Glen Lake Area, wall to wall, fridge stove, May 1st. $340 479-3854.

DELUXE 3-BEDROOM DUPLEX, wall-to-wall, stove and fridge. Close to school. $345. 479-7634.

SPACIOUS 3 BEDROOM. $360. NO pets. Young working people. 383-0806.

3-BEDROOM, FRIDGE, STOVE, 6-8 p.m. 382-4946.

207 DUPLEXES WANTED TO RENT

RESPONSIBLE COUPLE, CHILD, spayed cat, desire two-bedroom accommodation James Bay, Fairfield. 384-9829.

QUIET WORKING COUPLE REquire duplex or small house. $240 Maximum. Non-smokers. References. 656-5610 after 5:30 p.m.

210 HOUSES TO RENT UNFURNISHED

2 BEDROOM HOUSE, WALL-wall carpet, $285 monthly, 221 Skinner Street. 7-8 p.m. No pets

3-BEDROOM HOUSE FOR RENT. Children welcome. $350 Monthly. Reference. 595-2310.

CLEAN HOUSE FOR RENT. Adults no pets. Apply 208 Simcoe

COUNTRY, 25 MILES, SMALL A-frame home. Adults, $275. 642-3879.

210 HOUSES TO RENT UNFURNISHED

DUNCAN FARM
Delightful 15-acre mini-farm with excellent modern home, good barn and outbuildings. Ideal for horses or cattle. Available immediately on a good lease at $500 per month. Phone or write Allan Trelford, 386-3128, 8:00 a.m. to 5:00 p.m.

CENTURY 21,
J. D. BOSDET LTD.
120 — 727 Johnson Street, Victoria, B.C.

OAK BAY—
OFF NEWPORT
Spacious and charming 2-BR, 2-bath home in exclusive area of delightful homes. Long lease available after April 15th. $500 per month. Call:
388-4271 Ruth LaCroix 386-1806
388-4271 Eleanor Sanderson 384-9610

J. H. WHITTOME and CO. LTD.

MORNINGSIDE WEST
LARCHWOOD & LAVAL
3 - BEDROOM TOWNHOUSE AVAILABLE April 1st. Featuring 2 bathrooms. Full basement, automatic oil heat, W-W carpeting, drapes, fridge, range, washer and dryer. Fireplace. Rent $375.00. Byron Price and Associates Ltd., 385-2458.

IMMEDIATE OCCUPANCY
Beautiful 2-bedroom suite condominium, in Royal Woods on McKenzie and Quadra. This unit is brand new and has broadloom, drapes, fridge, stove and dishwasher. Other amenities include swimming pool, sauna, billiard room, tennis courts and lounge rooms. All included at $385 month. 6 mos. lease minimum. Playfare Properties Ltd., 388-6876.

GORDON HEAD
Executive Renter — new custom designed 3 bedroom. 1600 sq. ft. (no basement), 2 feature fireplaces, 2 bathrms, secluded patio off beautiful family rm., quality w-w, fridge, stove, dishwasher, garberator. $675 per mth. Lease and references please. 477-0229 after 6 p.m.

SWAN LAKE AREA
Seclusion in luxury, 3 bedrm. townhouse — bright basement (in small complex).1½ bathrms, quality w-w. Private courtyards (front and back), carport plus extra space. Fridge, stove, drapes, $425 per mth. References. Lease preferred. 477-0229 after 6 p.m.

AVAILABLE APRIL 15, 3 OR 4-bedroom house in Fairfield, renovated throughout. Sundeck. Separate garage. Spacious backyard with garden. No stove and fridge. Rent $400. Damage deposit $200. Married couple with children welcome. 477-5494.

ROCKLAND AREA. THREE BEDrooms, two bathrooms, charming with eye-level oven, counter top range, fridge, washer and dryer. Wall-to-wall, drapes, huge sundeck and spacious grounds. Suit responsible family. Damage deposit required May 1st. $495. 595-5584.

TOWN AND COUNTRY AREA, cozy 2-bedroom, no-basement home. Living room with fireplace, large kitchen with fridge and stove included. Completely redecorated. Available April 15th, $350 a month, 383-8001.

AVAILABLE NOW, CLOSE IN near Crystal Pool, large, bright, unfurnished 3-bedroom suite, separate dining room, 1 bedroom and ½ bathroom downstairs. Stove, fridge included. $410. 8 a.m. to 10 a.m. or 6 p.m. to 8 p.m. 383-2054.

SPACIOUS 3-BEDROOM OLDER home. Landlord in basement suite. Appliances, wall-to-wall carpets, large fenced yard, garage, downtown Victoria. NO pets, $360 plus share of utilities. Suit young working people. 383-0806.

BEAUTIFUL VIEW
Lovely 3 BR, 2½-bath home, w-w throughout. Overlooking golf course and mountains. References required. $400. 477-9859 after 5 p.m.

OAK BAY 4-BEDROOM HOME, ½ block from beach and opposite park, newly renovated with wall to wall throughout. Fridge and stove. $450 per month. Phone 595-6663.

CHARACTER CLEAN 4-BEDroom home, Esquimalt area, wall-to-wall, fireplace, fridge, stove, plenty of storage, easy to care lot. $385. Available April 15. 477-5344.

CHARACTER CLEAN 4-BEDroom home, Esquimalt area, wall-to-wall, fireplace, fridge, stove, plenty of storage, easy to care lot. $385. Available April 15. 477-5344.

2 HOMES
Glanford area and Jubilee area. 3 bedroom no baement $330. 3 bedroom full basement $360. very well kept. 383-3055.

ESQUIMALT — FERNHILL RD. 3 bedroom, basement, water view, secluded lot, vegetable garden. Available May 1. For lease at $375 per month. 477-4842.

SOUTH OAK BAY OLDER 3 BEDroom 1½ baths, basement, oil heat, stove and fridge. 598-1984 between 6 and 8 p.m. only.

SEA FRONT—DALLAS RD. beautiful large four-bedroom, two bath, children welcome, no pets. $500. 652-3633.

ROCKLAND HERITAGE COACH House. Three bedrooms, den, acorn fireplace, damage deposit required. May 1st $387.10. 595-5584.

3-BEDROOM MODERN HOUSE, Town and Country, available now, no pets, no children phone morning. 382-0045.

SIDNEY 2-3 BEDROOM, 1½ bath. Immediate possession, close to shopping, stove and fridge, references, no pets, $360. 656-1635.

MAPLEWOOD AREA — 2½ -BEDroom, full-basement, big property with fruit trees, $340. No fridge or stove supplied. No dogs, 382-3011.

NORTH SAANICH AREA, 2-BEDroom, no-basement home on large country lot, rent $285, available April 15, references, 384-6546.

COLWOOD COSY 2-BEDROOM house, fireplace, wall-to-wall, stove and fridge, available May 1, $225. 478-4033.

MAY 1. 2-BEDROOM HOUSE, BIG yard, $306.35 monthly, references, 478-0669.

1-BEDROOM HOUSE IN LANGford senior citizen preferred, 478-6065.

VACANT, 2-BEDROOM STUCCO, no basement home. Near Woolco For rent or sell on terms. 479-1479.

NEW LUXURIOUS 3-BEDROOM, wall-wall carpeting, sundeck, Colwood area, no pets. $370. 478-2523.

5-BEDROOM DOUGLAS ST North, large yard, $395. 658-5564.

211 HOUSES TO RENT FURNISHED

SEASHORE HOME EVERYthing complete, south of Nanaimo, 1 year lease, ½ acre, good beach. 112-754-7805.

ESQUIMALT 2-BEDROOM HOME, April 15 to Nov. 30. Married couple only no children or pets please, 383-4241.

ONE-BEDROOM, UTILITIES INcluded, $250 monthly. 479-5230.

212 HOUSES WANTED TO RENT

YOUNG WORKING COUPLE REquire 1 or 2-bedroom house in Victoria area. Will pay $250 per month. References. 656-1591 or 479-2423.

SEMI-RETIRED COUPLE, REquire reasonable house. Hobbies are, gardening, and painting. James Bay area preferred. Good references. 382-3878.

NEEDING 2 OR 3 BEDROOM house or duplex. Up to $250. Our 2 children and expecting parents, prefer month notice. Phone 382-5347 between 6-8 p.m.

RESPONSIBLE WORKING MAN and wife desperately need 1-bedroom house with garage. Up to $300. Phone 383-0894 between 6-8.

WANTED: FOR MAY 1st, 2 OR 3-bedroom with basement. Dog and cat. Reasonable rent. Phone 383-3860.

3-4 BEDROOM HOUSE WITH full basement wanted to rent. Prefer, with option to buy. Fairfield or Oak Bay. 598-1358.

FURNISHED SUITE WANTED by fairly quiet UVIC student for session beginning Sept., 477-9032, ask for Dave B.

COUPLE RETIRING NEED 3-4 bedroom house from mid July for two years. References available. 478-7054.

NEEDED BY APRIL 30, 3-BEDroom family home or duplex in Saanich area. Responsible tenants. References available, 477-1171.

CHRISTIAN FAMILY REQUIRES, 2-bedroom home, May 1, prefer Saanich or Sidney area. 383-6481.

212 HOUSES WANTED TO RENT

WANTED—ATTRACTIVELY FURnished executive home preferably with sea or park view to accommodate 4 adults and 1 infant for 1 month between May and June. Will pay generous rent and damage deposit. Have excellent references upon request. Phone 388-9172, ask Mr. Burton.

RESPONSIBLE YOUNG COUPLE looking for one or two bedroom suite or small house out of the city. Needed by May 1st. References available. 479-5029.

YOUNG MARRIED COUPLE REquire small house or cabin in rural area, will pay three months rent in advance. no house is too small or out of the way, under $200. 385-4847.

COUPLE REQUIRE SMALL house around $250, preferably Saanich 384-5807.

215 HALLS, WAREHOUSES, STORES and OFFICES TO RENT

REALSPAN PROPERTIES LTD.
1031 VANCOUVER ST. 388-6454

FOR LEASE
RETAIL
—QUADRA ST. — New, excellent exposure, parking at door. 250 - 2300 sq. ft. available.
—GOVERNMENT ST. — Just off Govt. St. near Broughton. In the heart of the tourist area. 1400 sq. ft. plus storage. Ideal for restaurants, gallery, etc.
—OAK BAY — High traffic count and parking. 1400 sq. ft. New building.

OFFICE
We are agents for offices in the following areas:
CITY CORE
CITY FRINGE
OAK BAY
HILLSIDE AVE.
DOUGLAS ST.
Call in confidence, with your requirements — large or small.

WAREHOUSE
NORTH DOUGLAS ST. — Just starting construction. Sizes from 3600 sq. ft.
DAVID ST. — Central location. Modules of 3000 sq. ft. Easy access and parking.

R. I. MURPHY
388-6454 592-7250

MAYNARD BUILDING
733 JOHNSON
For the discriminating business man.
15 unique shops.
7,000 sq. ft. of office space with open air court yard.
Elevator service.
Beautifully appointed public areas.
Wall-wall carpet.
All of this in the heart of downtown with unlimited parking.
385-0212 or 388-4751

NEW WAREHOUSE AND DISTRIBUTION CENTRE
Located in the Mayfair area, with access from both Douglas and Burnside, this premium warehouse comes complete with automatic dock levellers and sprinklers. Immediate occupancy, office sapce designed to suit, areas from 2600 to 4400 square feet. For further information:
J. MEARS L. JACKSON
598-3321
JACK MEARS OAK BAY REALTY LTD.

Park Pacific

PROFESSIONAL OFFICE SPACE available in new five-storey concrete, fully air conditioned and carpeted building on Quadra Street near McKenzie Avenue with abundant on-site parking. Architect-designed interior layout and decor.
Park Pacific Apartments Ltd.
388-5491

STORAGE AND DISTRIBUTION
Areas from 500 square feet available, secured and sprinkled, complete with dock-level loading. Mayfair area, excellent access. Office space could also be designed to suite. For further information, please call:
J. MEARS L. JACKSON
598-3321
JACK MEARS OAK BAY REALTY LTD

OFFICE SPACE
Close to 5,000 sq. ft. of new office space for lease. Air conditioned, elevator, Janitorial services, parking included in negotiable rents. Located close to Hillside and Quadra
RICK KINNIS 477-9394
WESTMONT REALTY
920 Hillside
366-6726

2727 QUADRA
WHY PAY RENT?
Business and professional people MAY NOW purchase office space on strata title. 1025 sq. ft. to 1360 sq. ft. on three floors of cement block and steel construction. Air condition units, excellent financing available.
388-6271 JOE MANTON 382-5211
J. H. WHITTOME and CO. LTD.
1111 BLANSHARD ST.

3,000 SQ. FT. NEW BUILDing. Prime location. Langford Village. Suitable light manufacturing, storage, showroom, or office. $3.75 per sq. ft. 478-6809.

AVAILABLE IMMEDIATELY
Modern office space. Approx. 600 sq. ft. carpeted. Vic West-Esquimalt area. Rent $160 per month includes light and heat. Smaller office also available renting for $100 per month. For further details please call 382-2721.

AVAILABLE NOW, ON DOUGLAS, NEAR CLOVERDALE, TERRIFIC MODERN BUILDING OF 2700 SQ. FT. ON ONE LEVEL WITH GOOD AREA FOR CUSTOMER PARKING. ZONED C-2. PLEASE CALL MR. ANDERSON 382-2721.

SIDNEY
Modern office space (with elevator) available in Sidney professional centre, 9775-4th Street. For information call 386-2437 or 656-2359.
PACIFIC STRATA REALTY LTD.

HASHNA COURT
Ideally located, between Mayfair and Town and Country, 3347 Oak St. Nearing completion, will partition to suit for offices, wholesale and warehouse. Ample parking, call site 384-0233 or A. S. Bains Development Ltd. 384-5015.

VICTORIA—DOWNTOWN
Approx. 2700 sq. ft. of warehouse or wholesale space and approx. 800 sq. ft. of newly redecorated office space upstairs. Ample parking. Both available end of May. 478-9123, 658-8151.

WAREHOUSE, LIGHT MANUFACturing space for lease. New block building including well-appointed offices. Industrial park area, 4,400 ft., 7,200 ft. available. Low rates, 386-2918, 652-1777.

SELF-CONTAINED HEATED storage space in modern building, from 50-120 sq. ft.—from $10-$25 per month. Payable quarterly. 388-6100.

AVAILABLE IMMEDIATELY ON Burnside Ave., small second floor private office, renting for $90 per month For further details please call Mr. Anderson at 382-2721.

FOR LEASE
Broad St. parking garage, 1407 Broad St. Parking for 50 cars, has repair shop, hoist, gas pumps and storage area in upper level. 385-0212, 388-4751.

NICE 1400 SQ. FT. OFFICE AT 367 Burnside, 1400 sq. ft. leaseable or dividable into two offices with separate facilities. $500 month. 658-5479.

STORAGE SPACE FOR RENT, Gorge Shopping Centre. 388-5812.

215 HALLS, WAREHOUSES, STORES and OFFICES TO RENT

AVAILABLE MAY 1ST, 800 SQ. FT. WAREHOUSE SPACE WITH LARGE OVERHEAD DOOR, PLUS ADJOINING OFFICE SPACE. ESQUIMALT AREA. LARGER SPACE ALSO AVAILABLE MAY 1ST. FOR DETAILS CONTACT MR. ANDERSON AT 382-2721.

AVAILABLE NOW, ON DOUGLAS, NEAR CLOVERDALE, APPROX. 1300 SQ. FT., SUITABLE FOR RETAIL OR WHOLESALE. EXCELLENT LOCATION AND BUILDING WITH GOOD PARKING FACILITIES. FOR FURTHER DETAILS PLEASE CALL MR. ANDERSON AT 382-2721.

OFFICE SPACE
520 Dupplin Rd.
Near Douglas
Very Central
Totally Carpeted
Available Immediately
To View Please Call 382-2116

PRIME OFFICE OR RETAIL space, available in Esquimalt Leasing approximately 4,800 sq. ft. (all or part), fully carpeted and air conditioned, facing onto beautifully landscaped court yard. Call 388-5471 or 385-5896.

OFFICES IN BURNES HOUSE, 26 Bastion Square from 3500-222 square feet. Excellent parking. 26 Bastion Square. 383-6514 or 656-2087.

APPROXIMATELY 833 SQ FT. ground floor space available in professional building opposite city parkade. Phone M.E.P.C. at 383-4168.

WAREHOUSE AND OFFICE space available. Hillside Avenue. Industrial zoned, rent or lease. Reasonable. 479-8107 days, 384-0175 or 384-7524 evenings

THIS NICE, BRIGHT OFFICE space on Fort St. is available May 1st, reasonably priced with parking available, heat and light included phone Mr. Sawyer 388-6228.

2 OFFICES ON DOUGLAS, 5 MIN. walk from town, nicely decorated, on site parking available, $95 each. 592-0828.

2,000 SQ. FT. HEATED DRY, clean storage space available in city centre, $1.00 per sq. ft. 592-1789 after 6.

OFFICE AND RESIDENTIAL, town area, suite business person, $175, 598-4060 evenings.

STORE FOR RENT: 900 SQ. FT., good location, for delicatessen, etc. 595-5161.

1,000 SQ. FT DOWNTOWN PARTtime, dancers, actors, yoga, discussion, etc. 384-3841.

1,500 SQ. FT. QUADRA AND Hillside, good parking, any type of business. Available now, 384-5324.

COMMERCIAL — WAREHOUSE SPACE AVAILABLE. 595-6839.

233 MORTGAGE LOANS and INSURANCE

ATTENTION!
BUILDERS
Mortgage Financing Available for existing housing or new housing starts to individuals or local and up-island builders. Progress or completion type financing available.
Phone for Appt.
388-9172
TREVOR MILSTED

FARMERS & MERCHANTS TRUST
"REAL ESTATE HAS A PRICE"

We Specialize In
FINANCING DEVELOPMENT

1st and 2nd MORTGAGE LOANS ON ACREAGE, APT. SITES Or Most Any Real Estate Holdings ANYWHERE IN B.C.

CASH VALUATIONS ON EXISTING MORTGAGES OR AGREEMENTS GIVEN WITHOUT OBLIGATION COURTESY TO FELLOW BROKERS
PHONE MR. LEN THOMAS COLLECT AT 384-7128
(AFTER HOURS 478-1720)

Douglas Hawkes Ltd.
990 Blanshard St.

RIM ROBERTS INVESTMENTS & MANAGEMENT LTD
702-1175 DOUGLAS 388-6691

NEED MONEY?
TO BUY—BUILD—REMODEL—REFINANCE
1st—2nd Equity Mortgages arranged or purchased
—AGREEMENTS FOR SALE PURCHASED OR SOLD
—BUILDERS INTERIM FINANCING ARRANGED
—We loan in ALL AREAS including up-island
—For quick Courteous Confidential 25-hour service call:
D. H. MacGILLVRAY 388-6691

SECOND MORTGAGES
—Up to $25,000
—13.5%
—Up to 12½ years to repay, 5-year terms.
—Fully life insured at no extra cost.
For the purpose of
—Home renovations, debt consolidation
—or any worthwhile purpose

TORONTO DOMINION BANK
Town and Country Shopping Centre
3635 Douglas St.
386-6791

MORTGAGE MONEY Available
for First, Second and Third Mtge. Funding

ELAND INVESTMENTS LTD.
386-8324 (24 hrs)
No 200—2951 Tillicum Rd.

MORTGAGES
We have funds available for 1st and 2nd mortgages with flexible terms. Rates begin at 12%.

P. R. BROWN AND SONS LTD.
762 Fort St. 385-3435

Mortgage funds now available.
CONTINENTAL ESTATES CORP.
777 Fort St. 385-6778

233 MORTGAGE LOANS and INSURANCE

2nd MORTGAGES FROM
13½%
RAE INVESTMENTS LTD.
388-7891
or
384-0815
Evenings or Weekends
Ravelle Holdings Ltd.
Valaire Holdings Ltd.

MILLIONS FOR MORTGAGES, RESIDENTIAL CONDOMINIUMS AND COMMERCIAL FROM 11¾% INTERIM FINANCING AND 2nd MORTGAGES AT CURRENT RATES. SWINERTON, STEWART CLARK LTD., 385-2481.

LET WHITTOME'S
Arrange the financing of your home at the most advantageous rate and terms. We have money available for first and second mortgages.
Phone KAJ JACOBSEN
J. H. WHITTOME AND CO. LTD.
1111 BLANSHARD ST.
388-4271

$1,000,000.00
available for immediate commitments on interim situations. 1sts or seconds.
BOB GEDDES
CENTURY 21
PRINCIPAL PROPERTIES LTD.
477-9514

MORTGAGE FUNDS AVAILABLE FOR FIRST MORTGAGES AT 12%, SECOND MORTGAGES AT 15% AND INTERIM FINANCING. FOR DETAILS CONTACT MR. McKENZIE 386-7521. BOORMAN INVESTMENT CO., LTD. 1111 GOVERNMENT ST.

Funds available immediately for 1st and 2nd mortgages. Contact:
david burr ltd.
655 FORT ST. 384-9335

234 MORTGAGES FOR SALE

RIM ROBERTS INVESTMENTS & MANAGEMENT LTD.
702-1175 DOUGLAS 388-6691

MORTGAGE — 18% — 1½-YEAR TERM. INTEREST ONLY, PAYABLE MONTHLY. FULL PARTICULARS FROM
D. H MacGILLIVRAY 388-6691

SEVERAL SECOND MORTGAGES available for sale, good covenant. 595-6839.

235 WANTED TO BORROW

LOCK STOCK AND BARREL
Well established secondhand store $17,000. New MLS 16422.

DRY CLEANING PLANT
A good opportunity for a partnership. $9,000. MLS 16143.

PRICE REDUCTION
Profitable news stand. Now $10,000 plus stock (approx. $2,500.) MLS 15345

CLEAN UP BUSINESS
Ideal for active young man who enjoys outdoor work.

PLANT AND GIFT SHOP
Elk Lake area. Full price $5,500. MLS 15590.

Please phone Helen Jones, 595-7913 Swinerton, Stewart Clark, Ltd., 385-2481.

$70,000 ON 18 MONTH TERM TO produce interest at 24% — well secured. Victoria Press Box 897.

240 BUSINESS OPPORTUNITIES

PROFITABLE FRANCHISES FOR brake and wheel specialty shops available in Duncan, Nanaimo, Courtenay, Port Alberni areas. We supply all equipment, stock. Location when required. Expense allowance for two weeks training in our factory shop. Full buying and advertising power. Investigate this opportunity now as only one franchise per location available. Investment of $15,000 to $25,000 required. For personal interview send name, address, phone number and brief background resume to Victoria Press Box 19.

DOWNTOWN PORTRAIT STUDIO
Situated by travel agency. Steadily increase in 3 minute passport work. Western franchise for mobile studio, wedding, etc. Advance booking ready for take-over. Excellent partnership venture for experienced commercial photographers. Serious illness in family. Business must be sold quickly. Asking $45,000. MLS. All offers through
L. DELAHUNT, 598-3321.
JACK MEARS
OAK BAY REALTY LTD.

"BAKERY"
Well established location. Excellent opportunity for a couple to earn full purchase price of $29,500 in first year! ML 16301.
Please call:
RATHER Realty LTD.
384-0212

BEST MOTEL BUY IN VICTORIA AREA
Once in a life time a motel of this colibre is offered for sale. 14 units in immaculate condition, with a beautiful owner's suite. A lovely swimming pool situated in 2½ acres of park-like surroundings. A "Must See" for the discriminating buyer
Al Matteo or Mark MacKenzie
658-5057 384-8001 595-4596
The Royal Trust Co.

LICENSED DINING LOUNGE, seats 100; plus downstairs cabaret, banquet room, dance floor, seats 120; possible living quarters. Excellent community. Trans-Canada highway, 25 miles from Victoria. Good business, long-term lease. First time offered by absentee owner. Terms available on $150,000. Victoria Press, Box 12

EXCELLENT OPPORTUNITY — 1,000 sq. ft. in small shopping centre. $18,500 plus stock approx. $10,000 — for information please call:
THE ZIEGLERS
595-5171 592-1768
Canada Trust

2 BAKERIES
FOR $35,000
Two well-established outlets showing a good return. Exclusive with GLENN NICHOLLS, 598-7689 and GERRY FINNIGAN, 383-4739, Lansdowne Properties, 592-2431.

RESTAURANT
Excellent downtown location. Good sales volume, with 100 seatings, presently liquor licensed. For details call:
477-1841 CLIF MAK 384-5947
BLOCK BROS. REALTY LTD.

BUSINESS FOR SALE — Small Art Shop in year-round traffic area — only one of its kind in Victoria. Good living for man-wife team, $21,000. Lock, stock and fixtures. A. Kleinman for appointments (no phone info) 382-7276. Town and Country Realty Ltd.

$3000 PER MONTH
Gross revenue on boarding house. Central. Asking $96,000. FRED CRAIG 478-5561, 642-5886. BLOCK BROS. REALTY LTD.

$25,000 cash
To invest in good business real estate or what-have-you. Complete information in confidence to Box 5004 Postal Station B, Victoria, B.C.

LICENSE AVAILABLE FOR A Cottman Transmission Repair Centre. Minimum cash requirement—$23,900. Contact B. A. Watt, 3508-107 St. Edmonton, Alberta, 403-434-2868.

POOR HEALTH FORCES ME TO offer for sale my share of joint venture in Victoria apartment block. For full particulars, write Victoria Press Box 38.

POOR HEALTH FORCES ME TO offer for sale my share of joint venture in Victoria apartment block. For full particulars, write Victoria Press Box 38.

VANCOUVER ISLAND PROPERTY
Zoned mobile home park. Sewer and water. 245-7226.

240 BUSINESS OPPORTUNITIES

CENTURY 21 REAL ESTATE
J. D. BOSDET LTD.
120 - 727 JOHNSON 386-3128

OPPORTUNITY STILL KNOCKS

TV Sales and Service — business 10 years old. Ideal for 2-man operation. All the business you can handle. Located in NANAIMO. $25,000. Purchaser to have first option to purchase the building that was designed for the business. Call: J. Blodgett, 656-5653.

LEASED COMMERCIAL BUILDING

Concrete block and frame building with room for additional apts. or stores. 4 lessees all with tax increase clauses. Gross income $37,200. Esquimalt. Call: J. Blodgett, 656-5653.

the Permanent
1175 DOUGLAS ST. and 3647 SHELBOURNE ST.

DUPLEX, UP AND DOWN — $64,900. Esquimalt, near marina. Good revenue property, renting at $645.00. Main floor 2 BRs, up 3 BRs and dining area.
TRIPLEX — $73,900. Esquimalt, near shopping area. 3-BR main suite, two 1-BR self-contained suites. For further details contact PATRICIA SNOW 477-0141 or 477-6074.

Drapery Business

Ideal operation for husband and wife team with somea previous or related experience. Annual net income could reach $35,000. Sale price of $31,900 includes business, equipment, machinery and stock. For further details call either WALT SLOCOMB 383-4035 or SANDY CRAWFORD 477-1561 or the office at 477-0141. MLS No. 16418.

Canada Permanent Trust Company

24 Units—Gorge 2 Bldgs.—$395,000

This operation should gross about $80,000 this year and net nearly $46,000 before financing costs. The main building has 13 kitchen units, 2 sleeper units, and an owner's suite. It is cement block and has separate meters, (was built as an apartment, but licensed as a motel). The second block has 4 kitchen units, 4 sleeper units of the same size, and a two-bedroom house unit for family accommodation. This motel is at Gorge and Jutland, and is generally full, it is appraised at $500,000 for replacement. Big block is eleven years old and the other block is eight years old. For $3,500 expenditure you can increase monthly rentals by $250. Buildings are easily financed. Vendors may carry $50,000 second to qualified buyer. Hurry on this. Will accept clear title house as down payment. A good family operation. Completely recarpeted and painted last June. OOM-hot water heating in both buildings. Separate titles for easy mortgaging. F. Wills. MLS No. 16434. Wills and Wonnenberg Realty.

PRESTIGE RESTAURANT MONEYMAKER TOP LOCATION
An experienced operator can make a fine income and develop Superior connections. Absolutely the finest equipped eatingplace in Victoria. Large extra income from Catering Hall and cocktail bar. Truly an exceptional deal!—For CONFIDENTIAL INFORMATION, make appt. for showing and interview.
JOHN BISHOP B.Sc.
REALTOR, APPRAISER
Realtor, Appraiser
Wills & Wonnenberg Realty Ltd. 384-0581 (24 Hrs.) Res.: 656-2308

NEW ELECTRONIC WALL GAMES
Coin Operated
1. Be the first in your area. All locations supplied
2. Available in all areas of B.C.
3. No floor space required, hangs on wall and is operated by remote control.
4. Approved by LOB for use in beer parlours, pubs and private clubs.
5. Easy to service, all solid state.
6. Many locations do $300.00 per week.
7. $10,000 investment gives you an excellent return.
Write name, address and telephone number to Wall Games, P.O. Box 91387, West Vanc., B.C. V7V 3P1.

An Opportunity To "MEAT" People

Growing, thriving MEAT MARKET AND LOCKER PLANT BUSINESS for sale in Lake Cowichan Village. Up to date equipment includes new milk cooler, ice machine, barbeque, office equipment, etc. Excellent building may be purhased or leased. MLS 15568. Call for further details:
JACK GREENWOOD
386-2911 or 384-5228
Homefinders, Wall and Redekop

LICENSED DINING LOUNGE, seats 100; plus downstairs cabaret, banquet room, dance floor, seats 120; possible living quarters. Excellent community. Trans-Canada highway, 25 miles from Victoria. Good business, long-term lease. First time offered by absentee owner Terms available on $150,000. Victoria Press, Box 651.

FISH AND CHIPS "TO GO"
A flourishing take-out business with short hours. Plus your own 2 or 3-bedroom home, older but in tip top shape. Asking $69,000., see this now.
KAY DAVIES 383-4387
GLADYS McLURE 385-8047
Byron Price and Associates Ltd. 385-2458

LAND INVESCTMENT IN NANAIMO
A parklike setting in the city has tremendous potential. 15 acres on city water, view of coast mountains. Price $10,000 per acre, attractive financing terms available. Please call Kurt Beens, Block Brothers, Nanaimo 754-4401 or 758-7585.

SERVICE STATION

Why pay rent. Have the oil company pay you. Modern 2 Bay Building with over 1800 Sq. Ft. 210 Ft. Road frontage. Asking $131,000 for land building and fixed equipment. Ample room for expansion too? For more information contact Bill Kozak 386-6164 Res. 642-3404 Castle Properties Ltd.

TRY ONE HALF DOWN
Unique established service business, Mainland and Victoria. $7,600 month gross. Fast growth, large demand. $61,000 new equipment. Full price $69,000 will train or work for you. Too busy to take your calls so please write Victoria Press Box 899.

FOR LEASE
Broad St. parking garage, 1407 Broad St. Parking for 50 cars, has repair shop, hoist, gas pumps and storage area in upper level. 385-0212, 388-4751.

3 TAXIS, FULLY LICENSED. Reasonable. D. Johnston, 382-7368.

240 BUSINESS OPPORTUNITIES

BE YOUR OWN BOSS

Well-established 16-station ladies beauty salon, located in busy Victoria shopping plaza. Ample parking. Good lease. $38,500. MLS: 16241. For information call:
477-0191 DALE YOUNG
384-6563
477-0191 BILL KAPTEYN
477-4363
ROYAL TRUST REAL ESTATE DEPT.

BROWN BROS. on LANSHARD
"People Helping People"

COMMERCIAL BUILDING
For your own use or for revenue. Key corner location A sound investment with great potential for the future. $200,000.
ALAN U. POTTER 598-1864
or 385-8771 (anytime)

HISTORIC BUILDING FOR SALE
This is one of Victoria's designated "Heritage Buildings" Beautiful "Olde Towne" is all around it, being updated, being restored. There is a great opportunity here for an imaginative investor. Four storeys solid as a rock Phone me for a full and most interesting presentation kit if you really are seriously interested. The asking price is $289,900. Call: URSULA E. S. LA LONDE at 598-3344. JACK MEARS OAK BAY REALTY LTD.

Country Store

Near Mill Bay, grossing about $29,000, selling groceries, combined with coffee shop and laundromat. Perfect "family" business—living quarters above store. Showing excellent returns. $35,000 plus stock and leased premises. Call JOHN RUSSELL 592-3248 or TED PINFOLD 388-7742 or office 477-0141.

Canada Permanent Trust Company

BOUTIQUE AND GIFT STORE IN downtown Parksville. Rent is $150 per month. Phone 248-5014 or write Box 695, Parksville.

BAKERY FOR SALE NEAR PAcific Rim National Park, Ucluelet, B.C. Phone 112—726-7041 or write Box 219, Ucluelet, B.C.

SMALL INVESTMENT, GOOD returns. Saleable shrubs, garden and greenhouse stock. $5,000. 1618 Richmond.

PEGGY GREENS HOME FURnishing, antiques. $10,000. Inquire 2295 Oak Bay.

FOR SALE — 2 SHARES IN TAXI company in Sidney. Contact V. Perry at 656-2272.

241 BUSINESS OPPORTUNITIES WANTED

CASH PURCHASER REQUIRES nmall snack bar or coffee shop. Quick decision. Call now.
598-5166 RAY SUTTON 652-3586
NEWSTEAD REALTY LTD.

244 REVENUE PROPERTY

OFFERS INVITED

—TWO HOUSES ON ONE LOT
—One 3 bedroom, 1½ bath, rented at $350 p.m.
—One 2 bedroom, 1 bath, rented at $275 p.m.
—Live in one, rent the other, or just income.
—Both just renovated
—ASKING PRICE $76,500.
—Down payment: Try anything — money, cars, boats, campers, etc.
—For information please contact JON DAVIS at 386-2437
PACIFIC STRATA REALTY LTD.

NEW EXCLUSIVE LISTING $120,000

17 unit apartment block—walking distance to city centre. Older, 2 storey building, price includes furnishings for 16 units! Tenants pay hydro, TV, gas. Location offers excellent extras and top land value
MURRAY and JEANNE LUCAS
386-2111 477-1342
MONTREAL TRUST CO.

FAIRFIELD REVENUE $89,500
NET INCOME $11,242.00
This converted old house is completely furnished and securely tenanted. Apartment zoning. Reasonable offer welcome. MLS 16364. RICK VAN KRUGEL, 598-3321 or 382-0352 anytime.
JACK MEARS
OAK BAY REALTY LTD.

JAMES BAY DUPLEX—$62,000

Excellent investment, close to Dallas Rd. Waterfront. Solid older Up and Down plus basement suite, present revenue, $700 per month. For further information please call ANYTIME
AZAM, 383-3440
Island Homes Ltd.

1144 and 1146 FORT (ABOVE COOK)
2 BR suite up, and 1 BR down, 6720 sq. ft. site zoned R3. Please DO NOT DISTURB tenants but phone us for details. (MLS 161138).
PRICE $69,500
LEVERTON REALTY
385-8012

DUPLEX
FANTASTIC CITY VIEW
$129,500
Ideal location near the city. Each side features lovely living room, large eating area off spacious kitchen, 2 sundecks front and back, 2 bathrooms each side and 3 bedroom. May be suitable for strata or 4 plex. PETER TER VEER 384-8001 or 479-1588 The Royal Trust Co.

LARGE COMMERCIAL BLDG. IN SIDNEY
3 apt. rentals and 3 commercial rentals monthly income exceeds $1,000. Asking price only $85,900. This older bldg. has good return now and is in a prime spot in Sidney. Call now to:
595-5171 DOUG POSKITT 656-4236
Canada Trust

ROCKLAND CLASSIC
Rare opportunity, glorious view, facing Government House. Ideal owner occupancy. 8 excellent suites. 1, 2 and 3 bedrooms. $160,000. Principals only. 598-7992.

10 UNITS
1 bedroom owner suite, 1 self-contained bachelor, 8 light housekeeping rooms, furnished. Solid stucco and brick building in Fairfield. Easy financing on price of $115,000. Call us, 24 hrs.
Donna Valikoski Mary McGuire
385-8784
DOUGLAS REALTY LTD.

"APARTMENTS"

Now available to serious buyers. 16 suites to 76 suites.
KEN WRIGHT 598-2183
BILL SIDHU 477-5382
WESTMONT REALTY
920 Hillside
386-6796

5 SUITES

— $86,000, showing better than 10% return. Jubilee area. MLS 16224.
— $60,000, Fairfield location.
R. Butler M. Lund
477-9514 479-7994 652-2736
CENTURY 21
PRINCIPAL PROPERTIES LTD.
4088 Shelbourne Street

SPRINGRIDGE
Rooming house. 11 units. Two common kitchens. Excellent condition. Splendid return. Priced right at $69,900. Call TERRY FORTUNE AT HENDERSON REALTY LTD. TO VIEW. 385-9741 or Res. 598-1544.

ESQUIMALT
Older, well-constructed house, 3 stories, 1,050 sq. ft. each. Easy conversion, qualifies for low interest government conversion loan, house built on 2 duplex-zoned lots. 44'x102' each. $57,500. Call Greg. 112-248-3493.

244 REVENUE PROPERTY

KNOWLES REALTY LTD.

REDUCED REDUCED $89,900

Large duplex with self-contained 1 bedroom in-law suite. Immediate possession. Over 3,600 sq. ft. of living area on two floors. Spacious 4-bedroom unit with 1½ bath. 2-bedroom suite plus in-law suite. Owner transferred. Must sell. Make your offer today. MLS. To view call:
GRETA HOFMEISTER
384-8101 592-6372

SIX HOMES
SEVEN RENTALS
INCOME $22,500
All in ONE CITY BLOCK — in VIC. WEST — ALL DUPLEX ZONED
Real opportunity for investor — formerly offered at $211,500, can be bought as a "package deal" for just $190,500. Excellent income and ideal holding property. For full information and location, call:
JOHN BISHOP, B.Sc.
Realtor, Appraiser
Wills & Wonnenberg Realty Ltd. 384-0581 (24 Hrs.) Res.: 656-2308

Price Reduction URGENT SALE! SXS DUPLEX MAKE OFFER GLEN LAKE RD.

This lovely duplex has 3-BRs each side plus 1½ baths, LR, DR, kit., laundry, sliding glass doors to cement patio area and separate storage building. Only 5 months old and top-quality construction. Many advantages here for the owner or investor. Large assumable mortgage and vendor may carry a 2nd. Call now for full details and inspection of this MLS. Offers invited up to $86,900.
DAVID SOUTHALL
385-7761 24 hrs. 652-1201 Res.
D. F. HANLEY AGENCIES LTD.

CENTURY 21 REAL ESTATE
SUBURBAN REALTY LTD.
2684 Sooke Rd. (Colwood)
478-8316

JUST LISTED
$15,000 down may get you started in this sales and service oriented business. Going concern. P and L statements available to Bona Fide buyers. Total price $50,000 including stock. (All ready to take over). Owner will assist. For interview please call.
A. PETERS T. DUNCAN
478-5992 477-2462

4 PLEX

Colwood-Langford area. Building is only 2½ years old and in perfect condition. Upstair suites are three-bdrm., 1300 sq. ft. each. Down the suites are 2-bdrm. and 900 sq. ft. each. Rents are approx. $1,000 per month adjusted Aug. 75. First time offered. Price is firm at $110,000. Henderson Rlty. Ltd., 385-9741. Orville White or Humphrey Golby.

HOME OR INVESTMENT

Big, comfortable Fairfield home with in-law suite. 16,000 sq. ft. double lot with great potential for legal duplex or future development. Ideal situation for capable tradesman. Well priced at $85,500. Henderson Rlty. Ltd., 385-9741, Humphrey Golby or Orville White.

ESQUIMALT
5 SUITES — MLS
OWNER WILL CONSIDER ANY REASONABLE OFFER ON THIS WELL-LOCATED PROPERTY, OR WILL TRADE AS PART PAYMENT ON LARGER BLOCK. FOR MORE INFORMATION CALL ALMER OLSON or BILL JENSEN 384-8001. The Royal Trust Co.

BIG DUPLEX OPEN FRI. 1:30-4:00

348 Beckley. James Bay area off Oswego. Up and down with 3 bedrooms in each unit. Lower even has a large dining room. Sept. entrances, sep. meters. Apt. zoned lot. Urgent sale. Now reduced to $59,900.
385-3435 ROY ANDERSON 477-5057
P. R. BROWN and SONS LTD.

FOR SALE
OLDER APARTMENT BUILDING GROSSING $28,000. TWELVE SUITES.
CALL:
JOHN ADDICOTT
NANAIMO REALTY (VIC.) LTD.
385-5741 — OFFICE
477-8232 — RESIDENCE

LOOK! JUBILEE AREA
TERRIFIC VALUE
Rev $915 mo. increasing May 1st. 4 lge 1 BR STES plus L.H.K. RM. Double size lot—95x120. All tastefully decorated and carpeted. Ideal as home and revenue—Plus valuable Holding Property (Zoned R2).
REDUCED FOR QUICK SALE $89,000
EXCLUSIVE LISTING
S. W. ANDERSON LTD.
384-4833 Res. 385-0279

MOVE UP TO 33 APTS.

ESQUIMALT, close in, gross revenue $69,108. All tenants on rental agreement — Bus at the door, full occupancy — rents appear minimal compared with new construction — $200,000 cash to handle — full price $556,560. Call Wes Dickie office 382-4312, eves. 477-4662. Dickie Agencies Ltd. 919 Fort St.

JUBILEE AREA 3-SUITER

Located on a strategic corner, 2 2-B.R. suites. 1 1-B.R. suite. Fireplaces, hot water heat. Separate hydro. This property could have commercial potentials. $90,000. MLS. Details dial:
D. BECKNER
386-2111 477-4994
MONTREAL TRUST CO.

DUPLEX
OAK BAY
Offered at $82,000, this up and down needs work to realize its full potential. Has good revenue of over $800.00 per month. Drive by 1352 St. Patrick, but do not distrub tenants, then call me at:
388-6275 (pager 2471) 595-5171
TONY BROGAN
Canada Trust

MODERN SIDE BY SIDE DUplex — by owner. 2 bedrooms, full basement. Close in, $91,800. 478-1950.

244 REVENUE PROPERTY

the Permanent
1125 DOUGLAS ST. and 3647 SHELBOURNE ST.

Twin Apartment Blocks

Attractive near new 3-storey blocks — each with 12 one-bedroom, self-contained suites plus main floor commercial space. Purchase one or both — less than $100,000 can handle either. Priced well below present replacement costs at $297,500 each. Full details by calling HERB McDANNOLD or GLEN McDANNOLD at 382-9191 or 658-8844 MLS XCL.

Fourplex

4 one-bedroom suite apts. Only 22 years old. Within walking distance of town. Not a conversion. All offers considered. Asking $115,000. MLS. PAT DOERKSEN, 478-3432 or 382-9191.

Canada Permanent Trust Company

NEWSTEAD REALTY LTD.
1637 Fort St.
598-5166

5 SUITES—$93,500
2512 FERNWOOD ST.
Older block in good condition. Close to $900. Revenue. 5 parking stalls. Excellent location. Financing available. Trades considered. MLS

U.D. DUPLEX—$59,500
232 BURNSIDE WEST
$620 Mo. net revenue $45,450 first mortgage. How about that? MLS. On either of these call DALE VIEWEGER 598-5166.

4 HOUSES
GREAT INVESTMENT OPPORTUNITY
DOUGLAS STREET
Rented. Three have 2 bedrooms. One has 3 bedrooms. 46,400 square feet of land. $42,900 each. Total $171,600. Call:
JOHN HOLMS DEAN ELLIOTT
386-7521
BOORMAN INVESTMENT CO., LTD.
1111 Government St.

EVERETT WASHINGTON. TRIplex conversion all suites rented. 2½ blocks from court house. Good area for converting into professional offices. $35,000 with $7,000 down and balance at 8%. Reply Victoria Press Box 20.

$25,000 CASH
To invest in good business real estate or what-have-you. Complete information in confidence to Box 5004 Postal Station B, Victoria, B.C.

LARGE CHARACTER DUPLEX, prime Fairfield location. Drive by 604 Linden but do not disturb tenants. $72,500. 383-6372.

245 REVENUE PROPERTIES WANTED

VIEW AND QUADRA
Vacant and ready for immediate occupancy.
—2-storey office building, 1800 sq. ft. on each floor.
—4-storey warehouse with elevator, 7,000 sq. ft. on each floor. Reinforced concrete walls.
—60'x120' adjoining parking lot. Asking $575,000. For inspection and details please call:
Cliff Salmond,
Gardner Realty Ltd.
385-7721 477-3626

WHOLESALE WHAREHOUSE ZONED
15,000 sq. ft. of CS-6 zoned property. Ideal for wharehouse, office accommodation. Three housees on property. Rental revenue $12,720 per annum. Property adjoins proposed Blanshard Street extension. Priced at $154,900.
385-7721 Kent Macleod 595-4273
GARDNER REALTY LTD.

5-15 SUITES FAIRFIELD OAK BAY

I have several purchasers for good conversions and small apartment buildings in Fairfield, Rockland and Oak Bay. If you are thinking of selling, please call:
DAVE BILLINGHAM
388-6424 (Off.) 598-1177 (res.)
-BAYSHORE REALTY LTD.
1006 FORT STREET

DUPLEXPERTS

We have sold a very considerable number of duplexes and revenue properties priced from $35,000 to $150,000. Consequently we know the market and have a long list of buyers. If you are thinking of selling call us for an experienced market evaluation.
Glenn Nicholls
Gerry Finnigan
592-2431 or 598-7689 or 383-4739
Lansdowne Properties Ltd.

TWO-UP & DOWN DUPLEX

In the 40 thousands. Call R. KEELING for drive by info. 388-6231 or 383-3860. CENTURY 21, Island Pacific Realty.

WANTED FOR EASTER INSPECtion, new or nearly new duplex, house or smaller apartment building for out-of-town client.
EDITH GUTEMAR
479-1667 598-7053
J. H. Whittome and Co. Ltd.
Royal Oak Branch

$25,000 CASH
To invest in good business real estate or what-have-you. Complete information in confidence to Box 5004 Postal Station B, Victoria, B.C.

TED BOWDEN REALTY 383-5524
Buyer for apartment, commercial, industrial zoned houses or lots.

WANTED: DUPLEX IN FAIRfield, Oak Bay or Saanich. Principals only. 658-8131.

247 COMMERCIAL OR INDUSTRIAL PROPERTIES

Strategically Located

Corner lot in Victoria West. Light industrial zoned and well priced at $12 per sq. ft. F.P. $91,900. Newly listed. MLS. JIM BAILLIE, 382-0191 or 479-4594.
Canada Permanent Trust Company

INDUSTRIAL PROPERTY

2 ACRES IN THE GLEN LAKE AREA. ASKING $2.24 PER SQ. FT. ALSO POSSIBILITY OF 2 ADDITIONAL ACRES. CONTACT HAZEL CAMPBELL, 592-0632. BILL KOZAK 642-3404. CASTLE PROPERTIES 386-6164.

Owner Wants Action

on this excellent holding property in VIEW ROYAL. This fully occupied, four-plex on .8 acre is already MOTEL ZONED and further reduced in price to $87,500. Please call:
E. WILKINSON or O. DOUGLAS
382-4251 anytime
RITHET AGENCIES LIMITED

REQUIRED IMMEDIATELY:
CASH BUYER
for 2-5 acres. Colwood-Langford area. Will zone themselves. Agent replies welcome. Please call.
595-5171 BRIAN MARTIN
Canada Trust

RETAIL SPACE
Retail space air conditioned. New building. 3,000 sq. ft. approx. 479 East Burnside at Napier. Call collect Novoa, Color Your World, Vancouver 437-0401.

STORE AVAILABLE
Retail building for sale. Downtown core. Excellent location. Store with vacant possession if required. Phone 656-2313 evenings.

247 COMMERCIAL OR INDUSTRIAL PROPERTIES

BROWN BROS. on LANSHARD
"People Helping People"

INVESTORS

We suggest you investigate this new exclusive listing. Solid brick building recently modernized and renovated at a cost of $500,000. Over 32,000 square feet of floor area in prime downtown Victoria location. CA3 zoned. Good long-term leases to first-class tenants ensure above-average return on invested capital, plus excellent potential for future security. Offered at:
$1,050,000
Call me for details
ALAN U. POTTER
385-8771 (anytime)

1/3 ACRE
PRIME COMMERCIAL AND SERVICE PROPERTY
CITY-ZONED TO S-1
Excellent access, fantastic sign power, central location. Adjoining lots of 5,400 sq. ft. and 9,900 sq. ft. in very sought-after location. Priced to sell quickly at $71,000 and $130,000. Owner has had large lot graded in readiness for construction.
CALL ME NOW
LORNE PEASLAND
Bus. 598-5144 Res. 384-9515
T. L. MANN and ASSOCIATES LTD.

Desperate Request APARTMENT WANTED

I have clients wanting to purchase new apt. block up to 35 suites. Must be good location, preferaby Fairfield, Oak Bay area or close to town. Also if pou are thinking of selling older apt. block up to 50 suites I have clients anxious to buy. Please call if you have thought at all of selling.
Carolynne Perry
386-2911 or 479-7041
Homefinders, Wall and Redekop

URGENT SALE
MAJOR ROAD
This 30,000 sq. ft. commercial site has a $90,000 building on it of 4 stores and large attached 2 or 3 bedroom house with full basement. One store front and house has been leased at $800 P.M. Ideal spot for grocery, hardware, medical-dental offices, restaurant, etc. This is about $50,000 below replacement. In centre of Langford-Metchosin-Colwood areas in major thoroughfare. Try $30,000 down. Vendors will carry $30,000 2nd. to a new first mortgage. Reduced to $149,000. MLS 16137. Call Frank Wills at 384-0581 Wills and Wonnenberg Realty Ltd.

COLWOOD COMMERCIAL

Excellent holding property with revenue. Approx. 94,000 sq. ft. land plus 18,000 sq. ft. concrete block bldgs. High traffic area. (MLS)
Kelly Dickson Dick Batey
477-1683 592-4607

Norm Ross ASSOCIATES LTD.
440—1070 DOUGLAS, 382-6151

COMMERCIAL SIDNEY
Small building previously used as beauty parlour, but 22 foot x 9'10" front area can be utilized for anything you might have in mind. The rear provides living area if required. 19'6"x112" bed-sitting room. Kitchen plus bathroom (could be rented out). Asking $35,000. MLS.
TOVE BARLOW
386-7521 477-9859
Service with Integrity
Boorman Investment Co. Ltd.
1111 Government Street

Shopping Centre

Corner location — Colwood, 5 stores. Modern building, asking $205,000. For more details call TED PINFOLD 388-7742 or JOHN RUSSELL, 592-3248 or office, 477-0141.

Canada Permanent Trust Company

ATTENTION DEVELOPERS
JAMES BAY
60x120 R3L
With good house, $64,000. For further information phone 592-7685.

HOLDING OR DEVELOPMENT
Approx. 10,000 sq. ft. zoned light industrial, $6.85 sq. ft. 382-1919.

HOLDING PROPERTY
plus rentable two bedroom full basement home $44,500, 383-3393.

250 HOUSES FOR SALE

FOR MORE Real Estate SEE DISPLAY Real Estate Advertisements Pages 8, 9, 10, 11

OPEN HOUSE SAT. 1:30-4 955 HEREWARD $64,900

(Off Craigflower onto Dominion) Brand new and ready to move into, this very spacious hmoe with large sundeck and full hgh bsmt. with walls completely panelled. A really lovely LR with slate fireplace and beautiful carpeting. 3 BR — 2 bthrms and R13rddown. A well planned kitchen with large eating area. Lower level could be easily made into in-law suite. In Attendance PEPE BROWNE 386-7721. Investors Syndicate Realty.

11.75 ACRES OF BEAUTIFUL park-like land, treed with fir and cedar. Some rocky areas and several clearings. This property offers privacy and seclusion plus a modernized 3-bedroom stucco home, ½ basement with OOM heat. Additional sheds. Can be subdivided to 5 acres under present restrictions. Good terms available. Asking $170,000. 8 miles from city centre Phone 479-3413.

BY OWNER 3 BEDROOM GORDON Head home, quiet cul-de-sac, close to schools, UVic, and shopping, no agents. 3950 Emerald Place. 477-1614.

250 HOUSES FOR SALE

Realtor
Canada Trust
No. 9-1537 Hillside Ave. 595-5171

USE OUR NEW BRIDGE FINANCING PLAN TO BUY THESE HOMES NOW
Finding the down payment for that new home before you sell your old one can be a headache. We have the cure. It's called Bridge Financing. If you buy your home through us, we'll grant you an interest-free loan up to $50,000 for 3 months, depending on the equity in your present home. Ask for details.

OPEN HOMES
WED., THURS., FRI., SAT.
1:30-4:00 P.M.
1— 1564 Edgemont just off Majestic, new 3 bedrooms, recreation room, and super kitchen. Price $71,900.
2— 1492 Thames Place off Elnido, off Shelbourne, new 3 bedrooms, bay window, sunken living room and spindles galore. Price $72,900.
CALL ME!!
H. SPENCER LEE
477-3593 (Mobile JL3-8660) 595-5171
GORDON HEAD SPECIALIST

OPEN HOUSE
SATURDAY, 1-4 P.M.
1134 VERDIER AVENUE
BRENTWOOD BAY
$62,900
New listing—one year old Immaculate home on professionally landscaped lot, extra large dining rom, big bright kitchen 3 bedrooms, 1½ baths, quality WW — 2 fireplaces For prior viewing, please call:
JEAN McMICHAEL
595-5171 477-9113

OPEN HOUSE
SATURDAY, 1:30-4:30
1156 SCHRAM
$79,500
If you need a well built, no-step family home, originally built by builder for himself, this ranch type 3 BR (one ensuite) is in a wooded view location at the end of a secluded cul-de-soc, extremely private, it has a 10'8"x25' glass sun porch, at rear with a view of the Sooke Hills. There is also a family room with glassed in fireplace—large living room, central hall, famiy kitchen that includes fridge, stove, dishwasher, garb., plaster throughout and hot water heating. Drive down Cumberland from Quadra, left on Union, lenft on Schram. Come and inspect with: MLS 16153.
383-9902 WIN DOUGLAS 595-5171

OPEN HOUSE
SATURDAY, 1:30-4:00
1653 SAN JUAN
$73,900. Brand new 3-bedroom home of quality construction Completely developed basement, double carport. Terrific value. See you Saturday.
595-5171 JULIE MANNESS 477-6407
595-5171 DOUG POSKITT 656-0236

OPEN HOUSE
SATURDAY, 1:30-4:00
$77,500
Tampico Ave., Gordon Head. Drive north on Shelbourne and turn right onto Kenmore, left on Columbia ending on Tampico. Large 3-bedroom homes of over 1300 sq. ft. Formal sized dining area, large kitchen with eating area and much more. See you Saturday.
595-5171 DOUG POSKITT 656-4236

OPEN HOUSE
SAT. — 1:30-4 P.M.
3926 ANTON ST.
(OFF WHITESIDE)
3-4 BEDROOMS
FULL BASEMENT
Six year old home in "MINT CONDITION" — cosy living rm. with in line dining rm., fireplace and W-W carpet — Modern electric kitchen — sparkling 4 pce. bathrm. — oil heat, wired drier, lovely fenced garden with fruit tree. $56,900. MLS 16456.
595-5171 DIRK OKKER 478-4501

OPEN HOUSE
SAT. 1-4 P.M.
6973 CARMEL WAY
(OFF MARCHANT DRIVE)
Lovely 3 bedroom home on beautifully treed lanscaped lot, harvest gold built-in dishwasher in kitchen with dark stained cabinets. Good size L-shaped D.R. and L.R. with fireplace. Well worth viewing. MLS 16244. Asking $66,900.
LOLA CLARK
479-3010 4949-5171 479-8727

OPEN HOUSE
FRI. and SAT. 1-4 P.M.
8508 LOCHSIDE DR.
Custom built, 1 owner home Fantastic water views on Saanich Pen. Four bedroom with walk-in closet in master with shower ensuite. Beamed ceilings in L.R. with rock fireplace. Featuring thermo pane windows and intercom system throughout. If you like to entertain, the rec room is extra special. See you there. Asking $121,000.
479-3010 BILL CLARK 479-8727

OPEN
SATURDAY, 1:30-4:30
NO. 4 — 4391 TORQUAY
GORDON HEAD
TOWNHOUSE
2 bedrooms, professionally developed basement, double carport. One of the most attractive units in town. $63,500.
595-2904 THE ZIEGLERS 592-1768
595-5171

OPEN HOUSE
1060 GOSPER CRESCENT
1-4 P.M. SATURDAY
For big benefits — Live in Esquimalt!. Surprise your family with a place to roam in a scenic waterfront park in full view of their home. As well as spaciousness and privacy that will appeal to them indoors, the Budget Dept. will operate efficiently, too. Quality construction means easy maintenance costs; low taxes and heating bills are always easy to take, so be first Saturday to view this exceptional post and beam bungalow. Inline living and dining rooms, three bedrooms, 1½ baths, deluxe kitchen with family room, rec room and large games area. $78,000. Clear title or terms. MLS 15911.
595-5171 SIMON FLETT 592-7451

1093 MOSS
Excellent location near the Art Gallery. Stucco bungalow, thru-hall plan, 2 bedrooms, living room with fireplace, full basement, drive-in garage, needs kitchen and bathroom modernization, but has been allowed for the asking price of only $50,900. Quick possession can be arranged. View by appointment only:
FRANK BOUSFIELD
595-5171 382-4968

VALLEY VIEWS
2½ YEARS OLD
Modern house on a large, treed lot with a view of a farm valley. The home offers 2 bedrooms on the main floor and 2 down, dining room, kitchen with an eating area, a rec room and workshop downstairs. If you want a near new house in a country setting. Take a look at this. MLS 15542. $69,900.
BRIAN MARTIN 595-5171

GORDON HEAD BEAUTY
$92,000
This custom built rancher features 1700 sq. ft. of spacious living, 3 bedrooms, den, 2 baths, sunken living room with the most gorgeous white rock fireplace, dining room, electric built-ins in the kitchen. Double carport with extra storage areas. Lovely patio, great for sun bathing. There is really so much more to say about this terrific home. So let's not waste time talking, let's see it .Vendors ARE anxious to leave for Alberta.
595-5171 JULIE MANNESS
477-6407

3 BEDROOMS
$42,500
Located in the Jubilee area close to buses and the hospital, this clean home is ideal for a young family just starting out. With a new furnace and hot water tank, copper plumbing and 100 amp. wiring, all the major expenses are taken care of. Fenced back yard with good garden soil. Please call me for a private showing. MLS 16240.
TONY BROGAN
388-6275 (Pager 2471) 595-5171

250 HOUSES FOR SALE

Realtor
Canada Trust
No. 9-1537 Hillside Ave. 595-5171

4 OR 5 BEDROOMS
$68,500
Located in Vic West on a high lot on a good street of newer homes, this property has approximately 2600 sq. ft. of living area plus basement. Will suit a large family who need proximity to town or a young family who could supplement the payments with revenue income. Can be duplexed easily or turned into a revenue home. MLS 16035. Please call for appointments to view:
TONY BROGAN
388-6275 (Pager 2471) 595-5171

COUNTRY SETTING
$64,900
If you're looking for a large lot abundant in trees, shrubs, and birds, yet very close to city, don't miss seeing this home. Presently has 5 bedrooms on two levels, lower level has roughed fireplace. For further details, please call:
JEAN McMICHAEL
595-5171 477-9113

NEW — MT. TOLMIE
5 LEVELS OF LUXURY — 3 bedrooms with dressing rooms — 3 bathrooms, large, bright kitchen — big rec room with wet bar — 2 magnificent rock fireplaces — roof top patio with panoramic views. $129,000.
JEAN McMICHAEL
595-5171 477-9113

NEW LISTING
HIGH QUADRA
$57,900
A cozy bungalow on a well manicured, large lot, spotless condition. 3rd bdrm. and rec room in high basement. The laundry room is off the large bright kitchen with sliding glass doors to sundeck. For further details, please call:
JEAN McMICHAEL
595-5171 477-9113

4386 ELNIDO
Get inside this home and see for yourself the size of the rooms and the unusual design. 3 beds, 1½ baths with beautiful fireplace. Lots of kitchen space and a good price, too — $67,500.
LES BOHER
388-6275 (Pager 729) 595-5171

4402 ELNIDO
Treed lot very close to Mt. Douglas Park, beautifully finished home with 3 bedrooms, 1½ baths, 2 finished fireplaces — large tool shed and exceptionally delightful decor. Priced at $71,900.
LES BOHER
388-6275 (Pager 729) 595-5171

4345 COLUMBIA
Large home on a corner lot almost completed, this home has almost 1500 sq. ft. of finished luxury and is ready to sell at $78,900.
LES BOHER
388-6275 (Pager 729) 595-5171

4351 COLUMBIA
1280 sq. ft. of home just completed, 3 beds, 1½ baths, tasteful appointments and ready for occupancy.
LES BOHER
388-6275 (Pager 729) 595-5171

BROADMEAD
POST and BEAM
New listing—over 2300 sq. ft. of luxury on main floor built around a secluded bright sundeck with sliding glass doors from the family room, abounds in cedar and rock with that great open feeling. Built-in vacuum and dishwasher—lower level has large rec room. Private well treed lot—$125,000. For further details, please call:
JEAN McMICHAEL
477-9113 595-5171

BEAUTIFUL
BRENTWOOD BAY
$62,900
New listing—one year old immaculate home on professionally landscaped lot, extra large dining room—big quality w-w, 2 fireplaces for further details, please call:
JEAN McMICHAEL
477-9113 595-5171

BRENTWOOD
DRIVE BY
1038 WAVERLEY
Great location, off Verdier. Near Mill Bay Ferry and new Brentwood shopping. Lovely 3 or 4 bedroom family home (2 years old) on quiet street of fine homes. Beautiful floor-to-ceiling fireplace in spacious living room, dining room, family kitchen, large master bedroom, ensuite. room to develop bright basement. R.I. rec room and 3-pce. plumbing. Distant ocean views of Brentwood Bay and Malahat. MLS 16065. Asking $62,500. Vendor moving.
MILDRED STAPELLS
595-5171 (24 hrs.) 477-860

PANORAMIC SEA VIEWS
DRIVE BY
8526 LOCHSIDE DRIVE
(OFF AMITY AND CALL ME)
This beautiful custom designed 1600 sq. ft., 3 bedroom famiy home situated on .6 acre (beach access) may be your "dream Home." Shake roof, picture thermopane windows on 2 levels, 2 floor to ceiling artistic fireplaces. living room and recreation room (R.I.), 2 four-pce. bathroom on main. 20x14 master bedroom, drive-in garage, many extras. Asking $114,000. Open to all reasonable offers MLS 16374.
MILDRED STAPELLS

4 BEDROOMS
CITY VIEWS
Well built 15-year-old in Fernwood Manor area. 4 bedroom up with 4-pce. bath, 1 down with 2-pce. plus rec room in full high basement. Ample parking and easy care lot. $69,500.
595-2904 THE ZIEGLERS 592-1768
595-5171

2 AC, ESTATE
A gracious spacious 2500 sq. ft. home of unusual design. In the centre of the home a 2-storey brick turret houses the foyer entrance and the open circular staircase to second floor. Massive brick fireplace from floor - to - beamed ceiling commands one end of the huge 22x24 foot living room. The hostess will delight in the separate 14x14 dining room served from the modern 12x15 kitchen. 2 huge 14x21 foot bedrooms, one with 5-pce ensuite, den, library, 2 car drive-in garage and room to expand. $115,000.
595-2904 THE ZIEGLERS 592-1768
595-5171

WATERFRONT
Unquestionably one of the Island's finest ocean frontage properties. Easy slope to 110 ft. of sheltered waterfront, with beach and 50 foot deep water dock. Floodlit, and blending into the trees is a 9-year-old architect design lodge, 2 full bathrooms, 2 bedrooms or 1 and den, with drawings available for expansion if desired Matching guest cottage with 3-pce. bath, kitchenette. sleeps 4. A Saanich Peninsula gem at $125,000. MLS 15551.
595-2904 THE ZIEGLERS 592-1768
595-5171

$62,900
GLANFORD AREA
NEW
Move right in to this new 3 bedroom house on a cul-de-sac, near shopping and schools. The first mortgage is at an attractive 10½% Call:
595-5171 BRIAN MARTIN

GORDON HEAD
$72,500
Beautiful family home on small cul-de-sac comprising 4 bedrooms, 2 bathrooms, hardwood floors, custom kitchen with dishwasher and garburator. Fully developed basement with large family room. All this plus large carport and flexible financing makes this an excellent choice in todays market. For further details, please contact:
GODFREY WALLS
595-5171 656-4891

SECLUDED GORDON HEAD
OCEAN GLIMPSES—
OPEN—SAT. 1:30-4:30
See Financial page re: 4640 Vantreight.
MILDRED STAPELLS
595-5171 (24 hours) 477-4860

250 HOUSES FOR SALE

Realtor
Canada Trust
No. 9-1537 Hillside Ave. 595-5171

HOME AND REVENUE
Both are offered on a 1¼-acre parcel on Kaltasin Road (Sooke) with access to two roads There is a cute 2 bedroom house and 3 rented cottages all in very good condition in a rapidly developing area, near the water, the value and potential is really here for $72,500.
595-5171 RICK KALLSTROM

TUCKED AWAY IN
SOUTH OAK BAY
CUL-DE-SAC
$128,000
New, completely insulated, FOUR BEDROOM (2½-BATHS) home, near Victoria Golf Course:
—Spacious L.R. with fireplace
—D.R. with sliding door onto patio
—Large family room with fireplace
—Kitchen with large dinette and laundry rm. adjacent
—M. bdrm. has 4-pce. bathroom and large unique rm., all en suite
—2 car garage with O.H. door
—Approximotely 9,000 sq. ft. lot.
JIM BOTTOMLEY, F.R.I.
598-6333 595-5171
SPECIALISING IN OAK BAY

SUPER SEAVIEWS
SOUTH OAK BAY
$125,000
1972 CUSTOM-BUILT two-level home (no basement) on quiet street near park and beach has just about everything a family could wish for including magnificent sunsets!
—Elegant D.R. and L.R. with stone fireplace
—4 bedroom (one unfinished)
—2½ beautiful bathrooms
—19.6"x14' family room with fireplace
—19.6"x12'6" laundry and utility room
—Hot water baseboard heating
—2 car garage with O.H. doors
—Huge balcony for all-day sunbathing
For further information and viewing appointments. please telephone:
JIM BOTTOMLEY F.R.I
598-6333 598-6333

SPECIALIZING IN OAK BAY
Detailed information on 63 HOMES PRESENTLY FOR SALE IN OAK BAY To discuss details and view properties, please telephone:
598-6333 OR 595-5171
JIM BOTTOMLEY, F.R.I.
A RESIDENT OF OAK BAY
SPECIALIZING IN OAK BAY PROPERTIES.

UPLANDS
Beautiful park like grounds on Ripon Road, near Yacht Club and Beach Drive are the setting for this 3 bedroom. 3 bathroom home. The 24x22 family room with floor to ceiling rock fireplace has a view of passing sailboats, modern kitchen, formal dining room and living room with old brick fireplace and decor. Huge double drive-in garage, could be developed if needed. Garden shed. Price reduced to sell at $135,000. Call:
595-5171 WIN DOUGLAS 383-9902

HIGH ON A HILL
PANORAMIC VIEWS
IN-LAW SUITE
URGENT — MAKE AN OFFER!!!
Owners have purchased and are anxious to sell. Located close to town on a quiet dead-end street, this home features on the main floor — cosy view living rm. with fireplace, separate view dining rm. with patio off, modern electric view kitchen, sparkling 4-pce. vanity bathroom, 2 large bedrms. wall-to-wall throughout, the ground level comprises a complete in-law suite (separate entrance) storage rm. and workshop. All this located on 1-3 acre. MLS. 15306.
595-5171 DICK JAMES 592-2139

LUXURY PENTHOUSE
Panoramic sea views and city views from the 9th floor, central location, 2 bedrooms, 2½ bathrooms, living room, fireplace, lareg roof top area. Asking $89,000.
MILDRED STAPELLS
595-5171 (24 hrs.) 477-4860
Canada Trust

CUSTOM RANCH
BUNGALOW
SUNKEN LIVING ROOM
Rarely do you find a BEAUTY like this — full of personality, charm, expensive decor, equisite taste, comfort and a very functional floor plan. Approximately 1400 sq. ft. plus carport. 8 years old in perfect condition. Situated on a lovely treed property in SECLUDED COLWOOD. Features used brick floor to ceiling fireplace in sunken living room, separate dining room, spacious family room, 2 bedroom. WHEN YOU SEE IT, YOU'LL WANT IT! Only $65,900. Call me now.
MILDRED STAPELLS
595-5171 (24 hours) 477-4860

8567 BEXLEY TRC.
Brand new and ready to move into. This excellent home offers great accomodation and comfortable family living. 3 bedrooms, master ensuite, large kitchen with eating area. Living room and dining room with tremendous views. Full basement with development potential, asking $79,900.00. Let us show you this lovely home by calling:
THE CLARKS
(BILL OR LOLA)
479-3010 479-8727
595-5171

GORDON HEAD
SELECTIONS
FOR THIS WEEK
$31,900, a beautiful lot in new subdivision with all underground services and close to schools, buses, and racquet club. Lot is 63x100.
2) $47,900 — 1691 Kisber just off Pulo Alto, a good starter or retirement on a large corner lot.
3) $53,900-oops, not in Gordon Head, but at 3025 Cedad Hill Rd. and what a home — 3 bedrooms, family room and home backs onto a park.
4) $59,000, just outside Gordon Head at 1015 Nicholson. 4 bedrooms, 2 full bathrooms, and rec room. Possession May 1, 1976.
5) $64,900 — ready for June 30 occupancy, a superior home by a better builder. Drive by 1568 Kenmore and see 1265 square ft. of great value.
6) $66,900. Probably the best buy in Gordon Head today. 1½ baths, 4 bedroom, recreation room, cul-de-sac and 3 years young. 1780 Hartwood. MLS. 16201.
7) $69,900, close to Gordon Head Elementary and over 1300 sq. ft. 3 bedroom, 1½ baths, walk-in closet on street of new homes.
8) $69,900, new home on great street; 1½ baths, double driveway and carport and believe it or not a finished recreation room.
9) $70,900, Lot 17, San Cristo to be built, let me show you these great plans.
10) $70,900, Boganes and Jensen are going to do it again. All of you people that wanted to buy their lost split level give me a call and I'll show you where the new ones are going to be.
11) $72,900, a 4 level split on lot 16 San Cristo. This home will have over 1400 finished sq. feet. San Cristo is a cul-de-sac just off San Juan.
12) $72,900, a home with a difference, big window, sunken living room, log cabin style feature wall, shake roof and located on a quiet cul-de-sac.
13) $75,000, FAMILY, FAMILY, FAMILY — SUNKEN FAMILY ROOM just off kitchen, but in plain view of the kitchen. What a FANTASTIC home this will be. To be started next week, this home will have shake roof, cedar and stucco exterior located by racquet club. Completion July 15, 1976.
14) $82,900, a 4 level split to be started this month. Almost 2300 sq. ft. of finished living space. Your choice to ensuite or sunken marble bathub.
15) $95,000 — a new exclusive listing, and what a home, this is. A symphony of stone and arches. Located on a beautiful treed lot on one of the prettiest streets in Gordon Head. See this immediately as it will sell quickly.
IF YOU WANT HELP SELLING YOUR HOME IN GORDON HEAD,
CALL ME!!
H. SPENCER LEE
(Mobile JL3-8660)
GORDON HEAD SPECIALIST
477-3593 595-5171

250 HOUSES FOR SALE

Realtor
Canada Trust
No. 9-1537 Hillside Ave. 595-5171

TWO DRIVEWAYS'!
Designed for gracious living. Delightful L.R. with floor to ceiling fireplace. Dining room with sliding glass doors onto covered sundeck. 3 bedrooms, master ensuite with W-W carpeting throughout. Original owners are moving east. Try your offer. MLS 16244. $66,900.
THE CLARKS
(BILL OR LOLA)
479-3010 595-5171 479-8727

2 BDRMS — $47,200
2 BDR — $43,500
Two good condominiums for sale. See my ad under Column 258.
TONY BROGAN
388-6275 (Pager 2471) 595-5171

Castle Properties Ltd.

OPEN HOUSE 1029 LODGE SAT. 1:30 - 4 P.M.

Only $49,900 for this 2-BR, full basement home. All newly renovated with Thermo windows and aluminum siding, new drywall. MLS. To Preview Call Hazel Campbell 386-6164 or 592-0632.

OPEN HOUSE SAT. 1 - 4 P.M. 2820 PARKVIEW

If you have a large family or just plain like a lot of space, please come and see this gracious home just off the Gorge. Loads of character, but updated services make this a good buy at $69,900. MLS. Please call Hazel Campbell to preview at 386-6164 or 592-0632.

OPEN HOUSE 620 BAKER SAT. 1:30 - 4 P.M.

You must see this immaculate 23-year-old home if you are in the market for a 2 or 3-bedroom, full basement house. There's a fireplace in the living room, separate dining room, modern kitchen and lots of room in the bsmt. for development. It's got to be a best buy at $53,900. For Prior information, call Chris Greig 386-6164 or 479-7995.

OPEN HOUSE 851 PHOENIX (off Craigflower) SAT. 1:30-4 P.M.

Two bedrooms and a full basement. Nice L.R. with fireplace, Large kitchen with eating area. 50x125 lot. Nice starter only $42,900. with terms. 386-6164 or 479-3866 Irene Dalziel.

TOLMIE AREA $56,500 (FIRM)

Living room with fitted shag carpet and fireplace. Kitchen with dining area, two large bedrooms on main, one in bsmt., large rec. room carpeted. Plumbing for washer and dryer. Extra wide lot in a good area, close to schools and shopping centres. Today's best buy. Call now Connie Weyler 386-6164 or 592-1961.

GORDON HEAD

Three year old family home with full suite in bsmt. Subdivision possibility for extra lot. Exceptionally well built with stone fireplace and many extras. Asking $91,900. Ben Greig 386-6164 or 598-3105.

WALK TO TOWN

Three bedrooms on the main and separate dining room, modern three extra in bsmt. Two full bathrooms. 50x173 lot. Asking $47,500. Quickly call Ben Greig 386-6164 or 598-3105.

SEAVIEW NOOWICK RD.

30 min. from town. 2-year-old with 2 bedrooms on main and extra bedroom and rec room in full high basement. Nice quiet area. Asking $54,900. TRADES ACCEPTED. Ben Greig 598-3105, 477-6380 or 386-6164.

REYNOLDS PARK AREA

This is one home you won't want to miss if you have discriminating taste. A very well cared for home. Large living room with fireplace, kitchen. 2 good sized bedrooms, and 4 pce. bath. on the main floor with 2 more bedrooms and family rm. down. Large landscaped lot in an area of fine homes. $59,900. For your personal inspection call Bob Kohlruss 598-7689, 386-6164 (24 Hrs.) MLS 15968.

CORDOVA BAY

Two acres with 200 ft. frontage, four bedroom home (oldest in Cordova Bay), large barn and extra storage, asking $89,500, quickly Call Irene Dalziel 386-6164 or 477-6380.

5-BDRM. FAM. HOME

Marigold area. Large lot. Modern large home. Low price $56,900. FOR INFORMATION PLEASE CALL Chris Greig Bob Kohlruss
479-7995 598-7689

GORDON HEAD

20-year-old, 3-bedroom, full bsmt. 1150 sq. ft. spotlessly clean throughout. Well landscaped. New listing. Asking $63,500. Ben Greig 386-6164 or 598-3105.

$43,900

Two-bedroom, modernized home next to tennis courts and golf course. Wall to wall and electric heat, 60x120 duplex zoned lot.

$53,900

Three-bedroom, newly decorated stucco bungalow with full high basement close to all amenities. A good sound 20-yr-old home with immediate possession, available. For more information on either of these properties Call Tom Raig at 386-6164 or 385-1606.

HIGH QUADRA

Up and down Duplex. 3-bedroom suited and one-bedroom suited plus sunroom, full bsmt. 62x198 lot, OOM Heat needs exterior paint, $58,900. Freddy Starke 386-6164 or 479-3866.

LAKEVIEW $46,900

Located on .4 acres, this 16 yr. old home with guest cottage is a tremendous opportunity for someone willing to do some improvements. Only minutes to town. Opportunities like this one are few and far between, so call me today for more information or an appointment to view. Chris Greig, 386-6164 or 479-7995 (evngs.) MLS.

2 BEDROOMS $42,900

Plus a good usable basement, full sized lot, fireplace in living room, newish roof, wiring, plumbing and stucco exterior. Sounds good? It is at todays prices, so call me today. Chris Greig 386-6164 or 479-7995

WATERFRONT

Fantastic views and beach from this 4-BR, full-basement home on Cordova Bay and only $89,500. Exclusive with Hazel Campbell. Call 386-6164 or 592-0632 anytime.

HIGH ON A HILL

Brand new and lovely 3-bedroom beauty, 1½ baths, full bsmt., teak kitchen, large lot, shake roof. Rec. room of your choice. Price to sell at $59,900. Freddy Starke. 386-6164 or 479-3866.

$39,900

—SOLID 2 BEDROOM HOME
—FIREPLACE
—WHITE STUCCO EXTERIOR
—ATTACHED CARPORT
—WORKSHED
—LARGE FENCED BACKYARD
—CORNER LOT, ETC.
—BY OWNER. 479-5372.

LANGFORD AREA, 2729 STRATHmore — 3-bedroom split level. 478-7508 after 5 p.m. Anytime on weekends.

250 HOUSES FOR SALE

BLOCK BB BROS

3636 SHELBOURNE
Open till 8:00 p.m.
477-1841

UP & DN. DUPLEX GLEN LAKE

Each unit has 2 bedrooms, each floor contains 1200 feet, all W-W. Top duplex has fireplace. Just newly completed, now rented at $675 per month. Located in a quiet area. A sound investment. $81,500. Call R. Bourdin, 477-1841 or 642-4150.

WATERFRONT EAST SOOKE

832 sq. ft. of home on 1 1-3 acre on East Sooke Road. 2 bedrooms, fireplace, ½ basement. Shower in basement with laundry. Approx. 90 feet of waterfront. To view call R. Bourdin, 477-1841 or 642-4150

C. SAANICH 3 BR. — $65,500

This beautiful 6-year-old home is located on Stelly's X Road. Just 10 easy minutes to town with no traffic build-up. Full basement with family room, huge sundeck with views, large garden, lovely lawns, fruit trees and big vegetable garden. The original owners now transferred have given the home love and care. New MLS. JEFF CHALK, 477-1841 or 477-8274.

GOOD STARTER

2 bedrooms, full basement, W-W in living room PLUS fireplace. Electric family kitchen. Good size lot. Close to Town and Country. Asking $42,900
(MRS.) ANNE EDGINGTON
477-1841 477-4531

DO YOUR THING

Bring your decorating ideas to this character 4-bedroom, well-built home. Close to town, easy-care lot. Asking $45,000.
(MRS.) ANNE EDGINGTON
477-1841 477-4531

COLWOOD CUTIE!

A really sweet little home with 2 bedrooms, cozy living room, excellent galley kitchen, post and beam ceilings, attached carport, good crawl space, completely remodelled only 3 years ago so very modern in interior appointments. Located on fabulous 70x140 lot with mature pines, etc, all beautifully grassed and entirely fenced. A dandy at only $43,900. Call ROBIN ESTLIN, 477-1841 or 652-5886.

IMMEDIATE POSSESSION

I have 3 three-bedroom homes which can be moved into now. Simpsons-Sears-Jubilee area plus one in Colwood. All homes have secluded backyards with many individual features.
658-5839 KEITH KAYE 477-1841

PRICE REDUCED TO $47,000

James Bay, older 3-bedroom home with in-law suite down. One block from waterfront. Great potential for holding property, or starter home. Zoned R3L. A good buy now.
658-5839 KEITH KAYE 477-1841

EXCELLENT INVESTMENT

I have just listed this older 2-storey character home. Across the street from the waterfront with excellent view of ocean and mountains. Nice comfortable living with in-law suite up and fully developed basement. Three 4-pce. bathrooms. 2 fireplaces, large entrance. Extra large well-landscaped lot with fruit trees. This home has lots going for it and is a real pleasure to show. For more information please call me.
658-5839 KEITH KAYE 477-1841

CUSTOM BUILT Split Level Home

Situated on a quiet cul-de-sac. Close to UVic, this spotless chalet-style home features large dining room overlooking sunken living room with cathedral ceiling and exposed beams. Bright kitchen with large eating area. 3 good-sized bedrooms on main. Lower level has 32x12 rec. room with built-in wall unit and two more bedrooms. 1½ baths. Shake roof
477-1841 CLIF MAK 384-5947

NEW LISTING CLOSE IN

This 2-storey family home is completely renovated inside and out, with full basement, 3 bedrooms. Bright modern kitchen, dining room and living room with rock fireplace. Nice lot. Large amount of assumable first mortgage.
477-1841 CLIF MAK 384-5947

NEW 3 BEDROOM ONLY $51,500

Nearly 1200 sq. ft. on a high view lot in our Broome-Hill subdivision close by the Sooke Golf Course. Cozy living room with brick fireplace and feature wall, nice dining room with sundeck off. W-W carpeting throughout. Electric heat. Roughed-in for further development in the uncluttered basement. Carport. A quality built home.
BUZZ MAINPRIZE
477-1841 658-8268

SMALL HOME $49,900

Terrific starter or retirement home. 2 bedrooms, excellent garden, close to local shopping and transportation. To view call:
477-1841 AL POTTAGE 479-2716

REVENUE SIDNEY AREA

8 large and spacious rooms, all rented and showing good return. Nil vacancy. Zoned institutional, was a rest home, can be again if desired. Large well-laid-out kitchen 20' long with double SS and single SS sinks. 5 bathrooms. H.W. heat. Good wiring and plumbing. Laundry room and 2 more finished rooms in FHC. basement. Janitor space. Loads of storage. Extra wide double garage. Extra lot with property would make excellent rec. area. Completely fenced. Minimum maintenance. Statement of income and expenses upon request. $89,500.
477-1841 RON WAY 598-3852

PRIVACY FOR YOUR SNOWHITE

Mirror, mirror on the wall, who owns the fairest house of all. Magic mirrors are hard to find these days. So if yours is on strike or telling lies no doubt you've missed a chance to view this charming no-step bungalow within easy walking distance of UVic. Your Snowwhite will whistle while she works in a clean as a new pin kitchen. 2 cute bedrooms and separate dining, an enamelled free-standing "acorn" fireplace accents a large tastefully finished guest-size living room with sliding glass doors opening onto an enchanting secluded garden, verdant with lush grass and towering oaks. Large separate garage affords loads of storage space. Don't listen to that broken down old mirror. Phone me for an appointment right away. Priced at $57,500.
477-1841 RON WAY 598-3852

OPEN HOUSE 3107 QUADRA

SAT., 1:30-4:30. Take this opportunity to see the craftsmanship of 50 yrs. ago. This charming 3-bdrm. classic is a very gracious home that speaks for itself.
385-3231 J. A. PITT 477-4935

COLWOOD LOCATION

A most beautiful and attractive 6-yr. house. Expensive dollars spent in improvements (these are very attractive). Large lot with many dollars poured into shrubs, trees, etc. Completely fenced. Can't be replaced at asking price of $64,900. Open to offers.
OLIVE L. MARTIN
386-3231 385-7266

BLOCK BB BROS

3636 SHELBOURNE
Open till 8:00 p.m.
477-1841

8594 WEST SAANICH RD.

A 4-bdrm. home sits on ¾ of an acre of waterview property. 2 wall-to-ceiling FPs are one of the features of this well-constructed near-new building. New stove, deep freeze-fridge combo and dishwasher are included. 2-car CP., wrap-around balcony.
386-3231 J. A. PITT 477-4935

ROCKHEIGHTS

Gorgeous 3-bdrm. custom-built home with family rm. located on quiet cul-de-sac in park-like setting, patio, lawn, goldfish pond, the ultimate in indoor-outdoor living. Located prestige area of superior homes close to all amenities, $79,900.
386-3231 NORA STOW 384-5765

BRAEFOOT CEDAR HILL X RD.

This 2-bdrm. (plus 1 more in bsmt) is beautifully situated well back from the street and surrounded by tasteful landscaping. Magnolia, dogwood, peach, pear, apple and plum trees, veg. garden area, liv. rm. with F.P., kitchen has eating area, plumbed for W-D. Interior needs TLC, at present rented. Close to Braefoot Elem. Asking $55,900.
386-3231 ETHEL HARVEY 479-4233 MARG PRICE 477-1941

822 LOCKLEY LANGFORD

A very charming, completely redecorated home. Cushion floor in kitchen and W-W in remainder 2 bdrms. and TV rm. Good-size L.R., kitchen has EA. Clean and attractive. Fenced patio. Priced under $45,000.
386-3231 J. A PITT 477-4935

REDUCED TO $28,900

This well-kept 2-bdrm. condominium immediately available with low down payment. Large bright L-shaped living-dining rm., galley kitchen, laundry rm., storage rm. Building provides swimming pool and plenty of parking. Bus service very close to unit.
656-5584 BILL MOSHER 652-2868

QUALITY CONSTRUCTION

Large home located on one-acre parcel with view over Gulf Is. This 4-bdrm. home has much to offer. Extra large living and dining rm., 2 F.P.s with heatilators, 3 full bthrms., extra large kitchen, rec. rm., study, sauna, industrial-type heating plant. In all 3400 sq. ft. upstairs and 2400 sq. ft. downstairs. A real beauty. Listed at $196,000.
656-5584 BILL MOSHER 652-2868

RENOVATED AS NEW

PLUS SUITE, in Saxe Pt. area. Approx. 2100 sq. ft. of living area, 5 bdrms., 2 baths. Plus sep. entrance 2-bdrm suite. All renovated as new with such features as $500 solar bronze windows, Jen-Air glass-top range, $79,300. For data on assisance in making payment call:
386-3231 D. B. TAYLOR

RUN HORSES ON 2.11 AC

Like new, spacious 3-bdrm. home with partial bsmt. Some fruit trees on level land. Acres of treed country behind you.
386-3231 D. B. TAYLOR

A RANCHER

It is as fresh as the morning air. This rancher comes with oak floors, 3 bdrms, and family rm. Multiple switching system for the lighting. Double wide garage with tip control door and lots of room for the gardener. Asking $59,900.
BING RICHARDS
386-3231 385-3806

EASY PURCHASES

Because of high assumable financing and revenue assistance: 4 bdrm. rented at $375, $47,500. 2 bdrm. (possible 4) plus bach.-in-law, rented at $450, $49,000. 3-plus bdrm, Swan Lake, rents $450, $52,000. 2 bdrm.-forest-like setting rent, $355, $47,500.
BARB MacDOUGALL
386-3231 383-4348

LOT 6 GRANGE RD.

Residential developed lot. Duplex size 72x180 in new Spectrum High School area. Clear and levelled, builders please see this one. Asking $31,900.
KEHAR DHAMRAIT
386-3231 477-5675

THEY HAVE TO GO

1) 4 plex, 3 — one bdrm., one 3-bdrm. suites rented for $681 P.M. in Jubilee area, fenced corner lot. Good strong structure, desperate vendor looking for offers around $59,900.
2) Up and dn. duplex, 3 bdrms. and 2 bdrms. rented for $575 P.M. in nice quiet area of Vic West. Asking $65,000, only 5 yrs. old
3) 2 bdrms., small house, suite in the FHC bsmt., rented for $130 P.M., recently renovated, new rugs, stucco outside, R3 zoned, small lot, ideal place for the school-going kids. Near Quadra Safeway. Asking $45,000.
KEHAR DHAMRAIT
386-3231 477-5675

WE ARE PROUD TO PRESENT

One of the most immaculate homes in Victoria. This gleaming 2-bdrm. home would delight the most exacting homemaker. Not large but it has living rm., separate dining rm. and full cement bsmt. with extra rm. and drive-in garage. Priced for quick sale, $47,900.
386-3231 LOREA TUBB 477-6617 LARRY WAGNER 592-0121

SOOKE—UNDER CONSTRUCTION

Those new homes you have seen on PYRITE RD. and Beaton Rd. just past the Broome-Hill golf course are now going on the market. These are just a few of our 53 homes.
$53,000 — 3 bdrm., ensuite, external carport with sundeck
$52,500 — 3 bdrm., ensuite, drive-in parking. $50,500, 3 bdrm., carport with sundeck your choice of colours may be possible. Ask about the mortgage conditions available to qualified purchasers. Do you have a trade home?
385-3231 JOHN A. JOHN 477-8096

LANGFORD $49,500

Represents a good buy on today's market, home plus large workshop. The home has a ground-floor entrance (not completed) plus 2 B.R.'s, living room and kitchen upstairs. The enterprising handyman will appreciate the potential of this property when finished
BOB PAUL 478-5561 478-2477

DESIGNED FOR LIVING

Just listed. Superbly built, architecturally designed 4-bedroom home of approx. 2700 sq. ft. Constructed to Gold Medallion standards this electrically heated 2-level home offers such unique features as attractive entrance foyer with eye-pleasing curved staircase to upper level, double facing fireplace in gracious living-dining rooms, wood burning fireplace in deluxe master bedroom, 3 bathrooms, built-in vacuum system, intercom system and much more. For example you will be delighted with the high sweeping view of sea, city and mountains from the main rooms and from the spacious wrap-around sundeck. Large, bright kitchen and family room is a homemaker dream. The den or music room offers privacy while pursuing your hobby. Then there is the professionally-installed heated swimming pool by Georgia Pools Ltd. Close to Sangster elementary and Dunsmuir High school and only minutes from Colwood shopping complex. Courtesy to all Realtors. Asking $125,000. Please call for appointment to view. MIKE RYLAND, 478-4761, 478-5561; DOUG COLE, 478-4494.

BLOCK BB BROS

3636 SHELBOURNE
Open till 8:00 p.m.
477-1841

HELP

I must sell this 3-B.R. basement home in the Glen Lake area. Features include master ensuite, over 1200 sq. ft., pool, greenhouse, extensive rock landscaping and more. Owners must move and will consider any offer on asking price of $61,900. Courtesy to agents.
SAM SMITH 478-5561 478-1819

1615 ASH ROAD MOUNT DOUGLAS

Well-built colonial-style home in the desirable Mount Douglas area. Living room has bay window and fireplace. Large dining room with sliding glass door to sundeck. Spacious kitchen with eating area. 3 good-size bedrooms. Basement has TV-family room and 3-piece bathroom, and there is room for further development. Separate garage which could easily be made into a double garage, plus extra parking. Lot is 82 ft.x150 ft. and nicely landscaped. Back with fruit trees is fully fenced and has a separately fenced vegetable garden. Located on bus route and close to Mt. Douglas Park. 1st mortgage of approx. $34,700 at 10½ can be assumed. Full price is $75,900. MLS 16465.
JOHN ROBINSON 478-5561 478-7041

944 KENTWOOD TERRACE IN BEAUTIFUL BROADMEAD

A fabulous home for the discerning buyer. This 3- or 4-bedroom butterfly-design home is excitingly different in keeping with the unique trend of Broadmead. The gracious living room with rock fireplace has huge picture windows commanding a spectacular panoramic view of the Olympics, and is just perfect for entertaining. The architect-designed kitchen is completely different. Attractive family room with brick fireplace adjoins the kitchen. The master bedroom is elegant and spacious, and has a 4-piece ensuite also a dressing room. There is a 22 ft.x16 ft. recreation room with W.-W. carpet. An attached double drive-in garage plus extra parking. Approx. $40,000 financing available at 10¾% if you qualify. For over 3,300 sq. ft. of full living area in Broadmead, the price of $115,000 is extremely reasonable, even without the view. Inspection is by appointment only.
JOHN ROBINSON 478-5561 478-7041

BETTER THAN

A townhouse or condominium this 4-B.R. strata duplex situated on a quiet cul-de-sac of new homes is one of the wisest investment choices you can make. Extra parking, room for play area plus the beauty of Glen Lake, practically at your door. Ideal for swimming or fishing. Priced right at $56,900. Won't you let me show you your future home today?
GAIL JENKINS 478-5561 478-6458

Green Acres

HENDERSON REALTY
385-9741 Anytime

BEAUTIFUL BRENTWOOD 1055 SLUGGETT RD

Most attractive Tudor three-bedroom home with over 1200 sq. ft. of quality and comfort for a modern family. Full high bsmt. with rec. room, fireplace and extra plumbing roughed-in. A really big sundeck that has a backdrop of native trees and views of the inlet. This is a brand new home and we offer it with pride at the list price of $69,900.
ORVILLE WHITE 592-7220
HUMPHREY GOLBY 592-6730

NEW SXS DUPLEX

Strata title on a large lot in a truly rural setting. Large living room with antique brick fireplace, a separate dining room, bright cheery kitchen and powder room on the main floor. Three bedrooms, master with walk-in closet, 4-pce. vanity bath on upper floor. Insulated to medallion standards with economical electric heat. Price $51,900 each side.
385-9741 STAN TRONT 477-2829

TREED SETTING

Large spacious home nearing completion. Quality built large living room with fireplace, dining room, kitchen has unique oak cabinets, 3 bedrooms, 1½ baths and huge bsmt. with unlimited possibilities. A cedar exterior, plus carport and price only $68,900.
385-9741 STAN TRONT 477-2829

SUNSHINE AND SEA VIEWS

Two sparkling new 3 bdrm beauties on HAGEN RD. Take time out on your week end drive to inspect these exceptional homes, you will see the superior quality in every detail. 7114 Hagen is listed at $72,250 and 7120 at $73,250. Call:
CHARLIE ARNOLD 592-6454
for a personal showing

Discover Pan-Abode

Beautiful Ideas In Affordable Homes

Enjoy the natural beauty and warmth of Western Red Cedar in your own Pan-Abode home. Individually manufactured to your own needs, personalized from your choice of many beautiful designs. Easy and economical to assemble. A practical answer to the high cost of housing.

For more information, call or visit Pan-Abode or send $1.00 for a full-colour catalogue complete with drawings and floor plans.

VANCOUVER ISLAND PAN-ABODE DISTRIBUTORS LTD.
No. 115-1009 McKenzie Ave.
Victoria, B.C
Telephone (604) 479-7337

NEW, NEW, NEW
4026 Locarno Lane
Open House Sat. 2-4

Straits of Haro — Views and beach access — Close to UVic — Also primary school — 8 lavish rooms (3 bdrms., plus double garage with elect. door) — one-third acre with tall cedars and sounds of QUAIL and PHEASANTS, and hundreds of small birds.
CLEAR TITLE, ready for occupancy approx. $50,000 cash (to mortgage) will handle.
Dickie Agencies Ltd.
919 Fort St. — 382-4312
(eves. 477-4662)

FOR SALE Royal Trust

4082 SHELBOURNE ST.
477-0191

OPEN HOUSE
SAT. 1:30-4 P.M.
4004 SAANICH ROAD

New REDUCED PRICE: $61,900.
Ranch-type home with level entrance to a living room with fireplace, dining room, spacious kitchen plus 3 bedrooms. Handy workshop in extra building — allocated on a huge 75x211' lot with fruit trees and vegetable garden. Real value and good potential here. My pleasure to show you. MLS 16375.
BERNEIDA TAYLOR
477-0191 382-9485

OPEN HOUSE
OAK BAY DUPLEX
2086 BRIGHTON
SAT. 2-4 P.M.

Clear title $94,500. Call:
ROMA or JOHN MOLYARD
477-0191 384-4827

OPEN HOUSE
3929 MARJEAN
SAT. 2-4 P.M.

Well-located, 1-year-old, 5-6 bedroom home. 2 fireplaces, 2 kitchens, 3 bathrooms, family room. Extra large double attached garage. Big corner lot very well fenced. Asking $119,000. Clear title. See you there!!
ROMA or JOHN MOLYARD
477-0191 384-4827

OPEN HOUSE
SAT. 1:30-4:00 P.M.
1110 McBriar Avenue

Great location — close to Lakehill, Reynolds and St. Margaret's schools, Ambassador Park and near bus line to University suits family of all ages. 4 bedroom, 4-level split home of approx. 2240 sq. ft. has interesting open-beamed ceiling in living and dining room. MLS 14889. Asking $68,500. For more information call:
VERNA ROBERTS
477-0191 477-1317

OPEN HOUSE
FRI.-SAT. 1:30-4 P.M.
3930 GARNET PLACE
(off Cedar Hill X Rds or. Shelbourne)

Just 1 blk. from Kmart shopping centre on a quiet cul-de-sac, is this cute 1080 sq. ft. 3-bedroom home. Extra bedroom (11x11) and rec room (15.6x12.6) down, plus drive-in garage, several fruit trees. Exclusive. $59,900.
MURRAY ROTHSCHILD
477-0191 477-9393
ART EVANS
477-0191 658-8924

OPEN HOUSE
SAT. 1:30-4 P.M.
7940 GALBRAITH CRES.
(Saanichton)

Here is a 1-year-old sparkler of nearly 1200 sq. ft. with full basement for loads of expansion. 3 bedrooms, 1½ baths, good sized lot (84x105) and excellent valley views from the southerly exposed 11x27 sundeck. Good takeover 10¾% mortgage with early occupancy. Only $61,900. Exclusive:
MURRAY ROTHSCHILD
477-0191 477-9393

OPEN HOUSE
SAT. 1:30-4 P.M.
1935 LLEWELYN DRIVE
(off E. Saanich Rd., off Dean Park Rd.)

Here is a sharp 2-year-old 4-level split on a 1½-acre lot overlooking Sidney and The Straits. Over 2,100 sq. ft., 4 bedrooms (1 down), 3 sets plumbing, large rec. room with wet bar, electric heat, thermopane, heatilator, built-in dishwasher, double driveway and double carport, with an easy takeover 10% mortgage. Asking $75,900. View with:
KEITH LECKIE
477-0191 598-1667

OPEN HOUSE
2709 ASQUITH
SAT. 2-4 P.M.
$53,900.00

Come and see this delightful 3-bedroom home with swimming pool. Come in and be surprized. Come in and make your offer. In attendance:
VIVIAN M. ROBERTS
477-0281 477-0191

RICHMOND
3 BEDROOMS
SECLUSION

Located in a preferred area. This 3 bedroom, carpeted home boasts 17 fruit trees, enclosed patio and seclusion. Priced in the mid sixties. Call:
VIVIEN M. ROBERTS
477-0191 477-0281

HOBBY FARM
BRAND NEW LISTING

Within 8-mile circle in Saanich Peninsula, two acres that has an unlimited supply of water, property (mostly bottom land) all cleared and fenced. Small cow barn (presently tenated) hay storeage-chicken house. The two-bedroom home has nice living room, wall-to-wall carpeting, fireplace, large kitchen, enclosed porch, four-piece bath. The basement not quite finished and owner will pour remaining concrete floor and complete ranch wall exterior. This property would be perfect for a retired gardener, a greenhouse man or for plain truck farming with roadside stand or what have you. MLS. Full price $76,000. To view or for further information please phone:
RON SEDGER
477-0191 479-3673

UNIVERSITY AREA
4-5 BEDROOMS

Why not drive by 3937 Ansell this weekend to view this excellent 4-level split. Double plumbing, large family room (17x13) with sliding glass doors opening to patio and well landscaped, fruit treed rear yard. Handy to schools, shopping, bus lines on a quiet dead end street. Clear title and quick occupancy so try your best on $68,900. MLS
MURRAY ROTHSCHILD
477-0191 477-9393

GORDON HEAD (Columbia Drive)

Here's a sharp 2-year-old, 3-bedroom home of nearly 1200 sq. ft. to be proud of. Double plumbing, fenced, landscaped, extra parking pad, nice take-over 10% mortgage and early occupancy. A real pleasure at only $64,900. Exclusive listing with:
MURRAY ROTHSCHILD
477-0191 477-9393

SPACE AND SEAVIEW!

Excellent 5-bedroom home with a floor plan that assures privacy. Over 1 acre of property, including large greenhouse, chicken house, and room to grow. Yes — it can be subdivided — to offset expenses. Check into this one for real value. For more information and appointment to view, please call:
KNUD SCHWER
477-0191 478-8203

VENDORS SAY— S-E-L-L!!!

Take advantage of this dollar value. Freshly painted home on nice lot. 2 bedrooms up — living room with fireplace — large family kitchen. Downstairs is a tastefully finished separate suite — Use it any way you want. All offers up to $53,000 will be seriously considered! Please call:
KNUD SCHWER
477-0191 478-8203

FOR SALE Royal Trust

4082 SHELBOURNE ST.
477-0191

ROCKLAND AREA
FAMILY HOME

Just 5 years old, spacious entry, living room floor-to-ceiling fireplace, large dining room, excellent kitchen, big eating area with adjoining family room opening onto south sundeck, powder room completes main floor. Up open stairway to 3 large bedrooms, master ensuite, 4-pce. family bathroom. This home has a built-in vacuum system, full high basement. Exterior aluminum siding and brick. Offered at $92,500. To view please call:
ROMA or JOHN MOLYARD
477-0191 384-4827

CHILDREN URGENTLY NEEDED

I'm an older home in a nice area of Victoria. I'm vacant and need children to fill my five bedrooms, or if you like four bedrooms and a den, or possibly three bedrooms a den and a sewing room for mom. I also have a great basement for kids and some special hiding spots upstairs. I'm worth $62,900, open to offers. MLS No. 15169. For more information call my realtors:
JIM DONNELLY 652-2228
GALE CHRISTENSON 477-0723
OFFICE 477-0191

WILLIS POINT!!

Looking for seclusion, water view, and on individualistic multi-level home? Look no further 'cos here it is all wrapped up in one pretty bundle! Over 2800 sq. ft. of different living, 2 sundecks (1 private), a quaint garret studio with splendid views of Tod Inlet. All built-ins in double-cornered windowed kitchen, high ½ acre lot and early possession. Try your best on $94,900. MLS.
477-0191 ART EVANS 652-8924
MURRAY ROTHSCHILD
477-0191 477-9393

FOR MORE Real Estate SEE DISPLAY Real Estate
Advertisements
Pages
8, 9, 10, 11

SSG

SWINERTON
STEWART CLARK LTD.
1318 Blanshard 385-2481

UPLANDS TRADITIONAL

Situated in a high sunny location with QUALITY AND CHARM domination throughout this PICTURESQUE HOME. Just 2 STEPS to the spacious entrance hall, living room with fireplace and FEATURE WINDOW, sep. family dining room (opens to large sun deck), delightful and practical kitchen with breakfast area. A large den with fireplace. 3 twin bedrooms and 2 full bathrooms complete the main floor (2389 sq. ft.). The fully plastered and heated lower floor has extra plumbing, laundry facilities, hot water oil furnace, excellent storage and large rec. room with fireplace and access to low maintenance grounds, with fruit trees, berries and space for kitchen garden if desired, underground sprinkler in front. For appointment please phone.
Miss Courtnall Res. 598-3964
Off. 385-2481

$44,900
JUBILEE AREA
3 BEDROOMS

Modern bungalow, freshly decorated. Separate dining room. W-W in L.R. and bedrooms. Part basement OOM. Stove and frig. Small ot. Vacant. Terms arranged. Move in now. Call Doug Bowen 385-2481.

REAL ESTATE SERVICE
COAST TO COAST
AND U.S.A.

STATELY RESIDENCE

Executive—Deluxe
Treed Acreage — Privacy
QUALITY THROUGHOUT
MANY EXTRAS
Excellent Financing
$121,500 ASKING
KNUD SCHWER
477-0191 478-8205
Royal Trust

24-UNIT MOTEL. CHOICE LOCATION. Busy summer and winter. Easy to operate. Asking $425,000. Call JOHN SHAVER 386-7721, Investors Syndicate Realty.

CHAMPION REALTY LTD.
For Appraisals and Consultation
813 Fort St. 388-4477

Island Homes Ltd.
2504 DOUGLAS
386-7545

OPEN HOUSE !!
SAT. 1:30-4 P.M.

4319 RIDGEWOOD CRESCENT
Very popular location. 4 bedrooms, good sized LR and DR with sliding doors to sundeck. W-W over H-W throughout. Approximately 10,000 1st mtge. at 6¼% paying $135 per month PIT Due 1990. GO VANALMAN, LEFT ON PARKRIDGE TO RIDGEWOOD. Very well priced at $59,900. For prior viewing call JOHN BARTON 386-7545 (24 HRS)

OPEN HOUSE
2959 MT. WELLS
(GOLDSTREAM SUBDIVISION)
SAT. 1:30-4:30

WONDERFUL VALUE HERE
Beautiful, brand new 3 bdr. home located on large lot. Spacious living room with white rock fireplace. Large cabinet kitchen. 1½ baths on main. Full basement with 2nd fireplace completed. Low taxes. Clear title asking only $69,500.
HOWARD MITCHELL 479-4818

OPEN HOUSE
984 ABBEY RD.
CORDOVA BAY
SAT. 1:30-4:30

Some seaview from this quality built home. Located on quiet street. Three bedrooms on main floor. Floor to ceiling rock fireplace in spacious living room. Large dining room area opens to sun deck and easy care garden. 2 rooms and bath finished ROY EL- rooms and bath finished in full basement. Asking $81,900. ROY ELDRIDGE 477-6735

OPEN HOUSE
FRI. and SAT. 1-4:30
2109 NEIL ST.

Close to Canarvan Park in a choice area of Oak Bay a large 3 bdr home with access to back yard for boat or trailer. Spacious bright living and dining room with fireplace, convenient kitchen. High basement with 2 extra bdrms. laundry area and 3 pce bath. Ideal for in-law accommodation. Drive in garage. This is a fine solid family home. Walking distance to all schools and University. Owners leaving province. Priced to sell at $74,900. Prior viewing call RON CROW 592-4989.

OPEN HOUSE
FRI. & SAT. 1-4:30
FAIRFIELD DISTRICT
428 KIPLING
ASKING $55,000

Large family home, elegant district, close to schools, shops and playgrounds. For further information, contact P. J. SNOW or J. C. BAXTER 386-7545.

A REAL CHARMER

Character cottage on large lot close to bus and in the city. Cozy living room with beamed ceiling, shutters and fireplace, glass doors to private patio. Separate spacious garage with excellent studio potential. Shrubs, fruit trees and greenhouse on lovely grounds. Ideal retirement for gardener or good starter for arty type. Potential here for expansion and profit for do it yourselfers or contractor. Priced at $44,900. W. T. PALFREY, 386-7545 or 598-4210.

A REAL GEM

Close to the Oak Bay Recreation Centre. Cozy 2-bedroom home with a spacious living room with fireplace, modern kitchen with separate dinette area. High half basement with laundry area and workshop. Hot water heat. Separate garage. Lovely lot. This is a well built home with a unique plan, be sure to see this one listed at $51,500. Call RON CROW, ANYTIME 592-4989.

NORTH OAK BAY

UPPER LANSDOWNE
New on the market. Immaculate 3-bdrm. home with bright spacious L-shaped living and dining room with glass doors leading to a covered sundeck overlooking the well maintained yard. 2 fireplaces, en suite plumbing very convenient kitchen with eating area, full basement with 2 finished rumpus rooms, extra bdrm., 3-pce. bath, laundry and a large hobby room all help to make this home ideal for a family as it is in walking distance to all schools and University. This is a well built plastered home only 12 yrs. old and must be seen to be appreciated. Access to backyard with a cement pad for boat, trailer or garage. Listed at only $115,000. Call RON CROW, 592-4989. ANYTIME.

1—JAMES BAY DUPLEX

Solid older Up-and-Down plus basement suite. Present revenue $700 per month. Listed at $62,900.

2—SAANICH EAST

A family home. Only 11 years old, 2 bdrms., etc. PLUS a self-contained 2-bdrm. in-law suite. All on a large 72x127 CNR lot. This has to be the best at $62,000.
Both exclusively listed at realistic prices for quick sale.

AZAM, 383-3440

Rockland New Listing Elegant & Gracious Home Of Yesteryears Colonial Style Asking Price $148,800

THIS HOME IS SITUATED ON 2 LOTS, ARCHITECTURALLY DESIGNED, FEATURING 4 FIREPLACES, 5 SETS OF PLUMBING, OAK PANELLING, BEAMED CEILING, GRANITE FIREPLACES. THESE ARE JUST A FEW OF ITS MANY FEATURES. FINISHED AREA OVER 4,000 SQ. FT. PLUS 6 ROOMS IN BASEMENT. HOT WATER HEATING. VIEW BY APPOINTMENT ONLY — FOR FURTHER INFORMATION CALL PATRICK SNOW, 386-7545, 592-3931.
ISLAND HOMES LTD.
386-7645 MLS

NEW LISTING!!!

RETIREMENT SPECIAL
Spotless 2-bedroom home with LOVELY view of CITY. Living room with fireplace, lots of cupboards in kitchen, with full basement with oil heat. A little work could make 2 more bedrooms upstairs. Beautiful landscaped lot with underground sprinkler system. All this for only $52,000.00. Phone C. McCRORY, 386-7545 or 382-3718.

CENTRAL SAANICH RURAL & LOVELY

This highly desirable, peaceful area, only minutes from downtown has been growing. Lots of new homes, but farmland left undisturbed. Drive to and from work through rural countryside, and live in a new modern home. Call me to view the ones listed below and other.
1.—66,900—2 yrs., new VACANT 4-5 bedrooms, family room, den, etc. large landscaped lot. Quiet street, good financing, MLS.
2.—65,900—2 yrs., new VACANT, 4 bdrms., rec. rm., quiet street, good financing. MLS
3.—57,300. NEW VACANT, 3 bdrms., room to dev., clear title, quiet street.
J. C. BAXTER 386-7545

OPEN HOUSE—SAT. 1-3 P.M.
630 Lampson St. in Esquimalt. Neat and cosy two or three bedrooms. Includes fireplace, fridge, stove, washer. Sunny duplex-zoned corner lot. A charming starter or retirement home. Asking $49,500. Private, no agents please 592-3790 for information.

WALL & REDEKOP HOMEFINDERS REALTY LTD.

OPEN HOUSE
3217 QUADRA STREET
SATURDAY 1:30-4:00 P.M.

Well cared for 3-bdrm. family home, 2 on the main and 1 down. Wide, central hall plan, two fireplaces, dining room with built-in buffet. Plenty of cupboards plus eating area in the sunny kitchen with adjoining pantry. All this plus in-law suite or recreation room downstairs, add up to unbeatable value at $56,900. MLS 16399. Be sure to see it this weekend with:
BARBARA RAWLINGS
386-2911 or 383-5435

OPEN HOUSE
8242 E. SAANICH RD.
SATURDAY 1:30-4:00 P.M.

The red carpet is out for all to see this lovely 3-bdrm. rancher. 1425 sq. ft. of comfort and convenience. Feature wall of cut rock. F.P. with cantilevered slate hearth. Quality w-w carpeting. Master bdrm. (ensuite). 30x27 garage workshop attached. ½ acre level lot almost ready for your garden. Now asking $77,500. MLS 15510.
ADELINE NICHOL
386-2911 or 477-8562

OPEN HOUSE — $46,900
891 SNOWDROP AVE.
SATURDAY 1:30-4:00

Cozy 2-bdrm. home on a beautiful lot with 94 ft. front, 134 ft. depth. All new kitchen and dining area. Living room with red brick F.P. More updating can be done. Come and see this one or phone for prior viewing with:
ADELINE NICHOL
386-2911 or 477-8562

OPEN HOUSE
1149 BALMORAL AVE.
SATURDAY 1-4 P.M.

Located close in on a small lot this older 4-bedroom home offers very comfortable accommodation. Nicely decorated spacious rooms, 2 bathrooms, full basement. Drop in Saturday and see for yourself or phone for appt. to view. Full asking price $33,900. Make an offer! MLS 16267.
MARILYN MOORE 478-2482
MRS. JO LENNOX 478-2563
OFFICE 386-2911

OPEN HOUSE
3241 ORILLIA PLACE
SATURDAY 1-4 P.M.

AFFORDABLE FAMILY HOME
DON'T JUDGE BY THE COVER, COME IN you'll be impressed with the unusual floor plan, attractive decor and quality renovations in this home. FEATURES INCLUDE: 3 BEDROOMS, that hard to find LARGE SEPARATE DINING ROOM, sunny KITCHEN with new cupboards, modern 4-pce. BATH on the main, 2-pce. down; cozy FIREPLACE in LIVING ROOM, huge REC ROOM and SEPARATE WORKSHOP for Dad. LARGE 50x200 FT. LOT. CIRCLE THIS AD as a MUST SEE if you're looking for a family home close to schools, bus and shopping. Phone for prior appt. to view. New MLS. Asking $54,900.
MARILYN MOORE 478-2482
MRS. JO LENNOX 478-2563
OFFICE 386-2911

OPEN HOUSE
SATURDAY, 1:30-4:00 P.M.
"GATEWOOD VILLA

OFF EUSTACE ROAD
SOOKE'S FINEST AND NEWEST CONDOMINIUM
16 beautiful 2-bedroom units, 8 units to each building. Just a few hundred yards from Broome Hill Golf Course. Only 2 blks. away from modern shopping centre and bus. Each unit consists of large bedrooms, through hall, with good quality shag carpeting, galley kitchen with lots of cupboards, cushion flooring, Admiral stove and fridge, very large utility room with lots of storage space. Large vanity 4-pce. bathroom with blower and heat lamp. Electric heat with wall controls. Parking area and large patio and veranda for separate entrances to each unit. Extra storage building on property. All this and a beautiful view of the Olympics. Prices range from $33,500 to $37,500 with easy financing. Display furniture supplied by SOOKE FURNITURE GALLERY. To view come to suite 5.
HAROLD BARBER
386-2911 or 479-6479

OPEN HOUSE
10302 GABRIOLA PL.
SIDNEY
SAT. 1:30-4:00 P.M.
VENDORS LEAVING APRIL 22nd.

Come see this 1400 sq. ft. bungalow. 5 months new, 3 bdrms., sep. D.R., sunken L.R. Top quality carpets throughout. The exterior is channel siding — heavy shake roof and carport. The yard requires landscaping. Come and see this and make an offer on asking price of $56,900. If you now have a house we will arrange interim financing at a low 6% or guarantee the sale of your present home. Call Now! MLS 15625.
BOB or MAY HAMILTON
386-2911 or 656-4692

OPEN HOUSE
2840 CADBORO BAY RD.
SATURDAY 1:30-4:00 P.M.

Do stop and see this lovely character home on a large lot. Gracious living for your family with exceptionally spacious dining room; ultra modern kitchen; full basement; den; 3 bdrms.; 2 baths; fruit trees; sep. double carport are a few of the features. Owners have bought. MLS. 15824. Phone:
POLLY HIGGINS
for appointment
386-2911 or 592-4111 anytime

OPEN HOUSE
SATURDAY 1:30-4:00 P.M.
514 A and B PEARKES RD.

On these $57,900 bargains. 3 bathrms. (m. en suite); CF. place in L. Room; D. Room; Eating and sep. laundry areas off kitchen; Sundeck front and rear; C. Port; 8½ ft. high basement with R.I. F. Place and plumbing; Paved driveway. Brand new and qualifying for B.C. $5,000 2nd mtge. Located at 514 Pearkes ROAD (just off Wishart and Metchosin Roads). These are strata title units and excellent value. Circle this ad and come and view. MLS For further information call:
JACK GREENWOOD
386-2911

OPEN HOUSE AT
2905 PICKFORD ROAD
SATURDAY, 1:30-4:00 P.M.

Place this immaculate home high on your list for viewing. 3 bedrooms and 1½ baths on the main floor. 2 more bedrooms down. L-room with f-place; dining room; large kitchen. Sundeck at rear. Nice, clean, easy care for lot. This home is only 3 years old and carries a $30,000 1st mortgage at 9¼%. This could be your next home for $67,900. Occupancy can be now or later. MLS 15823. Call: JACK or BARB GREENWOOD 386-2911.

HARBOR VIEWS
VIEW ROYAL

EXECUTIVES PLEASE NOTE — brand new home, in a very desirable area, now nearing completion. This home has 2600 sq. ft. of living space on the main floor and is designed to take full advantage of the views and provide carefree luxurious living 4 bdrms., 3 bathrooms, sauna, intercom and excellent double garage. Well worth the asking price of $165,000. No drive-bys please — it will be our pleasure to make an appointment to view.
HAZEL CLARKE — 385-6635
NORMA HILL — 383-7796
OFFICE — 386-2911

WALL & REDEKOP HOMEFINDERS REALTY LTD.

RETIREMENT
ELEGANCE WHERE
THE ELITE MEET!

Not just another condominium — A WAY OF LIFE! That's what the people who live here say about SPENCER CASTLE! For those demanding the ultimate in luxury living, we offer TWO choice 2 bdrm. corner suites on the 4th floor of this adult-oriented condominium high on the hill. From the regal entrance to the spacious elegance of the suites, you'll applaud the harmonious decorating of all the rooms! Two 4 pce. bathrooms. 5 major appliances (including in-suite laundry). Amenities include beautifully landscaped grounds, covered parking, large indoor swimming pool and sauna reception facilities plus extra guest accommodation. Priced at $68,900 and $75,900 with large assumable mortgoges at 9% and 10%. The prudent buyer will realize that here indeed is a rare opportunity to purchase prestige accommodation and beat the spiralling costs of construction. PHONE ME TODAY! WE TAKE TRADES! Exclusive with:
BARBARA RAWLINGS
386-2911 or 383-5435

THE PRICE IS RIGHT

BUT — you must come inside to see how absolutely delightful this home is. Older, yet tastefully modernized with special appeal for the young, featuring large livingroom, large kitchen with lovely cabinets, wall oven and counter top stove, AND 3 bedrooms. This is a nice one, don't miss it. Call now MLS 16196.
WILMA WINTER
386-2911 or 478-1466

SIDNEY

Small cottage on large 50x123 serviced lot. $31,900. Phone:
POLLY HIGGINS
386-2911 or 592-4111

CITY VIEWS
$53,200

Charming two bedroom, full basement home located close to all amenities. Large, spacious kitchen with loads of cupboards. Both bedrooms good size, large living room with fireplace. Full basement features rec. room, drive-in garage. Immaculate garden with privacy. MLS 16105.
CAROLYNNE PERRY
479-7041

WOULD YOU BELIEVE?
A LARGE LOT
CLOSE IN

It's true! Give us a call to view this 0.83 acre, close to town, schools and bus line. Plans for lovely split level home included. New MLS. Phone:
MARILYN MOORE 478-2482
MRS. JO LENNOX 478-2563
OFFICE 386-2911

A PLACE TO RELAX

On this gardener's paradise of nearly ½ acre. Some of its many features are:
—Low price of $49,500
—Low taxes ($14 net)
—Lovely panelled walls for easy maintenance
—2 bedrooms
—Electric heat
—Fridge, stove and drapes to stay
—Newly renovated throughout including plumbing and wiring
—Sep. workshop, garage and tool shed
—To view contact:
DON HAMILTON
386-2911 or 478-3552

GLANFORD $49,500

This attractive home consists of large living room with stone fireplace and wall to wall carpeting. Very large family dining room, galley kitchen and 4-pce. bath on main floor. Upstairs are large master bedroom and good size 2nd bedroom. ALSO small sewing room. Basement has 3rd bedroom, utility room and work area. Oil heat-electric hot water. Outside could use new paint job. Good size lot with greenhouse and double parking space.
HAROLD BARBER
386-2911 or 479-6479

$37,500
CEMENT CONSTRUCTON

Attractive 2-bedroom condominium near town. This 1-year-old building is cement block construction, 5 storeys high. The unit for sale is on the top floor with lovely view of Mountains and City. Patio off living room, easy work kitchen and eating area, shag carpet throughout, 4-piece bathroom. Elevator service, parking area, garbage disposal chute, rec. room and utility room on main floor.
HAROLD BARBER
386-2911 or 479-6479

COLWOOD LAKE ESTATES

Owner has been transferred and must sell this lovely 4-bedroom home. Very tastefully appointed throughout. Two fireplaces, 1½ baths, cozy tudor-type family room and large rec room. This is gracious living in a rural atmosphere, close to Colwood Golf Course, schools, and shopping. Call NOW and let me show you this terrific family home. MLS 15278.
WILMA WINTER
386-2911 or 478-1466

SIDNEY
$61,500

This immaculate home offers you 2064 sq. ft. of finished living area; Two lovely fireplaces; 3 bdrms. up, 1 down; 18x28 rec room great for your pool table with built-in bar for your entertaining; In-line L.R. and D.R. with sliding doors onto wrap around patio. 60x100 corner lot. This home only 2 yrs. old is close to all amenities. MLS 15280. Call:
MAY HAMILTON anytime at
386-2911 or 656-4692
to view or for information.

OCEAN VIEWS!
REVENUE PROPERTY
$68,900 SIDNEY!

Don't miss the opportunity to buy this UP and DOWN DUPLEX showing excellent revenue presently. 3 bdrm. top suite renting for $300 per month. Bottom suite is owner-occupied so may rent out also for $300. Located on dead end street 1 block from ocean. Extra parking and plenty of storage area. Call now for appointment to view.
BOB HAMILTON (MLS 16062)
386-2911 or 656-4692

THAT'S NOT ALL
ANOTHER DUPLEX
IN SIDNEY
$68,900

This SxS is 6 years old — no basement. On a quiet cul-de-sac in a nice area. This also has one side owner occupied with other side showing revenue of $250 per month. 1000 sq. ft. on each side with 3 bdrms. and 1½ baths. New MLS. Call:
BOB HAMILTON
386-2911 or 656-4692.

FANTASTIC HOME

You may have your pick on this one. Either a DUPLEX arrangement with 3 bedrooms up and a luxurious 1 bedroom suite on the main OR a beautiful 5 year old single family home with 4 bedrooms, 3 fireplaces, 2 full bathrooms, all built for a contractors own living and situated on a large treed lot in View Royal. Vendor is leaving for Cowichan and requires action. MLS 16242. Call:
CURT SHUBROOK
386-2911 or 477-4586.

FAIRFIELD — $59,900

Big old 3 or 4 bedroom home on nice quiet street close to schools, shopping, and parks. In-line living and dingrooms and carpeted and livingroom has fireplace, Big kitchen. bedroom or sewing room, and toilet make up the main floor. 3 bedrooms and 4 pce. bathroom up. Full basement, attached garage, and all on a pretty lot. Good financing. This exclusive won't last so call me now.
ELENOR STURMEY 479-4573
or 386-2911 or 24 hrs. service

WALL & REDEKOP HOMEFINDERS REALTY LTD.

OPEN HOUSE
3347 GLASGOW AVE.
$53,200
SATURDAY 1 P.M.-4 P.M.

Beautifully cared for family home. Panelled livingroom with fireplace — 2 bdrms. — full basement with rec room and 2 pce. bathroom. High location offers nice city views at night. For prior viewing, please phone:
SHIRLEY MOLLBERG
386-2911 or 478-5327

Century 21 REAL ESTATE
ISLAND PACIFIC REALTY 3200 QUADRA
388-6231

OPEN HOUSE
SAT. 2-4 P.M.
1550 EDGEMOUNT

This spacious 4-bedroom home is well designed and tastefully decorated. Large master bedroom with en suite bath 17.9x13.7 living room has brick fireplace. Dining room has walk-out to sundeck. Family kitchen with eating area. Beautiful 23x15 family room, fireplace and wet bar. Expensive W-W carpet thro ghout. Third bath with shower. Garage. Nicely landscaped. M.L.S. 16?40.
HEIDE WHITE
388-6231 652-1828

OPEN HOUSE
SAT. 2-4 P.M.
730 VIOLET

Small home with SxS in-law suite, smart and pretty. Call MRS. McKEAGE 388-6231 or 479-5868.

HOUSE WITH ½ ACRE

Only 4 miles from city. 3 bedrooms. LR with FP, Cab.-Elec. Kitchen. 3-Pce. Bath. Utility. OOM. Heat. 2-car garage. Call MRS. McKEAGE 479-5868 or 388-6231.

CLOSE TO MAYFAIR

This 28-year-old home offers lots of space. 1220 sq. ft. on the main plus the upstairs and full bsmt. Big kitchen with laundry room off. Call OLE KNUDSEN 598-2461 or 388-6231. $59,900. MLS. 16302.

IDEAL STARTER

Happiness is this 2-bdrm. easy-care bungalow. Large lot, separate garage plus workshop. Heatilator fireplace in cosy living-room. Price $46,900. Call HELEN at 388-6231 or 386-6677.

QUADRA-TOLMIE

Excellent buy for this spacious older home. Fireplaces in cosy living room and den. Two good-sized bdrms. Basement. Close to shopping and schools. Call HELEN, 388-6231 or 386-6677. MLS 16103. Asking price, $48,500.

3 BEDROOMS AND DEN FOR $44,900

This home has been nicely renovated inside. Nicely finished. Big kitchen and large size LR on a big lot. To view this and others, quickly, call SHANE BEFURT, 388-6231 or 477-4738. MLS 16026.

MINI ORCHARD CENTRAL SAANICH

This charming rancher on .45 acre is worth seeing. Beautiful grounds with many trees and shrubs. Offers privacy. Large L.R. has beamed ceiling, unique fireplace. Walk out from D.R. to secluded sundeck and patio. Large kitchen has custom cupboards. Three large bedrooms, ensuite, lower level has 26x16 family room, 4th bedroom, plus. Only $76,900. Assume good Mtge. at 11¼%.
388-6231 HEIDE WHITE 652-1828

GRACIOUS LIVING SEA VIEWS $77,500

Quality-built gracious home on .58 acre. Enjoy ocean view from your sunny living rm. with FP. Dining room and ideal kitchen with eating area. Large entrance leads to 20x12 family room with FP. 3 baths. Double carport, 2,093 sq. ft. Exceptional value. Good mtge. MLS 16176.
388-6231 HEIDE WHITE 652-1828

GORDON HEAD ONE ACRE INCOME HOME

This well-built home has over 3,000 square feet of finished floor area. Separate in-law suite. Living room with F.P. Formal dining room. Kitchen with eating area. Sea glimpses. Land potential. M.L.S. 16021. Asking $120,000. Open to offer.
388-6231 HEIDE WHITE 652-1828

SIDNEY $35,000

Ideal retirement home. Close to shopping. Living room, 2 bedrooms, kitchen, 4-pce. bath. Quick possession.
388-6231 HEIDE WHITE 652-1828

SIDNEY $45,300

Only $45,300. Ideal 2-bedroom bungalow on a quiet street near everything. Cosy living room with fireplace. Large kitchen and bedrooms. Separate garage. Call HEIDE WHITE 388-6231 or 652-1828. ML 16158.

the Permanent

1125 DOUGLAS ST. and 3647 SHELBOURNE ST.

OPEN SAT.
1:30 - 4:00 P.M.
NEW HOMES
$63,500
TAINE PLACE
CUL-DE-SAC

Located 3 blocks south of Mackenzie off Saanich Road. Quality built 3-bedroom, full basement homes featuring 1½ baths, 2 fireplaces, R.I. Rec rooms, dishwasher, vacuum system, etc. with spring landscaping included. Saturday, April 10th is the last day these homes can be purchased at this price. Act Now! View with GLEN M McDANNOLD or HERB McDANNOLD. Phone 658-8844 or 382-9191.

Canada Permanent Trust Company

OPEN SAT.
2:00 - 4:00 P.M.
520 MEREDITH

New 3-bedrooms, basement (architect designed), quality built home for only $62,500. As low as $5000 with B.C. 2nd. Crestwood Cabinet kitchen, roughed-in for dishwasher. Sep. dining room. Unique living room with beamed ceiling. 20x24 double garage. Underground street lighting. Take Tillicum to White-side to Meredith. PAT DOERKSEN 478-3432 or 382-9191.

Canada Permanent Trust Company

VACANT, MODERN. 2-BEDROOM bungalow in spotless condition. Close to Victoria West Park and Bowling Green. Low down payment will put you in this south-facing home with wall-to-wall carpeting, drapes, stove, fridge and dryer. Carport, workshop, and good-sized lot. All for $46,900 Phone 477-5669.

250 HOUSES FOR SALE

BLOCK BROS

OPEN HOUSES

ROBINSON RD. SOOKE 1 to 4:30

Blame no one but yourself if you don't take the time this weekend to inspect this spotless 3-bedroom home on Robinson Road, Sooke. Almost 2 acres of elbow room and priced to sell at $65,000.
LES ADAIR-WILLIAMS
478-4430 477-1841

1338 SAUNDERS SAT. 1:30 - 4:30

Beautiful 3-bedroom home under $60,000. Magnificently decorated with spacious formal living and dining room, large entrance foyer. Master bedroom has ensuite plus fireplace, large walk-in closets. Lovely bright, sunny kitchen with eating area. Loads of storage inside and out. Immaculate lawns with beautiful flowering trees. Only $59,900.
TARA BHALLA
382-8879 477-1841

No. 8 - 3987 GORDON HEAD ROAD SAT. 2 - 4:30

This end townhouse unit is probably the best in this complex as it offers excellent privacy with surrounding lawns. A very bright home it has thermopane glass doors, double windows, 1200 sq. ft. with large bedrooms, roughed-in rec. room, double carport. Swimming pool and sauna, and is in a top area. At $55,500 this new listing represents great family living. Come and see inside.
477-1841 JEFF CHALK 477-8274

NEW HOMES GORDON HEAD

OPEN SAT., 1:30-4. 6 fine new homes in our Lexington development. Follow signs off Arbutus on Lexington. Features include 3 bedrooms, bath-and-half, several with large 10¾% mortgages already arranged. Call BUZZ MAINPRIZE or ROBIN ESTLIN at 477-1841.

CITY HOME

Older well-kept home, corner location near Kiwanis Village. Here's good accommodation for the family with 2 bedrooms on the main and one in the basement. Asking $53,900 — OPEN SAT., 2-4. 2815 COOK STREET.
PAT FORBES RAY. H. FORBES
477-1781 477-1841 478-4412

OPEN SAT. 1:30 - 4 3053 JENNER

Immediate possession of this 3-bedroom fully developed basement home. Secluded well-treed lot with 4 ft. deep swimming pool, bar-b-q, etc. Make an offer, owners are moving.
658-5839 KEITH KAYE 477-1841

FAIRFIELD OPEN SAT. 1 to 4

351 ROBERTSON. Superb older home in fine residential area. 4 large bedrooms. Spacious living-dining room with fireplace, stained glass windows and beamed ceiling. Modern kitchen. Family room, 2 bathrooms. Completely and tastefully renovated. Possibility of duplexing. Offered at $69,900.
477-1841 JOHN KEATS 384-4262

COMPACT AND SPACIOUS

SEE 644 DRAKE between 2 and 4:30 Sat. Follow signs off Old Esquimalt Rd. at Lampson. 2-storey, 3-bedroom home from Better Homes and Gardens plan. Over 1700 sq. ft. of living space plus a 144 sq. ft. workshop to the rear of the double carport. Which has space for a boat beside it. Beautifully landscaped and the back yard has a chain link fence and is dog and child-proof. The good-sized deck is shielded from view and faces south. Inside there is a built-in range and dishwasher in the well-organized kitchen and two fireplaces, one in the living room and one in the huge master bedroom. The bright family room off the dining room is a joy to behold. Asking $69,500.
RON KERFOOT
477-1841 652-2594

SAT. 2 - 4 4015 MORNINGSIDE

If you want something different in design, you should come and see this immaculate custom-built, split-level home with style, features dining room overlooking sunken living room with cathedral ceiling and exposed beams. Bright kitchen with large eating area. 2 good-sized bedrooms on main, lower level has 32x12 rec. room with built-in wall unit and 2 more bedrooms, 1½ baths, shake roof.
477-1841 CLIFF MAK 384-5947

CADBORO BAY 2640 MacDONALD DRIVE SAT. 2 to 4

Imagination blends with quality in this comfortable split-level home situated in that superb residential area of Queenswood and MacDonald. Beautifully landscaped and 3 bedrooms, master with sliding glass doors to a completely private balcony ideal for that cozy Sunday breakfast. Spacious in-line living and dining room with fireplace, built-in ceiling-high bookshelves, and a model kitchen fully equipped with quality appliances. 26x12'6 family room. Workshop. 2 bathrooms. Offered at [illegible] $79,900.
TED WALFORD
598-1420 477-1841

OPEN 2 - 4:30 1586 BONITA PL.

Shiny new 3-bedroom (master 3-pce. en-suite) home close to the water. Extra large living room with rock fireplace. "L" shaped dining room. Quality cabinets in a convenient kitchen with eating area. 1456 sq. ft. of fine living area. Electric heat. Basement is roughed-in for further development. Fruit and maple trees. Some sea glimpses. Asking $79,900.
BUZZ MAINPRIZE
477-1841 658-8268

3825 TILLICUM OPEN SAT. 1:30 - 4:30

Well-built family home. 3 bdrms. with 4th down. Good size liv-dining rm. with FP. SPECIAL NOOK in kitchen. Large lot with fruit trees. MUST BE SOLD. All offers considered on $57,900.
CLIFF HASLAM
386-3231 598-4430

4093 CAREY RD. SAT. 1:30 - 5

PASTORAL VIEWS of the PANAMA FLATS and surrounding hills. 3-5 bdrms., family home with many BUILT-IN FEATURES. Offers SEMI-SECLUSION and PRIVACY on nearly .4 acre. MUST BE SOLD QUICKLY. ALL OFFERS CONSIDERED on $74,900. NEW ML.
GERRIT KLOOTWYK
386-3331 384-8075 Pager 481

OPEN HOUSE 1675 SHERIDAN

SAT., 1:30-4. University area. Ideal 3-bdrm. family home on quiet cul-de-sac featuring vaulted ceiling and white brick FP. This area has well-kept homes and grounds. Asking only $62,000. MLS.
RUSS McDOWELL
386-3231 382-7930

BLOCK BROS

OPEN HOUSE SAT. 1 - 4:30

3074 EARL GREY. A sound home on a high level lot in the Gorge area. Near schools, shops and bus. Bright new kitchen and updated bathrm. Brick FP in cozy LR. Full bsmt. with rec. rm. and workshop area. Owner has bought and this must be sold. Come and make your offer. Easy to finance.
FRANK OLIVER
386-3231 383-6904

OPEN HOUSE SAT. 1:30 - 4

GALENA RD. 3 lovely homes for you to see in the Sooke area. Each has 3 bdrms., ensuite plumbing in master bdrm. Full bsmts. with loads of possibilities. Electric heat. Truly fine homes. Close to golf course. Low down payment. Easy financing. Priced in the low 50's. For more information please call
386-3231 BETTY HILL 477-8972

OPEN HOUSE OAK BAY

This may be your new home, 2097 Renfrew Rd., SAT., 1:30-4:30. Split-level, 4-bdrm. home near university featuring large family rm., en-suite bath, 2 FPs and lovely private patio and rear yard. This is an executive home in a prestigious area. $99,850.
D. R. NELSON
386-3231 478-1847

1907 SAN JUAN OPEN HOUSE

SAT., 1-4. Gordon Head, off Arbutus. Serene — gracious — ½ acre setting that took years to grow. Ideal 3-bdrm. plus den on 1460 sq. ft. Custom built for present owner a few yrs. ago. Full and partially finished bsmt. Open to offer.
OLIVE L. MARTIN
386-3231 385-7266

OPEN HOUSE 10188 BOWERBANK

Sat., 1:30-4:00. Thinking of joining us in sunny Sidney? If so, let me show you the value in this superbly constructed home. Just immaculate with 3 bdrms., ensuite, elegant dining room, comfortable living room with fireplace and fully fenced back yard with approx. 1170 sq. ft. finished on the main. Use your imagination to develop the basement to meet your personal ideas and needs. Situated close to schools and shops this home is great for a growing family and within your budget at $58,900.
SHERRY KAYRA
656-5584 479-7293

2285 PYRITE RD. SOOKE

SAT., 1:30-4:30

A new, beautiful, no-step 3-BR rancher with over 1400 sq. ft. of living area. Many deluxe features in this home such as: expensive carpets, built-in dishwasher, deluxe cabinets, shake roof, electric heat, redwood siding. A home built with an eye to detail by a competent builder. Asking $56,500. From Sooke Village follow "Otter Point Rd. past golf course to Rhodenite Rd., follow to Pyrite.
478-5561 BOB PAUL 478-2477

2943 BOLANNE PL.

SAT., 1:30-4:00

Be my guest and take a close look at this quality-built home in Goldstream subdivision. It has lots to offer, such as 3 good-size bedrooms, ensuite, large living and dining rooms. Quality carpets. Large family and games room in full basement. 2 fireplaces, one in bsmt. is heatilator. Much more. Asking $68,300.
478-5561 BILL LEWIS 478-5818

4882 TOWNSEND

SAT., 1:00-4:00

You just look at this acreage to appreciate it. 2½ acres for your horses and kids. Partially park-like and some bush with trails. Solid 2-bedroom home with 3rd in full basement. New roof on home and separate garage. Don't miss this fine Beaver Lake area listing. Asking $67,500.
478-5561 MIKE MYERS 478-6349

3119 METCHOSIN

SAT., 1:30-4:30

3-BR, full basement in a park-like setting, shake roof, old brick with white California stucco, colonial entrance. A must see. Asking $65,900.
NORMA SAUNDERS
478-5561 478-9182

959 WALFRED RD.

SAT., 1:30-3:30

2 lovely acres enhance this Di-Castri designed home. You'll love the inviting foyer that makes you wonder "what next". Conversation area with acorn FP off kitchen which is carpeted, beams throughout, large and inviting LR and DR, master BR is ensuite, main bath has sauna built-in. Views, trees and seclusion. Offers at $89,900.
478-5561 GAIL JENKINS 478-6458

525 WESTWIND

SAT., 1:30-4:00

Brand new beautiful 3-bedroom home, living room has brick fireplace and beamed ceiling. 2 sundecks, one is covered. Dining room and each bedroom has sliding glass door to sundeck. 1400 sq. ft. of gracious living with top quality W-W carpeting and double glazing. Full basement with roughed-in fireplace ready for development. Located on almost ½ acre in a small quiet cul-de-sac of equally attractive homes. There is an excellent trout stream at the rear. Within 6-mile radius of downtown Victoria, and no roads to cross to elementary school. Follow Open House signs on Selwyn Road and Atkins Road. Reasonably priced at $76,500. For prior appointment call.
JOHN ROBINSON
478-5561 478-7041

4740 LISANDRA

SAT., 1:30-4:30

This lovely 1800 sq. ft. home is situated on 2 acres of park-like property with ocean view. Family area kitchen concept with built-in dishwasher. Separate large dining room, 4-piece en-suite plumbing. Rec. room with fireplace, large games room and 4th bedroom in basement development. Double garage and separate guest cottage. Asking $102,000.
478-5561 DOUG COLE 478-4494

DIRECT FROM BUILDER SAVE $3,000

Beautiful contemporary 1300 sq. ft. townhouse. Project has 4 units only in total. Extra quality fixtures. Fireplace, sundeck, 2 bedrooms plus huge family room or studio. Lots of cedar and glass. Well located in popular James Bay. $53,500 is the price on the 1 left. Full financing available if needed.

OPEN HOUSE
Friday 4-6:30
SATURDAY 2-4:30
232 Superior St

OPEN 12-4 P.M. TWO HOUSES ON ½-ACRE

Come to 777 Meaford in Langford. Out of town owner in attendance. Modern 3-bedroom rancher plus 2-bedroom bungalow. Shag rugs. All appliances included. One house rented at $350 monthly. Other vacant. Sacrifice! Only $64,500. Terms arranged. Must be sold this weekend Vancouver, 521-3911.

GORDON HEAD

OPEN HOUSE SAT., SUN., 2-4
Brand new 3 bedroom home. Rock faced fireplace in living room. Sunny kitchen with adjoining deck, master en suite. Full basement with roughed-in fireplace and 3rd set of plumbing. Quality construction is evident throughout. $68,900. Sheffield Construction Ltd 658-1112 or 598-4371 anytime.

BY OWNER

Two bedroom full basement close to schools and bus. $44,500. 383-3393.

PRIVATE SALE; 3-BEDROOM older home, near Esquimalt. Phone between 4-9 p.m. 386-0284. No agents please

SINCE 1887
Pemberton, Holmes Ltd.
1000 Government St.

167 Passmore St.

(Ross Bay)
OPEN HOUSE SAT. 1:30-4 P.M.
Offered at reduced, very practical price of $91,500 as owners leaving Victoria. A Cape Cod home in top condition providing about 2000 sq ft. of well planned informal family living space, plus large, clean bsmt., 3 BR's, 2 bathrooms, and a delightful cedar panelled seaview extra room approached by open carpeted stairway. Interested parties will find this to be a very pleasant home. MLS 15917. For prior viewing please phone
STUART SIMPSON
384-8124 598-4056

RUSTIC CHARM

2.56 ACRES — $97,000
Located at 6030 Pat Bay Highway, but set well back from traffic, this outstanding property has all the advantages of rural living within easy reach of schools, shopping and 10 minutes of the city centre. The 15-yr.-old house has 3 BRs, 1800 sq. ft. of living space and spectacular views of Haro Strait and the Islands. The property is fully developed and boasts fruit trees, berries, holly trees and lots of room for pasture. To view this outstanding exclusive listing please call
384-8124 M. VAUX 656-1287
Mobile YR3-8779

SUPERB!

Is the only way to describe one of the area's finest waterfront condominiums. Located on the TSEHUM Harbour in Sidney this outstanding, large 2-BR unit offers the ultimate in quiet, gracious living and has rights to 50' of sheltered moorage. A yachtsman's paradise in absolute seclusion, the home has superior quality fixtures and appointments. Priced at $121,500. To view please call
384-8124 M. VAUX 656-1287
Mobile YR3-8779

1258 Burnside West

$84,500
A 5-BR executive home located just past the Saanich border on West Burnside, boasts water glimpses and beautiful views of the Olympic Mountains. A floor-to-ceiling brick FP, spacious kitchen and almost total seclusion make this one of the finest properties on the market today. To view please call
384-8124 M. VAUX 656-1287
Mobile YR3-8779

2323 Hollyhill Pl.

(Off Lexington Ave.)
Now under construction, one of Victoria's most imaginative designs yet offered. A rustic treed setting with lovely sea views from each of 3 floors, many options still available in carpeting and decor. Only by personal inspection can the many unusual features be appreciated. This superb quality home is offered at $155,000. And blends perfectly with the architecture of the adjacent homes on this lovely cul-de-sac. For full information and viewing call
384-8124 MR. GREENE 385-0795

$35,000

MLS. 15301
Full price will buy a neat new 2-Br bungalow on a large lot 3 miles north of Mill Bay. Should qualify for B.C. $5,000 second mortgage at low interest rate. No basement, electric heat, piped water, immediate possession. For further information call
384-8124 MR. GREENE 385-0795

1872 Penshurst Rd.

MLS. 16027
A beautiful, spacious home in an imposing location offers 2500 sq. ft. of well planned living space plus a 2-car garage. Accommodation provides 4 BR's, 2 bathrooms, a large kitchen with breakfast nook, an attractive sunken LR with adjacent, full size DR. Off the foyer entry there is a lovely FR with wet bar. The whole house is tastefully decorated and offers many extras only found in a custom-built residence. Viewing is strictly by prearranged appt. If you are interested in a high quality home see this beauty. Priced at $89,500.
384-8124 MR. GREENE 385-0795

1.2 Acres 3 Houses

Located in a rustic setting at 154 Old Island Highway can provide comfortable living and considerable revenue. The houses are 3, 2 and 1 BR respectively and are all in good repair. This property is of definite interest for future development and current revenue. Listed at $117,000. We would be pleased to arrange a viewing for you. Please call
384-8124 M. VAUX 656-1287
Mobile YR3-8779

Families and Pets

Are welcome in this 3-BR condominium centrally located in No. 34-477 Lampson, Esq. Immediate occupancy is possible and the low asking price of $32,900. Includes some furniture, stove and upright freezer-fridge. Fast action will be needed on this MLS. To view please call
384-8124 M. VAUX 656-1287
Mobile YR3-8779

781 Canterbury

For newly-weds young and old or bachelors, this charming 2-BR cottage is immaculate inside, needs a paint brush out. In a prime Swan Lake location the house is situated on a large 80x134 lot which has development potential. To view this exclusive listing please call
384-8124 M. VAUX 656-1287
Mobile YR3-8779

EVERYTHING

For the large family is found in this magnificent 6000 sq. ft. plus home at 7247 W. Saanich Rd. If 9 BR's are not enough there is also a comfortable self-contained guest cottage. High ceilings. Large rooms, a formal DR, FP's, workshop, root cellar and an acre of land distinguish this fine property. Priced at $147,500. To view please call
384-8124 M. VAUX 656-1287
Mobile YR3-8779

DRIVE BY

$53,424 is the full price for this new 1,264 sq. ft. 3-bedroom. 1½-baths home. Complete with fireplace, stove, fridge, and wall-to-wall carpeting. Architect design, it has the carport and landscaped front yard. $11,049 is the down payment, less the B.C. second mortgage or grant if applicable.

4031 DAFFODIL PLACE

Is the address in a quiet cul-de-sac with 3 other units still remaining to choose from. Have a look and then call Bob Battle or Sue Givens at 479-8511 between 12 noon and 8 p.m. Mon. thru Thursday, 12 noon and 6 p.m. weekends. (Closed Friday).

BY OWNER

Would you like to live in a nice home in the Oaklands area? We have one for you. It has 2 bedrooms on main floor and 2 in full, high basement. L-shaped living-dining room, fireplace, kitchen with eating area, a fenced yard with fruit trees and vegetable garden. To view, call 595-3808. Asking price, $57,000. No agents please.

OWNER MUST SELL

4-year-old three-bedroom, full basement home, in Glen Lake area, large carport, huge sundeck in beautiful quiet surroundings. 15x30' swimming pool with sundome and greenhouse. Nicely landscaped with fish pond, new fruit trees, many shrubs, rose bushes, etc. Asking $61,900, but open to all reasonable offers. 478-1514.

FOR SALE
Royal Trust
3400 DOUGLAS ST.
384-8001

OPEN HOUSES

SAT., 1:30-3:30
629 VANALMAN
Lovely 3-bdrm. home (en suite plumbing) in Northridge subdivision. Family rm. and rec. rm. downstairs, easy-care lot. Take advantage of this good-as-new home with a 9% mortgage. MLS. $69,900.
BARBARA LIEBENAU
384-8001 479-8389

944 AVRIL
(off Jacklin off Jenkins)
SAT. 10 A.M.-1:30 P.M.
You are missing a good opportunity if you don't come inside and see how much living this immaculate, 2,000 sq. ft. home has to offer. 4 BRs, 1½ baths, rumpus plus games room. W-W slate fireplace and W-W carpeting throughout. Do come ... owners are transferred and need an offer. MLS at $63,900. View with MARGARET McGREGOR or JOYCE MILLER, 384-8001.

SAT., 1:30-4:00 P.M.
755 CONNAUGHT ST.
10-yr-old 3 bdrm stucco bungalow. Electric cab. kitchen with built-in table and seats. 16x18 living rm. and 12x16 rec. room. 4-pce. vanity bath. Drive-in garage. Asking only $52,500. MLS.
ERNIE DYER
384-8001 or res. 592-2952

SAT. 1:30 - 4 P.M.
1547 NORTH DAIRY RD.
MOVE IN TODAY!
1542 sq. ft. living area. 4½-year-old townhouse, 3 bdrms., 2 baths, family rm. Good LR and DR. Central location. Pretty patio with mature shrubs in brick planter. Asking $54,900 MLS.
CHES OR MERYLE HAYS
384-8001 or Res. 658-5663

SAT. 2-4 P.M.
1100 TOLMIE AVE.
5 bedrooms, large family size kitchen, garage, basement, corner lot. Close to schools and shopping. Unbelievably low priced at $54,900.
BERT COLES 384-8001 or Res. 592-3311.

SAT. 1:30-4 P.M.
1100 JENKINS
Dandy 5 bdrm. home in immaculate condition. Large lot approx. 1-3 of an acre. Low taxes. Near a lake. Schools close by. Price $69,000 MLS.
MARGARET JOHNSTON

SAT. 2-4 P.M.
913 BRAY AVE.
3 bdrm. 10-year-old home with newly painted interior. Large 24x22 rec room, covered patio. 65x150 lot. Best buy in Colwood.
AL MATTEO 384-8001 or Res. 658-5057

SAT. 2-4 P.M.
No. 3 JERSEY ROAD
No. 24 ROBIN HILL DRIVE
SHAWNIGAN LAKE
Come and see these two lovely homes close to everything. Minutes from lakeshore, minutes from shopping. Come and see the excellent accommodation offered.
MARK MACKENZIE 384-8001 or Res. 595-4596

SAT. 1:30-4 P.M.
68 REGINA
TOWN AND COUNTRY AREA
NEW MLS $53,900
SPOTLESS BUNGALOW 2 bedroom on main, 2 down, big family kitchen, super CMHC mtge. of $25,000 at 9¼% payment of only $229 P.I.T. can be assumed. Don't just drive by come in and see this ideal family home.
CONNIE REYNOLDS 384-8001 or Res. 477-8914

SAT. 1:30-4:30
2800 BEACH DRIVE
UPLANDS
The gates to gracious living, this spacious 4 BR home on ½-acre of decorative shrubs and trees is full of surprises. Close to beach and parks. See this and compare values. Price $139,000 MLS.
384-8001 BUD ZUCK 598-7215

SAT. 2-4 P.M.
941 WOODSIDE
(off Amblewood)
New tudor — at the end of the cul-de-sac. Authentic design — heavily beamed and most attractive. 4 bdrs., 2-storey. $155,000 MLS. See it Saturday. JEANNIE DEWHURST "The Realtor Who Believes In Broadmead" 384-8001 or Res. 477-6040.

SAT. 2-4 P.M.
4951 THUNDERBIRD
Charming rancher high on Cordova Bay Ridge. Four bedrooms, triple plumbing, double carport. Some sea view. MLS.
ETHEL WALLACE or
LEN TAYLOR
382-5998 384-8001 382-9485

SAT. 2-4 P.M.
1643 ST. FRANCIS WOOD
Houses are scarce in this much sought after area. So why not drop around and see this spacious three bedroom home situated on a pretty treed and secluded lot. New wall to wall throughout. Large sunny family room. Asking $85,000. MLS.
VIC GOERTZEN in attendance
384-8001 or Res. 477-0217

SAT. 2-4 P.M.
826 DOMINION RD.
Space, cleanliness comfort and convenience are offered in this older 2 storey Esquimalt home. 3 bedrooms, near new W-W throughout. Full dry basement. Sewered lot approx. 40x147 MLS. $47,900.
384-8001 DAR GARSIDE 652-1509

YOUR PRICE RANGE $75,000?
Want a superb family home among other lovely homes? First class condition with beautifully kept grounds, this 2-yr.-old has 4 bdrms., 3 baths, study, large dining room and rec rm. 2 minutes to school and Royal Colwood Golf Course. MLS. 16442.
Details or the view please call:
Details or to view please call:
SHIRLEY MEDER
384-8001 478-5268

MOUNT DOUGLAS BEAUTY
On a quiet street and super lot on attractive country style tudor. 4 bdrms., 2 baths. Sliding doors from kitchen to large sundeck and from family room to garden. Fresh and bright thru-out, a home to make you happy at $74,900. New MLS. Details or to view please call:
SHIRLEY MEYER
384-8001 478-5268

BEAUTIFUL BROADMEAD
The Best home at the best price! Reduced to just $125,000 and what a bargain for the lucky purchaser. Brand new. Exceptionally well-built. More extras than you've set eyes on. Be the winner on this one. Call JEANNIE DEWHURST 384-8001 or 477-6040. "The Realtor Who Believes in Broadmead."

PANAMA FLATS
$74,900
Ideal family home featuring fantastic view living room with see-through fireplace, large eating area, dream kitchen with laundry area, 3 bdrm and 4 pce bath. Full basement with extra large bedroom and bath. Pool table size rec room and office plus large basement area. Call PETER TER VEER 384-8001 or 479-1588.

GORDON HEAD
$89,900
Five years young. Exceptionally well built 5 bedroom home. Spacious kitchen with built-in dishwasher. Triple plumbing. Family room with FP. Sauna. Double carport. Large sundeck. In excellent condition throughout. MLS. ETHEL WALLACE 382-5998 or LEN TAYLOR 382-9485 or 384-8001 anytime.

FOR SALE
Royal Trust
3400 DOUGLAS ST.
384-8001

SOUTH OAK BAY
MAGNIFICENT
SEAVIEWS
Beautiful 4-yr.-old 2-level home on quiet street, close to all conveniences. Lovely entrance hall with spiral stairway leading to main floor. Luxurious living room with fireplace, dining room and a spacious kitchen with eating area. Master bedroom with double closets and en suite. Lower level has 3rd bdrm and room for 4th. Large family room with fireplace, 3rd bathroom and laundry room. Attached double garage, lovely landscaped lot and beautiful views from large sundeck. Full price $125,000. WALLY MILLIGAN 384-8001 or Res. 598-2017.

NEW LISTING
Recently renovated a good 5 bedroom spacious home. Large LR with fireplace. Sep. dining room and family room off kitchen. Asking only $49,000. To view please call JESSIE McGRATH 384-8001.

FOR MORE Real Estate SEE DISPLAY Real Estate

Advertisements

Pages 8, 9, 10, 11

Montreal Trust

OPEN HOUSE
2963 PORCHER PLACE
SAT. 1:30 - 4:30
MUST BE SOLD!! This 4 bedroom plus den home offers 2,266 sq. ft. of professionally finished accommodation on two levels. It is extremely well maintained and worth your viewing. On a quiet cul de sac and priced at $67,900, MLS. Come out Sooke Road, right on Kelly to Porcher Place or call for appointments:
386-2111 NEIL RAWNSLEY 595-1507

MCKENZIE PLACE
QUALITY TOWNHOUSE
ONLY 11 UNITS
For further information or details, please see my advertisement under condominiums and townhouses.
386-2111 NEIL RAWNSLEY 595-1507

FAIRFIELD
$69,500
An immaculate, well decorated family home. 3 BR's, 1½ baths, Liv. room with fplace, dining area opens onto sundeck. Lovely rec. room. This is a one owner, quality home in a nice residential area. MLS.
386-2111 DORIS BAIN 478-7927

OPEN HOUSE
SAT. 11:00 a.m. - 2 p.m.
6776 WENDONNA PLACE
(Take Keating X Rd. to Wallace, right to Woodward Drive, follow signals) 2 yr. old 2 level, 3 BR home. Quiet cul de sac near Butchart Gardens. A short drive to Victoria, ferries and airport. Assumable 9¾% mtge. Immediate possession. Your offer considered. MLS.
JACK FETHERTON
656-3924 652-2269

SEAVIEW
NEW LISTING
Located on a gentle slope terraced with rockery, flowers and shrubs a cottage tucked away with a beautiful view of the sea and coast line. 2 bdrms main, 1 bdrm. up, living room and dining room, picture windows. A quaint cottage offered at $57,500. MLS. Please call:
386-2111 D. BECKNER 477-4994

REDUCED TO $57,500
GORDON HEAD
This charming, no basement home in desireable location must be sold as owner has bought and is anxious. Ideal lot for the gardener in this park-like area. Combination liv. and din. room — large kitchen with eating area plus laundry facilities built in 3 BR. This has to go, so see it today and make your offer.
JEANNE LUCAS
386-2111 477-1342

GREAT SEA VIEWS
$79,000
A well-built 7-yr.-old home, Liv. room with fplace and built-in bookshelves, din. area and galley kitchen plus 2 B.R.'s and bath on main floor. Downstairs has a fam. room with fplace, bedroom and bath. Situated on extra large lot. For appts. to view please call:
386-2111 W. A. HOOKER 652-3634
ML no. 15565

CENTRAL SAANICH
CLOSE TO PARK—$68,500
3-BR home with lots of liv. space. Downstairs has fam. rm. with fplace, fourth B.R., bath, laundry room and den. Storage area in carport plus large tool shed. This property is landscaped and completely fenced. ML 16238. For appts:
386-2111 W. A HOOKER 652-3634

NEW EXCLUSIVE LISTING
2 acres of fenced property in North Saanich close to marinas and schools. Well maintained, 3 bdrm. family home of approx. 1660 sq. ft. Offers comfortable living. This choice property is priced at $95,000. For appointments to view, please call.
386-2111 WELLS HOOKER 652-3634
W. M. ROGERS
656-3924 652-1891

LOW TAXES PRIVACY
Central Saanich Mount Baker views. About ½ acre (easy care) 118' frontage. Lot 14 years old, trees and shrubs. 2 baths, 2 fireplaces, triple carport, extra parking. Offer in low $70's, 652-3753.

EXCELLENT TWO BEDROOM bungalow in Simpson Sears area. 60'x120' lot. Attractive garden with fruit trees. Large garage. White brick fireplace, wall to wall carpets throughout. Appliances and drapes included. $48,500. 2908 Shakespeare. Phone 595-6005.

VICTORIA REALTY LTD.
386-3585

OPEN HOUSE 321 KAMLOOPS (off Tillicum) SAT. 2-4:30

Excellent 4-bedroom family home. Quiet street, attractive living room with fireplace, wall-to-wall carpet. Full basement. Quality finished rec room, with wet bar. Extra large drive-in garage. Parklike backyard. Close to all amenities. $57,900. Call Dave Roberts, 477-1317 or Leo Van Dyk, 479-6264, or 386-3585.

OPEN HOUSE 2451 WHIDBY LANE SIDNEY SAT. 9 A.M.-4 P.M.

View owner occupied side of a full duplex, asking $89,500. 1042 square feet with completely developed lower level, which could be an in-law suite or owner occupied, with some additions. Quiet area with view of Roberts Bay. Neva Pennie in attendance. 386-3585.

OPEN TOWNHOUSE 1-4 SAT. 17-3981 Nelthorpe

Quilty built, 2 yrs. old. END UNIT. Double carport, part basement. Assume 9% mortgage of $23,000, term 1979 or as little as $2,500 down. MLS 15389. Reduced to $47,900!! Jack Kennish, 386-3585, 479-3061.

1232 PRINCESS

Move in today! Appliances and drapes included. Ideal starter or retirement home. Two bedrm., full basmt with rec. room. Separate garage. Fenced lot with trees and shrubs. Asking $49,500. Leo Van Dyk, 386-3585. New MLS.

COLWOOD GORGEOUS FAMILY HOME $62,900

5 years new, spacious living room with fireplace, "L" dining room, main floor all W-W. Bright kitchen with eating area and dishwasher (included). 4-pce. vanity bath. Master bedroom ensuite. Great rec. room with wet bar (a real beauty), 3 bedrooms on the main and 3 extra in the full basement. Large sundeck, nice lot. To view this lovely new MLS, contact Grant MacFarlane, 386-3585, anytime.

SIDNEY BARGAIN Low Asking Price Only $51,900

Immaculate 3-bedroom bungalow, only 5 yrs old, with full high basement. Cathedral entrance to the lovely airy bright main floor, living room with feature wall in ranch panelling and w-w sculptured carpet. Sharp convenient family size kitchen with rich grain factory cabinets with eye-catching counter tops. Spacious dinette with glass doors to sundeck, dandy 4-pce vanity bath, all three bedrooms with w-w carpets and lots of closet space. Down a semi-finished rec. room 22x13 with ranch panelling, roughed-in 2nd bath plumbed and wired for washer and dryer, also space for workshop, oil fired domestic hot water. Terrific value. Phone Morris Lund or Neva Pennie anytime, 386-3585. MLS.

WILLOW McBRIAR 3 Bdrm. — $61,500

Excellent bsmt bungalow on a fully landscaped lot. Living room with floor-to-ceiling fireplace and w-w carpet. "L" dining room. convenient kitchen, 3 good bedrms. 4-pce vanity bath. Full basmt with lots of room for development. Unlimited supply of hot water with oil heat. A real bonus is the $21,800 mtge only 9¼% int. at $190 P.M. Phone Morris Lund, 386-3585, anytime.

JUBILEE AREA $55,900

You must see this spotless home. living room with FP, beamed ceilings, large formal dining room, also has beamed ceilings, leaded stained glass windows, huge bright cheery kitchen. adjacent den 2 large bedrooms on the main, 1 small up. Full cement basement, nice yard with fruit trees, call now on this beauty, Grant MacFarlane. 386-3585.

UPLANDS WHAT A VIEW!

Hard to beat at $108,000. Check these outstanding features. Spacious foyer. Sunny 21x15 living room with FP. Separate 14x12 dining room. Kitchen with dishwasher and large dining area. Three good sized bedrooms. Two bathrooms. Large den or rec. room. Ample storage plus workshop. Hot water heat. Parklike treed lot. Fabulous seaview! Reasonable taxes. Excellent value, please call Leo Van Dyk, 386-3585, 479-6264. (MLS).

MANN

T. L. MANN & ASSOCIATES LTD.

OPEN HOUSE SAT. 1-4 350 MARIGOLD

$47,400
Ideal starter, good family area, close to schools, bus, and stores! Good floor plan provides 2 good-sized bedrooms; bright kitchen with adjoining laundry room; attractive living room with fireplace; small low-care lot; drive-in garage with workshop area; must be seen inside. Come over and try your offer! MLS. 15526.
LORNE PEASLAND
BUS. 598-5144 RES. 384-9515

OPEN HOUSE FRI. AND SAT. 2-5 3082 ALBINA

WHAT A BARGAIN! 3 BEDROOM SPLIT LEVEL, BETTER THAN NEW. ONLY $55,900. CALL:
GERRY MARTIN
BUS. 598-5144 RES. 598-1536

MARIGOLD
$47,400
The owners will take offers on this attractive and cozy 2-bedroom bungalow with fireplace and wall-to-wall carpet in L.R., part bsmt. contains workshop area and drive-in garage.

LANGFORD
$47,900
Huge workshop separate from house. 3 bedrooms, living room and dining room with wall-to-wall carpet. Very deep lot. Priced to sell.

WILKINSON RD.
$37,500
A country cottage on this deep and high lot combines charm with attractive views.

To view these and many more call today:
LORNE PEASLAND
BUS. 598-5144 RES. 384-9515

OPEN HOUSE, SAT. 2-4 SHARP
By owner at 2856 Cadboro Bay Rd. Older 2-storey; Main; living room, dining room, den or small bedroom, family size kitchen; Upstairs 3 pce. bath, two 12x12 and one small bedroom; Partial basement with youth's small Rec Room; big lot, 109' frontage. Lots of growing-up room for children. Trees. $66,900. No agents please.

BY OWNER, COLWOOD, BRAND new 3-bedroom, 1½ baths, full basement $59,500. 478-7990.

the Permanent
1125 DOUGLAS ST. and
3647 SHELBOURNE ST.

University

Excellent 2-bedroom semi-detached home. South facing living and dining room with balcony. Professionally finished rec. room with fireplace, built-in bar. Additional room presently used as office, could be 3rd bedroom. Two full bathrooms, laundry room, garage, nicely landscaped and fenced back yard. Quick sale required at $53,900. EMIL IZIK F.R.I. R.I. (B.C.), 598-8289.

Must Be Seen

to truly appreciate this custom-built, immaculate full basement bungalow. Offering spacious L.R. with F.P. sep. D.R., kitchen with breakfast area, 2 large bedrooms, 4-pce. bath and 3rd bedroom down. Bonus of city and waterviews, close to everything. Offered at $65,000. ML16206 GLEN McDANNOLD or HERB McDANNOLD at 382-9191 or 658-8844.

Oak Bay Seaview, Luxury

1st ad. Immediate possession, rancher offering spectacular views from spacious L.R., D.R. kitchen. All appliances and large eating area. Family room, rec room, 3-bedrooms, (4 possible) MBR with 4-pce. ensuite and dressing area. 4 fireplaces, intercom, vacuum system, controlled garage entry, swimming pool possibilities are just a few of the numerous special features. New MLS at $190,000. HERB McDANNOLD or GLEN McDANNOLD at 382-9191 or 658-8844.

The Very Best

$78,500 for this superb 1,345 sq. ft. condo. with fabulous views, sunny exposure, self-contained laundry, all appliances, 2 full bathrooms, concrete building. There's nothing on the market to match this condominium for quality, comfort and safety. MLS PAUL HYATT 656-3150 or 382-9191.

Charm & Convenience

$57,000. Near Stadacona Park this lovly home has been completely renovated with 3 bedrooms on second floor and room for 2 more in finished attic. Separate dining room, large ultra modern kitchen, all appliances included. Close to all amenities. New MLS PAUL HYATT 656-3150 or 382-9191.

Beautiful No-Step

1,600 sq. ft. of luxurious living. 2 bedrooms plus den, 2 full bathrooms, large living room, guest-size dining room, dream kitchen, hot water heat, extra bonus, lovely plastered heated workshop or guest house. Asking $79,500. MLS. IRENE VAN 384-9191 or 382-9191.

Gordon Head

On 71x208 lot! 2-bedroom bungalow. Fireplace in living room, country-style kitchen. Large plastered workshop. Good financing. Asking $54,500. MLS. IRENE Van 384-9191 or 382-9191.

S & W Sandy & Walt's Selections For All

Glanford Townhouse

This 3 BR, full bsmt end unit is located in Victoria's finest family townhouse complex. Amenities include heated swimming pool, children's playground and games area. This is a must see at only $51,000. New MLS.

Drive By 1905 Ferndale Rd.

Then phone for an appointment to see the sea views from inside this immaculate 3 BR, 4 level split. It also boasts an easy-care lot, fenced at the rear for privacy, a large covered sundeck facing south, hardwood floors and a pleasant family room. Come see for yourself. Listed at $76,500. New MLS.

Easy Care

Quiet street off North Glanford, yet near schools and shops. This 18 month old bi-level home is ideal for those who like to take things easy. It has 3 BR's, one ensuite, a high bsmt with a 16 ft. rec room and all electric heat. Listed at only $63,700. New MLS.

Country Seclusion

Located in North Saanich just a stone's throw from Deep Cove is this lovely Pan Abode home nestled on a 125'x175' lot. This 1357 sq. ft. home has a beautiful floor-to-ceiling old brick heatilator FP, WW carpets throughout, 3 BR's and large kitchen with laundry area. Priced to sell at $75,500. MLS No. 15676.

Waterfront

Exclusive unsurpassed views of Haro Straits. This choice 83x400 ft. park-like property does not come on the market very often. The 3 BR plus den home has a full bsmt and an upstairs. The LR is on the water side to take advantage of the 200 degree views. See by appointment only. Exclusive listing.

For further information on any of the above quality listings, please call WALT SLOCOMB 383-4035 or SANDY CRAWFORD 477-1561 or 477-0141.

Your Concern?

1. $2,200 down, price $44,000. Almost new condominium, 1177 sq. ft., 3 BR, children welcome, close to all needs.
2. $2,300 down, price $45,900, no bsmt bungalow, 2 or 3 BR, 52.9x120 lot, good location. Immaculate starter.
3. $2,400 down, price $48,900, 2-year-old townhouse. Immaculate, 3 levels, 3 BR, WW, FP, heated pool, playgrounds.
4. New homes from $61,900 to $125,000. Call now for further particulars. MANUEL LOPEZ 384-9150 or 477-0141.

Waterfront Cottage on 2 Lots

80x108 av. of beautiful waterfront, close to town. 2-BR home has great potential, separate garage, panoramic sea view. Asking $85,900. Appointments with AUDREY GRIMSHAW 477-0141 or 592-2513.

Executive Living Gordon Head

4 BR's, 4-pce ensuite, 3 baths, spacious entrance, generous LR, separate DR, kitchen has large EA, large family room with wet bar. This well built home is fully developed and is a pleasure to see and own. Easy-care lot on a quiet cul de sac. Asking $89,500. MLS. TIH HOSKIN 477-0141 or 595-6250.

UVIC Area In-Law Suite

Modern, 3 BR home of 1300 sq. ft. complete with 2 BR in-law suite of 1000 sq. ft. 2 sundecks, 2 FP's and attached garage set on large easy-care corner lot on cul de sac in very desirable area. This double home is realistically priced at $74,900. MLS 15681. BRUCE BATEMAN 477-0141 or 384-2827.

New $62,500

Main 1,168 sq. ft., this home features 3 B.R., beamed ceiling in L.R., good sized kitchen and in-line D.R. FHC bsmt. ready for further development, double garage. For further information call MANUEL LOPEZ, 477-0141 or 384-9130.

Open House 1680 Poplar St. Daily 1:30-4:30 Except Sunday

$32,500. This is a splendid large 1-B.R. condominium on the top floor and vacant. Bargain price includes use of swimming pool, sauna and whirlpool, etc. Come early and see this well-priced suite. Ring No. 117. MAUDE DOBSON or ELSIE O'BRIEN, 477-0141 anytime.

Canada Permanent Trust Company

DF Hanley Agencies Ltd.
D. F. HANLEY AGENCIES LTD.
3293 DOUGLAS STREET
385-7761

OPEN HOUSE

SAT. 2-4 3340 BEACH DR.

Rambling rancher includes 3 bedrms., 3½ baths (2 ensuite), den, lots of storage PLUS double carport. Beautiful setting with sea views and VERY SECLUDED back yard! Sprinkled lawns, $135,000.
IN ATTENDANCE
HARVEY SIMONS
385-7761 24 hrs. 592-6908 Res.

OPEN HOUSE

568 WHITESIDE SATURDAY 2 - 4

Price reduced to $42,900. Bring your pen and write the offer! Kitchen is dreamland: new cabinets, arborite and flooring. Living room with acorn fireplace, 4-pce. vanity bathrm., 2 good bedrms. and a den. Electric heating and a 125 amp service. So don't drive by, come in!
L. D. BARR
385-7761 24 hrs. 383-5484 Res.

OPEN HOUSE

Fri. & Sat. 1:30-4:30 6290 SPRINGLEA OFF TANNER NEW LISTING

It is my pleasure to offer you this well-constructed 12-year-old home, featuring 4 bdrms, 2 bathrms, living room with custom-built floor-to-ceiling, old brick fireplace. Huge kitchen with built-in wall oven and counter top range. Full bsmt with large family room. Big detached garage and carport. All this and lots, lots more on ½ acre treed lot with sea glimpses on quiet cul de sac. Well priced for quick sale as owners have bought. $69,900.
RANDY SMALL
385-7761 24 hrs. 477-2817 Res.

P.S. FOR SNEAK PREVIEW CALL ME TODAY!

OPEN HOUSE

1585 LONGACRE DRIVE SAT. 1:30-4:30

—5 bedrooms
—2½ baths
—large kitchen
—den-library
—family room
—laundry room
—mud room
—seven years old
—Gordon Head
FULL PRICE: $69,900
Further details cheerfully given by calling,
LEE WROBEL
385-7761 24 hrs. 479-8385 Res.

OPEN HOUSE

(SATURDAY 1 - 4) 600 MOSS ST. URGENT SALE! OFFERS INVITED

Owner has purchased and requires quick sale of this beautiful, spotless, 3-bedrm family home. Over 1,400 sq. ft., formal LR with fireplace, separate formal DR, full bsmt. and more all on a nice corner lot with 110 ft. frontage. Call now to make your offer with
DAVID SOUTHALL
385-7761 24 hrs. 652-1201 Res

NEW LISTING SUPER CLEAN HAS EYE APPEAL!

Located at the end of a cul de sac in Glanford area, this 4-year-old, 3-bdrm., bsmt. home is really APPEALING, and is absolutely spotless throughout. Good finish materials used, L.R. with fireplace and teak feature wall, big D.R., kit. has built-in dishwasher and eating area. Has better quality W-W carpet throughout. Master bedrm. has ensuite. Nicely finished TV room down. Sundeck. BIG backyard, fully fenced, $64,500.
JERRY MIREAU
385-7761 24 hrs. 385-3930 Res.

$44,900 2 BEDROOMS! BASEMENT!

A solid starter home of 980 sq. ft. Updating includes Sears-Tex exterior textured finish, asphalt single roof, aluminium eavestrough and wiring. Located in convenient Carey Rd. area within walking distances to transportation and shopping. Lot size of 50x112. More info? Want a look? Call
CLIFF HALAYKO
385-7761 24 hrs. 479-8390

BRAND NEW OAK BAY BORDER Tremendous Seaview

Looking for a fully landscaped easy-care lot in Fairfield, near the Oak Bay border? View this house with a difference now! From the entrance hall step up to a living room resplendent with floor-to-ceiling rock fireplace, beamed ceilings and beautiful view. Separate formal dining room. Well planned kitchen with eating area, built-in stove, oven, dishwasher and garburator and large family room off it. Upstairs are 3 bedrms. (the master with 4-pce. ensuite and private balcony overlooking the sea); den and another 4-pce. bath. Wired for central vacuum system and intercom. MLS. $99,500.
PAT VICKERY
385-7761 24 hrs. 592-6192 Res.

CENTRAL SAANICH $69,500

Looking for something special? This is it! Only 1 year old and better than new. Lovely living rm. and dining rm. have W-W and gorgeous rock fireplace. 3 bedrms. (master ensuite). 21 x 26 covered sundeck for all-weather barbeques. Extra parking in back plus double carport. The full high bsmt. has roughed-in fireplace, plumbing and space for rec. room and games room. Truly a lovely home. Call me for appt. to view.
M. HAMILTON
385-7761 24 hrs. 382-0894 Res.

ESTATE SALE NEAR SEARS

2-bedrm., full bsmt. home with dining room. Huge granite fireplace, stucco exterior and located on a corner lot. This home must be sold! Bus, stores and school close by. Full asking price, $53,000. MLS. Please call
D. BAVINGTON
385-7761 24 hrs. 598-3929 Res.

Beginner's Luck

Beginners often need a little luck, so if you need to stay in the low forties, this is for you! A really sharp 2-bedroom post 'n beam with seaview. Only one-year-old Sooke house at $43,500, (full price). Call
John Waterman
385-7761 24 hrs. 478-2255 Res.

DF Hanley Agencies Ltd.
D. F. HANLEY AGENCIES LTD.
3293 DOUGLAS STREET
385-7761

The Gourmet Kitchen

would be enough for someone to buy this home. For others, it might be the spacious, elegant living room or the unique 4-bdrms with built-in beds. Maybe this idea of a separate workshop (20x14) or the barn and fenced area for a horse. Or could it be the gorgeous seaviews from the three-acre lot this all sits on. Whatever it is, it is a good buy at $104,000. MLS 15336. To view, call
John Waterman
385-7761 24 hrs. 478-2255 Res.

THOSE FINISHING TOUCHES

are what counts in any home being offered today. This is true regardless of price but especially in the middle range. Here's one that has the distinctive features of a good quality home: 3 bdrms, hardwood floors, fireplace, finished rec room, laundry area, immaculate landscaping and good location. All for $59,900. MLS. To view, call
John Waterman
385-7761 24 hrs. 478-2255 Res.

COLWOOD LOOKING FOR A FIXER-UP?

Newly listed and situated on a large level lot on a cul-de-sac off Mt. View Avenue, this 14-yr-old home offers tremendous opportunity for a family handiman. Main floor has living room, extra large kitchen (with w-d connections). 3 bedrms and big bathroom with lots of storage. Downstairs in the full high basement is a 4th BR. with a roughed-in 5th bedrm and rec room. Double carport $59,000. Exclusive with
PAT VICKERY
385-7761 24 hrs. 592-6192 Res.

NEW LISTING Popular Lake Hill Lovely BIG Lot

Only 18 yrs. old, this smart-looking stucco bungalow has 3 bedrms. on main floor and is situated on a really gorgeous 60x140 level lot with a full fenced backyard. Cheerful kitchen has BIG formal eating area. Full bsmt. has warm, well done family room. $59,900. Exclusive with:
JERRY MIREAU
385-7761 24 hrs. 385-3930 Res.

3 BR, ½ Acre Lot NEW LISTING GORDON HEAD $74,900

View Haro Straits and mountains from your living room, DR and kitchen. This well cared for home offers drive-in garage, terrific rec room with fireplace, a workshop and R.I 2-pce bath on ground level. Upstairs has lovely bright kitchen with eating area. Separate LR and DR. 3 good sized BRs and 4-pce bath Very secluded backyard area. Owner transferred. Quick sale wanted. Call now for full details in this new MLS listing
DAVID SOUTHALL
385-7761 24 hrs 652-1201 Res.

5 BEDROOMS $62,500 2638 Wentwich Rd.

Only 2 yrs old. over 1700 sq. ft. of finished living area. 3 bathrooms, 1 ensuite master, one 4-pce main. one 2-pce down. Three bdrms on main, two on lower level. In-line LR and DR, lots of cupboards and eating area in kitchen. For the large family the big rec room and large sundeck make this a winner! For full details and personal inspection on this new MLS listing. call
DAVID SOUTHALL
385-7761 24 hrs. 652-1201 Res

EXECUTIVE HOME UNIQUE DESIGN BROADMEAD!

You'll agree this 4-month-old contemporary-style, 4-bdrm home offers excellent value when you compare. Water and mountain views from all major rooms. 2½ baths, 3 fireplaces, terrific family room and rec room. Call now for personal inspection. Asking $139,700.
DAVID SOUTHALL
385-7761 24 hrs. 652-1201 Res.

GORDON HEAD 4 BEDROOMS CHARACTER

Quality workmanship and unusual design went into this 4-year-old modern home. Intriguing entrance foyer, character living and dining room, lovely cherry wood kitchen with breakfast eating room, W-W throughout. Great family room with patio. Three bathrms, sauna, hot water heat. Large nicely landscaped level lot. MLS 16223 at $129,000.
PHIL WARREN 385-7761 24 hrs.

NORTH SAANICH 2.79 ACRES Character Home

Character, ranch-style home of 1800 sq. ft. on 2.79 acres of treed subdividable land. Country-Dutch atmosphere pervades this 3-bdrm home. Large living room with high ceilings and feature fireplace, fantastic artistically decorated kitchen with eating bar. Bedroom wing is totally separate Master bdrm, 14x20, with cedar walls, parquet flooring, 3 closets, 3-pce. ensuite and glass door to patio. Land can be subdivided in four lots. New MLS at $149,000.
PHIL WARREN 385-7761 24 hrs.

NO FRILLS! JUST FACTS

—3 bedrooms
—4-pce. bath
—large kitchen
—big living room
—detached garage
—apartment zoned
—lot 49.9x108
—Stove, fridge, w-d included
—Offers invited on $46,900
Further details cheerfully given by calling
LEE WROBEL
385-7761 24 rrs. 479-8385 Res.

SUPER SOOKE SPECIAL

—3 bedrooms
—full bsmt
—Post and beam
—nearly 1 acre
—subdivision poss.
—reduced price
—$59,900
Further details cheerfully given by calling
LEE WROBEL
385-7761 24 hrs. 479-8385 Res.

LAKEHILL
BY OWNER $75,300
3 bedroom, den and rec. room. Display fireplaces up and down, 2 bathrooms, large bright family room off kitchen. Separate garage. Large double lot. Drive by 888 Beckwith then call 479-9219. No agents please.

2 ACRES METCHOSIN
By owner, quality built, 3 bedroom basement home, high treed property in area of beautiful homes, $78,000. 746 Willing Drive. 478-9497.

250 HOUSES FOR SALE

BROWN BROS. on BLANSHARD

"People Helping People"

OPEN HOUSE
Sat., April 10
2:00 to 4:30
2101 Neil St.

New listing in a desirable area of Oak Bay, near Carnarvon Park. 3-bdrm. stucco bungalow, w-w carpets in living room, dining room, hallway and master bdrm. Large family style kitchen. Vanity bathroom. Full basement has 4th bdrm., rec. room and w-d facilities. Dr.-in garage. All recently redecorated in and out. Good size lot with space for a garden. $67,500.
REG SCHUMAKER 598-2333
or 385-8771 (anytime)

OPEN HOUSE
3941 LaSalle Street
(Off Reynolds Road)
Sat., April 10th
1:30 to 4:30

A bright, spacious home, a large lot, unobstructed view, a most desirable location, quick possession. That is just a few of the special features of this newly redecorated home with a 20x16 living room with fireplace, 12x12 den with fireplace, family kitchen with eating area, 3 bedrooms (1 down), high basement, heavy shake roof, thermopane windows. MLS 16195. $76,900. Please call:
DOUG LAWSON, 385-8771 (anytime)

OPEN HOUSE
1101 Stelly's X Rd.
Brentwood
Sat., April 10th
2:00 to 4:30 p.m.

Attractive brand new 3-bedroom home. Wall-to-wall throughout. Cathedral entrance to bright living room with fireplace, L-shaped dining room. Glass doors to sundeck. Family-size elec. kitchen. 4-pce. bath plus 2-pce. en suite. Electric heat. Full high basement, ready for development. Sewered lot, 70'x158'. An excellent buy at $59,900. To view call:
CEC PEARCE
385-8771 (anytime)

OPEN HOUSE
285 Helmcken Road
Sat., April 10th
2:00 to 4:30

On the water side of Island Highway. 4-bedroom character home with oil hot water heating. Attractive living room with fireplace, formal dining room. New cabinets in kitchen. 2 bedrooms, bath on main, 2 bedrooms up. 29' rec. room in full basement. Excellent 66'x190' lot with beautiful shrubs, flowering bushes and fruit trees. Double drive-in garage. $67,500.
JIM KENNEDY, 592-9078
or 385-8771 (anytime)

OPEN HOUSE
903 Darwin Ave.,
Sat., April 10th
2:00 to 4:30

Very clean, attractive family home at a modest price. 3 bdrms. (1 down), living room with fireplace, in-line dining room, bright, cheery kitchen with dinette, all neat and clean as a new pin. Plus a high basement with space for further development. Asking $51,900.
BOB FLUNEY 386-8073
or 385-8771 (anytime)

GORGE
444 WALTER AVE.

Spotless, beautiful little home on easy-care garden lot. Attractive living room with fireplace. Dining room oak floors like new. Family-size electric kitchen with breakfast area. Utility room for washer-dryer. 2 bdrms. OOM heat. A special home for a careful buyer, $51,900.
JOE RICKARD 656-1628
or CEC PEARCE 386-3808
or 385-8771 (anytime)

GOOD VALUE

Spacious, 3-bdrm. home. Living room with fireplace, separate dining room, modern bright, family-size kitchen. Full basement. Deep lot with numerous fruit trees. Excellent location on quiet street within walking distance to downtown. $53,000. For full information on this new exclusive listing, please call:
OLGA ZACHARY 592-2265
or 385-8771 (anytime)

SEAVIEW

A most attractive family home at a price you can afford. 3 bedrooms (1 down), living room with fireplace, in-line dining room, bright basement with space for further development. Asking $51,900. JOE RICKARD. 385-8771 (anytime).

SUPER RETIREMENT SPECIAL

Close to stores, busline and Jubilee Hospital. Spacious living room with cozy fireplace. Two bedrooms, bright cheerful kitchen with eating area. Small workshop, electric heat. Terrific easy-to-care-for garden. Be the first to see this new exclusive listing. Asking only $48,500. Call:
DON MESSAGE 477-3715
or
BOB FLUNEY 386-8073
or 385-8771 (anytime)

Park Pacific

For appointment to view the following fine listings call:
GEORGE BLACK
383-1821 or 382-2426
ROBERT YOUNG
477-8749 or 383-4124

1. JUST LISTED. PRIME OAK BAY-WILLOWS. Distinguished, older 5-bedroom home, professionally renovated and in mint condition. CHARACTER AND CHARM. Nicely landscaped lot. $89,900 firm. Exclusive listing. Courtesy to all agents.
2. JUST LISTED, EXCLUSIVE. Charming older 4-bedroom family home. Located in much-desired FAIRFIELD AREA, close to all amenities. Asking $63,900.

OPEN HOUSE
DAILY 1-4
4310 TORQUAY DRIVE

Large 3-bedroom home close to elementary school. Big kitchen with nook. Large sundeck. Family room. 2 baths. Attached garage. Lovely garden with fish pond. A real family home. $75,900. Call Bernie LeDuc 386-7733 or 477-4778. Excel Realty Investment Corp.

GORGE AREA

Two bedrooms up, one down, full basement, dining room and living room, with fireplace. Lot 50x157. Fenced yard with garden. Asking $52,900. Call 382-3464 no agents please.

BY OWNER

SIDNEY 8¾%

Near new 3 bedroom, finished basement, 1 baths. Landscaped fruit trees. Near all amenities. $56,500. With 8¾% mortgage. Owner. 656-1635.

T. L. MANN
and ASSOCIATES LTD.
1820 OAK BAY AVE. 598-5144

250 HOUSES FOR SALE

WHITTOME'S
4520 West Saanich Road
Royal Oak Branch
479-1667

OPEN HOUSE
4022 Grange Rd.
SAT. 1:30-4:30
$61,500

Delightful 9 yr. old split-level, 3 BR home — semi-secluded 68'x132' lot — see picture ad Fri. Times, Sat. Colonist.

OPEN HOUSE
638 Lambie St.
SAT. 1:30-4:00
$66,500

Spacious 2 BR bungalow in beautiful condition — 2 FP's — parklike 70x203' view lot in Rolston Heights — see picture ad Fri Times, Sat. Colonist.

ASK ABOUT OUR SUCCESSFUL GUARANTEED SALE PLAN—IT COULD WORK FOR YOU TOO!
479-1667 BRIAN BROWN 386-1234
479-1667 CATHY ATKINS 479-5427

OPEN HOUSE
SAT. 1:30-4 P.M.
PANORAMIC
1646 St. Francis Wood
(OFF ROCKLAND)

Commanding views are yours from this one of a kind home. Friday eve. viewing will be a breathtaking display of lights, Saturday afternoon will enchant you with a beautiful view of ocean and mountains. This architecturally designed, 3-bdrm. plus den home will particularly delight the person who loves natures handi wark yet has an alert eye for superior construction. In attendance: Lillian Hendy 479-1667, 479-4938.

COUNTRY LOVERS

Just minutes from the bus yet you are in the country (off McKenzie), 1268 sq. ft., 2 BR. (one BR 14x14), extra large kitchen, laundry area and a multitude of cupboards, dining area and spacious LR, economical electrical heat. Asking $55,000.
479-1667 Brian Brown 386-1234

ABSOLUTELY PERFECT

8 mo. old home was built by perfectionist. There is not a flaw to be found. 1540 sq. ft. on the main floor plus fully developed lower level. Property faces Mt. Douglas Park offering seclusion. Footpath to nearby sandy beach. This home can only be appreciated by the buyer wishing quality. Priced at $135,000.
479-1667 Lillian Hendy 479-4938

UPLANDS

Combination offer of two properties — a spacious home with 5 BR's, 4 abthrooms, o nhalf acre lot, plus adjoining lot with permanent pool, full size tennis court, and greenhouse. The house is in tip-top condition, bright and cheerful, with well planned layout, ideal for large family. Total price $198,000, but house may be purchased separately. If contemplating a move to a larger home this is one that well deserves your inspection because the value is definitely here. Exclusive, view by appt., courtesy to realtors.
479-1667 Wilfred Davis 658-8884

FIX-UP

Spacious 2 BR., 2 bathroom stucco house on large lot, close-in, that requires some repairs and updating. Excellent opportunity for the right party. For detail and to view, call Wilfred Davis 479-1667 or 658-8884.

COLWOOD
Lge. 10¾ Per Cent MORTGAGE

Post and Beam glass and wood exterior, sundeck and patio. 4 Bdrms, living room, dining rm, fireplace, extensive citation cupboards, 2 feature walls, dble carport, easy care enclosed lot with trees for children and dogs. Close to schools. 1st mtge $43,000 at 10¾% and $8,000 2nd available to qualified purchaser. Open to offers on full price of $63,300.
479-1667 Roy Telford 382-5577

CONVENIENT REASONABLE
$52,900

Quiet dead end street near Hillside Shopping Centre is the location of this fine solid home. The living room is spacious and bright, the cut stone fireplace on a feature wall is very attractive. The kitchen has many cabinets and lots of dining area. 2 fine bedrooms and 4 pc. vanity bath complete the main floor. There is a finished 3rd bedroom and rumpus rm. on the lower level plus laundry and work shop. Easy to keep lot. Low taxes and no through traffic make this home excellent value at $52,900. Dial Cliff Stretch 479-1667 or 592-3969 for appointment.

$49,000
EXCELLENT VALUE
LANSDOWNE AREA

5-rm. no-step bungalow plus 3-rm. self-contained in-law suite. Immediate possession. Full price $49,000. Dial Cliff Stretch, 479-1667 or 592-3969.

4.2 ACRES
TWO LOTS
1170 SQ. FT. HOME

This one-year-old 2-BR full 2-level home is situated on 1 of the 2 duplex lots. The lots are very rustic and contain 2.1 acres each. Glen Lake is the area. Full price for both lots and this beautiful home — $76,900. Dial Cliff Stretch, 479-1667 or 592-3969.

J. H. WHITTOME and CO. LTD.
ROYAL OAK BRANCH

Whyte & Gower
Oak Bay Properties Ltd.
2227 Oak Bay Ave.
592-2407

OAK BAY
OPEN HOUSE
FRI., SAT. 2-4
SAT. 2-4

Delightfully different but all the ingredients are there. Large living room with picture window, fireplace. Cozy dining room — labour-saving kitchen. Three bedrooms with large closets. High basement — drive-in garage, rec. room. Asking $65,450. For further information call LORETTA HOGARTH, 592-2407 or 592-3537.

3 BEDROOMS
MT. VIEW - $60,900

Very close to ALL schools. Make sure you see this 6 yr. old appealing, well built home. 2 fireplaces, balcony. Hardwood floors, 2 bdrms on main. Lower level has 1 bdrm and rec rm, beautifully finished. Artistic raised brick and wood patio surrounds rose and grape covered purgaler.' You would enjoy living here. MLS 16508. To view call HUGH YEREX 592-2407 or 479-8169.

250 HOUSES FOR SALE

SEABOARD
PROPERTIES LTD.
7173 WEST SAANICH RD.
BRENTWOOD BAY 652-1141

CENTRAL SAANICH ON KEATING RIDGE

OPEN HOUSE
1:30 to 4:30 P.M.
SAT. 10TH
CENTRAL SAANICH ON KEATING RIDGE
6541 BROWNLEE

This premium quality 5-year-old home has all the space you need for a large family plus large 76'x144' lot in quiet treed area. Main floor has 3 bedrooms, 1½ baths, large kitchen with eating area, living room with fireplace and dining room. Lower level has foyer, 4th bedroom. 27'x18' family room with fireplace. ½ bath, laundry area and storage room. Bonus items are radio intercom, custom drapes, lots of storage cupboards, post lamps at drive, beautiful dogwood tree in front lawn, excellent landscaping, fenced rear yard, 2 metal storage sheds on concrete area, sundeck over carport and many other features which make this a very desirable family home. Check this one out and make your offer. Owner moving to Duncan Take Central Saanich Road to Styan Road which leads to Brownlee. MLS $78,500.
652-1141 Rose Ruse in attendance
652-2694

OPEN HOUSE
2 P.M. to 4 P.M. SAT 10TH
BRENTWOOD BAY
7249 KRISTIN PLACE

Off Stellys X Road near the Bay. This fine 2-year-old home has views to Brentwood Bay from Dining room and sundeck. One block from ferry on quiet road in neighborhood of newer homes Lots of cupboards in kitchen, dining room, sunken living room with floor to ceiling fireplace. 3 bedrooms and 1½ baths. Daylight basement has ½ bath. Owner has left for job in Yukon and has not quite finished family room. Landscaped front yard with plenty of garden space in fenced rear yard. Tie your boat up at Marina and walk there in minutes. If you have been looking for a home in Brentwood, you must see this one and make an offer. MLS $68,900
652-1141 Frank Csinos 652-5528

OPEN HOUSE
2 P.M. TO 5 P.M. SAT 10TH
ELK LAKE
5131 SANTA CLARA

View to Elk Lake from this spacious home. Close to 1500 sq ft. on main floor includes separate living room with fireplace and dining room, kitchen with eating area, three large bedrooms and 4 pce. bath. Downstairs has 4th bedroom. 2 pc. bath. 33' family room with full stone fireplace and bar at other end of room. Still lots of room for further development and storage space Extras included are stove, frig and drapes, sundeck over carport. Large 80'x125' lot fully landscaped. Don't miss this chance to buy this 10 year old home in excellent condition. Owner building new home. Make an offer on the asking price of $84,900.
Tom Evans in attendance
652-1141 652-2620

OPEN HOUSE
SAT. 1:00 to 4:00
823 SEA DRIVE
BRENTWOOD BAY
SEAVIEW

Tri-level post'n' beam, executive residence of 4 bedrooms, 2 baths with hot water heat. This home is cleverly planned for family living and gracious entertaining. Beautifully landscaped, semi-secluded, country lot, located close to Butchart Gardens, marinas and sheltered salmon fishnig waters. Asking $89,500. Terms — Exclusive.
652-1141 AL VICKERS 652-2257

OPEN HOUSE
HOUSE OPEN
7224 Veyaness Rd.
Saturday 1-4

Immaculate three bedroom family home on a large ⅓ acre lot in a central Saanich country setting. All rooms are spacious from living room thru bedrooms. Partially completed in-law suite down with additional workshop, storage and laundry room. Quality shag throughout except master bedroom. The lot is fully landscaped and there is room for additional parking for second car, boat or trailer. Asking $67,900. Be my guest on Saturday 1-4.
DAVE DAND
652-1141 658-8490

Spring Has Sprung
4 Bdrms. - $63,500

Beautiful family home in Sidney. Immaculate housekeeping makes this home a pleasure to show. You will appreciate the new w-w carpeting, large kitchen, 2 baths, rec room (or family room) freshly painted and located on a quiet cul-de-sac. Owner requests all offers be presented. Just 3½ years young. MLS 15864.
Chummy Crabble
388-5555, 479-7998

KNOWLES REALTY LTD.

OPEN HOUSE
4402 ELNIDO CRESCENT
(near Mt. Doug Park)
1:30-4:00 Fri. and Sat.

New custom-built home. Main has 3 bedrooms, 1½ baths, living room with fireplace, separate dining room. Kitchen has lots of cupboards plus eating area. Basement has finished fireplace and ready for development. Pie shaped lot with large trees. Priced at $71,900.
boards plus eating area.
Kris Gudjonsson
384-8101 595-3022

CENTRAL SAANICH

2-acre farm with view. Half acre of strawberries. Full basement home approx. 1300 sq. ft., WW throughout. Implement shed. Lovely gardens. By owner (112) 943-9063.

BY OWNER

Lovely family home, modern throughout. A dream of a kitchen, dining area! 4 bedrooms, full basement, workshop, Sundeck, fruit trees. Priced to sell at $59,900. Open house Saturday 10 a.m.-4 p.m. 1341 Balmoral Road. 595-2826.

250 HOUSES FOR SALE

Green Acres

HENDERSON REALTY
385-9741 Anytime

OPEN HOUSE
Sat. 1:30 to 4:30
2046 CHAUCER

Oak Bay character home, three big beautiful bedrooms with most attractive entrance hall and stairway. Living and dining rooms are family size and quite charming with lively decor and many fine mirrors. Full bsmt with extra rooms, workspace and storage. Big garden lot in central handy location. Be sure to see inside, it's well worth a visit. Owners must sell and will look at all serious offers to the list price of $68,500.
O. WHITE or H. GOLBY
592-7220 592-6730

OPEN HOUSE
Fri. & Sat. 1:30 to 4
1677 SAN JUAN

New 3 B.R. home approx 1300 sq. ft. with feature fireplace. Make an offer. For further information call:
JACK PARKER 598-8352

OPEN HOUSE
Sat. 1:30 to 4:30
9690 4th STREET SIDNEY

View this newly decorated 2 bedroom bungalow which has living room with brick fireplace, electric kitchen, large family room, wall-to-wall carpet and den. Lots of cupboards in kitchen. Short walk to reach city centre. Asking $45,900. Open to offers.
JOHN LUKAZ 592-1908

OPEN HOUSE
Sat. 1:30 to 4:30
921 McKENZIE

Two bedrooms, living room with fireplace, dining room, kitchen with eating area (bonus stove, fridge and drapes included) Lower level has drive-in garage, rec room, work room and wash room. Your offer may take it! Call:
C. W. ARNOLD 592-6454
J. G. McCORMACK 592-6214

OWNER TRANSFERRED

Eight month old, three bedrooms with ensuite, beautiful fireplace, full basement, large lot, quiet street in Gorge-Admirals area on sewer. Asking $63,900. Call now:
C. W. ARNOLD 592-6454
J. G. McCORMACK 592-6214

QUADRA TATTERSAL

Located on a quiet street in this very popular location. This charming home has 2 dormer bedrooms plus two on the main floor. Double glass door divides the living and dining rooms. Kitchen has built-in dishwasher and garburator and a full basement with oil hot water heating. Drive-in garage. Easy priced at $59,900.
385-9741 STAN TRONT 477-2829

GORDON HEAD UNIVERSITY

Easy walking distance to all conveniences. This lovely home, spotless and clean has over 2300 sq. ft. living area professionally finished on 2 levels. 3 bedrooms, 2 baths, large living room, bright dining room. Kitchen with built-in range large rec. room with built-in wet bar, a games room, den. Even a finished laundry room. No cleaning or painting needed. Just move in at $76,900.
385-9741 STAN TRONT 477-2829

JUST LISTED

1. In Sidney this immaculate spacious 3 bedroom split level home. Living room with fireplace, separate dining room One of the better built homes in this area, many extra features. Nicely landscaped. Drive by 10309 Menagh Place.

2. 4 bedroom home, master bedroom with double closets and large en-suite, double garage and workshop. No maintenance white aluminum siding, large lot. Drive by 1896 Seaboard Crescent, Central Saanich.

FOR FURTHER INFORMATION AND VIEWING OF THE ABOVE LISTINGS. CALL:
JACK PARKER 598-8352

BEAUTIFUL MATURE OAK BAY HOME

2-bedroom bungalow with dining room, living room with fireplace, kitchen with eating space. Full bsmt. Golf, shopping and beach around corner. Asking $54,900.
KEN IVERSEN 477-5641

DRIVE BY
2357 MALAVIEW DR.
SIDNEY

3-year-old, 2-bdrm. bungalow with lots of extra rooms in the developed basement. Could be in-law suite. Asking only $57,900.
KEN IVERSEN 477-5641

DRIVE BY
1689 HILLVIEW

This is probably one of the best home locations in Gordon Head. High sheltered lot with expansive views over the valley. There is so much more here than in any comparable subdivision property, we urge you to see and compare before you buy a three-bedroom home anywhere in greater Victoria. Call anytime for an appointment to view:
BILL McCARTER 592-3970

DRIVE BY
518 Stornaway Drive

Almost 1200 sq. ft. Immaculate 3-bedroom home. Built 3 years ago. Super rec room, fenced, landscaped lot. Priced to sell at $57,900 offers.
BILL McCARTER 592-3970

COLWOOD BARGAIN

A very pleasant design providing 3 bedrooms, master with 3-pce. ensuite, 4-pce. bath, living rm., dining room, kitchen and family room on main floor. Finished rec. room in full basement. 75x120 lot. Asking $58,900.
BILL McCARTER 592-2970
BOB GIBSON 658-5153

COUNTRY (TWO ACRES)

Fine country home in Metchosin. This is a four-bedroom, split-level home with land and location to warrant your closest inspection. We invite you to drive by 876 Walfred Rd. and size up this very desirable property. Should you wish to see inside, please phone for an appointment to view. Offers to $99,900.
BILL McCARTER 592-3970
BOB GIBSON 658-5153

S x S DUPLEX
GORDON HEAD
NEW! DRIVE BY
4305-4307 TYNDALL
3 BEDROOMS
1½ BATHS
LGE. LOT
STRATA
$52,500 EACH
BOB GIBSON 658-5153
STAN TRONT 477-2829

250 HOUSES FOR SALE

Green Acres

HENDERSON REALTY
385-9741 Anytime

TOWN HOUSE

An unusually attractive townhouse with 3 good bdrms. (master 14x10.3), one and a half baths, and a genuine antique Franklin stove fireplace in the living rm. There is over 1300 sq. ft. of comfortable family living space in this unit, plus a big patio and best of all a safe quiet area for children to play. Wonderful cupboards and storage space and low maintenance and heating costs make this a sure bargain at $49,900. Flexible finance. View by appointment.
CALL: H. GOLBY 592-6730
OR: O. WHITE 592-7220

9577 EPCO DRIVE SIDNEY IS BUSY!

There is much activity in the Sidney area these days and if your work is going to be in Sidney we have a spacious, value-packed family home for you. Three big bdrms. up and the bonus is a 12x24 family TV rm. upstairs, plus a full bsmt. with a rec. rm., bdrm. and bath. Sundeck big lot, enclosed garage and only 6-yr.-old. The family has bought and have asked us to present all offers to the list price of $59,900. MLS.
HUMPHREY GOLBY
592-6730
ORVILLE WHITE
592-7220

FOR MORE Real Estate SEE DISPLAY Real Estate Advertisements Pages 8, 9, 10, 11

WILLS and WONNENBERG REALTY LTD.
1318 Esquimalt Rd. 384-0581

OPEN SIDNEY
2441 AMELIA AVE.
SAT. 1-4 P.M.

Asking $52,900 for this 5-year-old 2-level home with relaxing VIEWS, just a stroll to the WATER and occupancy at YOUR convenience. For more information call Ruby Reid at 384-0581.

NEW ML LISTING

Family home in excellent FAMILY locale, close to UNIVERSITY, Schools and REC. facilities. Only $58,900 for three-bedrooms, California white stone fireplace on feature wall in L-shaped living-dining rm., eating space in kitchen with plenty of cupboards, utility on main, full basement, drive-in garage. Phone Ruby Reid or Clarence Wonnenberg at 384-0591 anytime.

742 GREENLEA
Lovely Royal Oak
100'x180' Lot
In-Law Suite

This lovely home is better than new. Living room has inside raised hearth corner fireplace of cut stone. Has just been recarpeted with costly shag, as has the formal dining room and hallway. and overlooks private patio area. ad overlooks private patio area between house and carport. Master bedroom is nearly 17'x23', carpeted with 17' of end-wall closets and built-in drawers. Both upper levels are carpeted. Large 4-piece bathroom. Lower level has furnished kitchen, 3rd bedroom, 3-piece bathroom, large living room with outside entrance off second pation area, utiltiy area and workshop with outside entrance. Double carport has greenhouse and potting shed attached. Parklike grounds. with tall firs. shrubs and flowers and seclusion. A stone's throw to Royal Oak Shopping Centre and school. MLS. Asking $88,500. MLS. F. Wills. 384-0581.

4650 AMBLEWOOD CLASSIC HOME

This is one of Broadmeads most distinct homes. Custom built 6 years ago. Main level has living room with feature wall, raised 11'x13' kitchen, with countertop range, and wall oven has adjacent eating — family area, with used brick raised hearth fireplace along inside wall, sliding doors to patio and rockeries. Utility room with 2 piece service bathroom. Upper level has 3 bedrooms, (master bedroom has 3-pce. en-suite bathroom) den and 4-pce. bathroom. Parklike grounds with tall firs, shrubs and sloping lawn. Really really beautiful. MLS 1587. Asking $125,000 and worth it. Owner has bought. To view call F. Wills.

$46,900
4 Bdrms.—Full Bsmt

Within one-mile circle of downtown. Solid stucco semi-bungalow, in excellent condition. Roofing, plumbing, heating and wiring have all been renewed. Level lot with good garden area. Close to schools and parks. This is a "best buy" for sure. Terms to suit. Call to view with C. Eshom, 384-0581 or 478-5763.

SEAVIEW

Panoramic views from this magnificent new home. Overlooking Esq. Lagoon. For the discriminating buyer who wants that custom look which expresses his own good taste and individuality. Early American styling with lots of wood and windows. 3 bedrooms, ensuite, french doors, 2 fireplaces and double garage under the sundeck, located at the bottom of Goldfinch (off Lagoon Rd.)

RIDLEY BROS.
DEVELOPMENT CO. LTD.
478-1721
Member Victoria H.U.D.A.C.

OPEN HOUSE — SAT. 1-3 P.M. 630 Lampson St. in Esquimalt. Neat and cosy two or three bedrooms, includes fireplace, fridge, stove, washer. Sunny duplex zoned corner lot. A charming starter or retirement home. Asking $48,500. Private, no agents please, 592-3790 for information.

250 HOUSES FOR SALE

JACK MEARS
OAK BAY REALTY LTD.
"The Professional People"
2194 OAK BAY 598-3321
3618 SHELBOURNE 598-3344

OPEN HOUSE
864 WALFRED ROAD
METCHOSIN
SAT. 1:30 to 4:30
High on the mountain. Five bedrooms, 2 storey family home. Spacious sundeck overlooking the panoramic view. Great potential for future development. Price $105,000. Come and see. MARY TAYLOR at 598-3344 or 478-0062.

OPEN HOUSE
534 WARREN AVENUE
1:30 to 4:00
Tuesday April 6th — thru Saturday 10th. 3 bedrooms up — 1 down. 55x135 ft. lot. 3½ years old Spring Special at $59,900. Call: KEN PORTER or MARJ NAPPER at 598-3344.

OPEN HOUSE
842 PEARS ROAD
METCHOSIN
1:30 to 4:30
The ultimate in country side by side duplex accommodation. 2-bedroom one side, four bedroom the other. Two acres of partially landscaped property. Price $129,900. Colonial style family home with attractive two bedroom in-law additional home, separated by breezeway. The most economical purchase in the area for two homes on two acres. Come and view with: JOHN JENKINS at 598-5767 or 598-3344.

OPEN HOUSE
SATURDAY, APRIL 10
1:30-4:00 P.M.
2544 CEDAR HILL ROAD, $52,500
(HAULTAIN AND BAY)
Well kept 18-year-old, no-step, 3-bedroom, stucco bungalow with shake roof. Just under 1200 sq. ft. Living room with fireplace and L-shaped dining room. Bright kitchen with eating area. Utility. Attached carport and storage. Large assumable 10¼% mortgage. Close to downtown and schools. Realistically priced.
RUTH AND BEN BENNETT
592-6257 598-3321

OPEN HOUSE
SATURDAY, APRIL 10
1:30-4:30 P.M
66 MOSS STREET
4 bedrooms up.
32 ft. living room — dining room both with F.P.,
4-pce bath — separate 3-room suite on main. Full high basement. Finished rumpus room — 3-piece bath — work shop — wall-to-wall throughout. $79,900. MLS. 16102.
RUTH or BEN BENNETT
598-3321 592-6257

ROYAL OAK AREA
Here is a beautiful home for family and in-laws. Living rm. is large and has raised hearth fireplace. L-shaped dining — both rooms have been recently decorated. Kitchen is a Mom's delight with knotty pine cupboards — plenty of room, yet convenient. Breakfast room off kitchen for those Sunday morning family get togethers. The master bedroom is huge with one complete wall of cupboards and drawers. This is completely carpeted as is the second bedroom on main. Down, is a lovely suite with separate entrance — very large living room, large kitchen, bedroom and bath. There is also a workshop for the man of the house and a greenhouse for those with a green thumb. The grounds are beautifully landscaped and the lot a big one at 100x180. MLS No. 16406. For a private showing call: BETTY McFARLAND or PHYLLIS COUTTS at 598-3344.

SAANICHTON $68,500
7 MAC APPLE TREES
An immaculate 4-bedroom home. 4th bedroom, den, laundry room, 2-piece bathroom with shower, comfortable rec room in fully developed basement. Family-sized kitchen, dining room and living room with attractive stone fireplace. Large master bedroom has 2 closets and ensuite. Fully fenced back yard and double carport. Screens for all windows. MLS No. 16218. Call: RUTH DAVIES at 598-3344 or 598-5992.

MOUNT TOLMIE
Bright and sunny — good for the active family with parking for boat and trailer. 4 bedrooms, 2 bathrooms offers plenty of space in this ranch-style home. Private patio faces south. Price: $74,900. MLS 16548. To view call:
SYLVIA HART 479-6430
OFFICE: 598-3321
GIBBY McLEOD 598-2264

COUNTRY LIVING
¾-acre wooded lot in Sheringham Point Estates (West of Sooke) plus a 2 BR 10'x50' mobile-home complete with 100 Amp. service, water, approved septic tank and field. Low taxes. Peaceful economical living. MLS 16055. $25,500. To view call FRED MORGAN at 598-3321

CENTRAL SAANICH
Quality and warmth evident throughout this attractive ranch-style bungalow. Fully serviced lot beautifully landscaped, close to waterfront and beach access. Living room with impressive fireplace, separate dining room, ultra modern kitchen with electric built-ins, and inviting breakfast area. Two bedrooms, central hall, gleaming hardwood floors throughout. Offered at $79,000. For more information and viewing call BILL RICHARDS at 598-3321 or 595-6219.

$69,000. HAMPSHIRE RD.
OAK BAY
Potential for approved business premises. Corner location. Eight large rooms, two bathrooms. Full basement. Small Oak Bay house acceptable part trade. Enquiries. LYNETTE DELAHUNT
598-3321

$16,000. SOUND COUNTRY COTTAGE
Close to ocean. Double lot, high, with pleasant view. Clear well water, hydro, telephone and super housekeeping on both home and grounds. Complete details from LYNETTE DELAHUNT 598-3321.

SEA VIEW
Here is the unusual — a beautiful home overlooking the Straits in 10 MILE POINT — Beautifully furnished 3 bedrooms on the main floor, excellent carpeting throughout — For information on this exclusive listing (Full asking price $127,500) please contact
BILL MOHR 598-4716
OFFICE: 598-3321
HAROLD WHILEY 592-2798

(BR) NO STEP NEAR SEARS
Best 2 bedroom buy at $40,000. Fully insulated. Low monthly costs. MLS.
(BR) FAIRFIELD 4 BEDROOM
Separate dining and T.V. Room. Hard to beat at $55,900. MLS.
(BR) ALSO CITY ROOMING HOUSE, and fantastic bldg. lots. call BRIAN RIPLEY — 598-3321

VICTORIA — SAANICH BORDER
$44,700
A very comfortable and immaculate 3 bedroom home. Good size living room with wall-to-wall carpet. Kitchen all tastefully done and dining area included. Be sure and see this one Call HAROLD WHILEY at 592-2798 or BILL MOHR at 598-6716. OFFICE: 598-3321.

T/C TOWN AND COUNTRY REALTY
3579 DOUGLAS STREET
382-7276

SOUTH OAK BAY

Three bedrooms — two up, one down, full basement, family room, excellent financing. $67,500. 592-7271. No agents please.

250 HOUSES FOR SALE

Century 21 REAL ESTATE
J. D. BOSDET LTD.
120 - 727 JOHNSON 386-3128

ASK ED OR ALICE

OPEN HOUSE
1535 KENMORE
SAT. 2 - 4 P.M.
Vendor transferred, must be sold. 1380 sq. ft. of quality. Fantastic basement to develop. Perfect arrangement for an in-law suite. Don't drive by. Come in and see for yourself. MLS 16099. Price reduced to $67,900. Your Hostess — Alice Moore — 592-4529.

CEDAR HILL ROAD AREA
Fruit trees, large lot, 1380 sq. ft. Deluxe 3 bedrooms, separate dining room, wrap around sundeck, 1½ bathrooms, basement perfect for development — either extra rooms or an in-law suite. Must be sold. MLS 16099. Price Reduced to $67,900.

NEW LISTING
$70,900
Rockheight area. This is a darling split level in a choice area. WW carpet in the living room and dining room. 3 bedrooms, rec. room, beautifully landscaped, private patio. Exclusive listing. Possession August. Call:

REDUCED
$49,950
Family townhouse, 1,500 sq. ft. 3 BR, family room, private garden area. 2 patios, 1½ bathrooms. Immaculate landscaping. MLS 15525.

STARTER — $44,900
Retired or starting, this immaculate 2-bedroom, part basement, on a 50x170 lot, is a must see. Cabinet electric kitchen, vanity bathroom. Sundeck. MLS 15990. Call:

ALICE MOORE
592-4529
ED KRAFT
652-3676

VIEW HOME KEATING RIDGE

5 bedrooms, 3 baths, family room. 3 of the BRs are on main floor. M. BR has en suite. Very nice working kitchen, sliding doors to view deck. 2 BRs down with 3-pc. bath. A lovely 21-ft. family room and 36-ft. long utility room and work area. One-third acre lot with fruit trees and garden. Professionally landscaped and planted for privacy. A quality built home with hardwood floors and wall-to-wall carpets. See now. $76,900. MLS. Call: J. Blodgett, 656-5653.

WATERFRONT VIEWS

One of the most picturesque homes you will ever see, set on .83 acres of treed land overlooking beautiful Bazan Bay and the islands. Main house has 2 BR's on main floor with large 4 piece bath. 24' long living room with huge stone fireplace. All leaded glass windows. Basement has 2 BR's. 2 pc. bath, family room and den and sewing room all needing work. Cottage has 1 BR and boasts the same unobstructed view for kitchen, dinette and living room. All this plus more and gross taxes of only $750.80. Asking $120,000. Inspected by appointment — J. BLODGETT — 656-5653.

LANGFORD

A home to enjoy. Split level with 3 BRs up and family room down. Lots of kitchen cabinets. Sliding doors to private patio. Workshop and 1 piece bath off family room. Nice fenced lot with a few well placed trees. Special price $55,800. MLS. Call: J. BLODGETT — 656-5653.

BEST BUY SIDNEY—$54,400

4 year old, 2 bedrooms, full high basement with 2 piece bath and extra finished room down. Easy terms and lots of potential. Call for more details. MLS. Call: AUDREY CROTHERS — 385-4645.

SECLUSION AND BEAUTY

On 2.57 acres. Octagonal design with lavish use of cedar and glass throughout. This custom designed 3-bedroom home offers over 1800 sq. ft. of complete luxury and relaxation. Priced at $94,500. MLS 16574. If this is for you, please call:
386-3128 Ernie Seronik 478-8696

Douglas Realty Ltd.
12 CENTENNIAL SQ. 385-8784

OPEN
SAT. 1-4
1828 FELTHAM

Lovely home built by owner with attention to detail. Located in Gordon Head near Fairburn school and backing onto common green belt. 3 bdrms with fully developed basement. $74,900 ML. Call us 24 hrs.
Donna Valikoski Mary McGuire
388-6275 pager 2476 385-8784

OPEN
SAT 1-4
887 CLOVERDALE

Watch the world go by from this 2 bdrm. home. The full high basm't has additional finished rooms. $45,900. ML. Call us 24 hrs.
Donna Valikoski Mary McGuire
388-6275 pager 2476 385-8784

FAMILY NEEDED

by this immaculate 4 bdrm. 2 bathroom home on quiet crescent close to schools and bus. Only 4 yrs. old, it boasts a large, bright kitchen, shag covered living rm with fireplace and dining area with glass doors to large sundeck. Work rm for Dad, rec rm for kids. All for $64,900. MLS 16287.
385-8784 DOUG RELF 479-5761

NEW HOME — $59,900

Situated among stately pines and affording expansive valley views, this 2-bdrm, full basm't home awaits your choice of colors and coverings. Close to schools, playground, bus and shopping, the appeal is to all family members. Much room in basm't for rec rm and more bedrms.
385-8784 DOUG RELF 479-5761

Traditional home with excellent revenue potential on Oak Bay Border in R-3 zone. This beautiful 9 room home is presently used as a single family residence with large living rm, dining rm, modern kitchen, 2½ baths, 5 bedrms and den. $85,900. Call us 24 hrs.
Donna Valikoski Mary McGuire
388-6275 pager 2476 479-7668

REDUCED—$46,500.

DO NOT MISS Lovely stucco home, duroid roof, L.R., fireplace. 2 B.R.'s, modern cabinet kitchen, with utility. Auto heat, sep garage and workshop. Spotless condition. Clear title.
M. WARAWA 382-3088

$21,900
LADYSMITH
HANDYMAN SPECIAL

Located on exceptionally nice lot among modern homes above new shopping centre. House needs considerable work, mostly labor, but is presently quite comfortable. Very good wiring, plumbing and oil heat. Includes stove and fridge. Owner will do work if desired. Vacant. The price of $21,900 is correct.
Doug Bowen 385-2481
Swinterton, Stewart Clark Ltd.

250 HOUSES FOR SALE

BICO

BOORMAN INVESTMENT CO. LTD. — 386-7521

OPEN SAT., 2-4 P.M.
3918 LAUDER ROAD
CADBORO BAY

See this unique sea view ranch style home which offers separate wing for children or in-laws. Attractive rock wall fireplace in living room with nearly neww all-to-wall broadlooms extending through L-shaped dining room Modern electric kitchen with attached utility features: Jenair counter-top stove, wall oven and Jenair B.B.Q. King size master bedroom suite has its own den and 4-piece bath. Children's area has 2 or 3 more bedrooms plus large family room and 3-piece bath. Professionally landscaped with greenhouse and separate workshop. $115,000. For prior viewing call:
MRS. MARILYN SECORD
386-7521 592-2105

OPEN SAT.,
1:30-4:30 P.M.
8100 ALEC RD.
(WEST SAANICH RD. JUST PAST MT. NEWTON X RD.)

See this charming and completely secluded no-step, two-bedroom rancher. Spacious living room with brick heatilator fireplace and dining room both with wall-to-wall and picture windows overlooking the picturesque garden setting of 0.7 of an acre Large modern country kitchen with adjoining utility. Both bedrooms are wall-to-wall plus 4-piece bath. Double carport and storage shed.
$79,500
For prior viewing of this new exclusive listing
MRS. MARILYN SECORD
386-7521 592-2105

OPEN HOUSE
SAT., 2-4
948 ST. CHARLES ST.
ROCKLAND
$115,000

There are over 3,000 sq. ft. of finished area in this 3-year-old executive home. 5 bedrooms, 2 baths, powder room plus another roughed-in downstairs. Family room with huge sundeck off kitchen. Rec. room, 3 fireplaces, wall-to-wall throughout. All this on a large (almost 200 ft. deep) lot in one of Victoria's most desirable, and convenient locations. This is today's best buy for the executive family man. MLS Don't be disappointed, call J. P. DUECK or M.O. WESTON for appointment, 386-7521.

913 RANKIN ROAD
OPEN HOUSE
SAT., 2-4

1-year-old, 1350 s q. ft. custom home offering 4 bedrooms, ensuite plumbing, large vaulted living room, dining room with feature wall and stone fireplace. Large deluxe kitchen with breakfast area and sliding doors to the sundeck. Full grade level basement with unfinished rec room and fireplace, laundry room. Top quality home in an area of new expensive homes. An excellent value — $71,900.00.
Peter Dueck 366-7521 Mike Weston

OPEN SAT., 1:30-4
817 STEWART AVE.
SEAFRONT!

This immaculate cosy and delightful four-bedroom semi-bungalow has luxury wall-to-wall throughout, full basement, extra office and plumbing, plumbed W and D! ALL ON A 200' DEEP TREED LOT WITH WATER FRONTAGE ON ESQUIMALT HARBOUR AT THE REAR!
SEE IT AT $79,900.
DEAN ELLIOTT 383-7339
PHIL SIMPSON 595-1863
or 386-7521

ROCKLAND
3 BEDROOMS
WALK TO TOWN

Just 5 minutes from downtown Victoria on beautifully landscaped corner lot with fenced back garden and greenhouse in the lovely Rockland area. Entrance hall, big LR with mante, FPI SEPARATE 14 ft. DR. big kitchen with nook, cozy den and separate R area with two rooms approx. 12x12 separated by 4-pce. bath. Full bsmt. with third BR, 3-pce. bath, laundry, and very attractive knotty pine RR with FP. Approx. 1800 sq. ft. plus drive-in garage. HW heating. Early possession. $79,000. (MLS.)
386-7521 JOHN PLATT 383-2700

NORTH OAK BAY
2015 FREDERICK NORRIS
$105,000

Spacious and charming executive home. Walton-built in 1968 to exacting standards, may be the perfect residence for your University oriented family. Nearing 2400 sq. ft. of developed living area on a large treed lot with a beautifully secluded rear patio. For further information or appointment to view, please call:
MRS. SHAROLYN LAYCOCK
386-7521 478-8983

3 BEDROOMS
2 BATHROOMS
$42,500

Up-and-down condominium unit in attractive 4-storey block just 5 minutes from downtown Victoria with bus each way at door. Children welcome. Pets subject to approval. Main floor has entrance hall. 2-pce. vanity bathroom, 21' LR., 11' DA opening to 17' balcony. Attractive kitchen and adjacent laundry room. Upstairs are 3 bedrooms with big closets, 4-pce bath and generous storage room. Price includes drapes, w-w carpet and four appliances. (MLS.)
JOHN PLATT
386-7521 383-2700

BRAND NEW!!
GORDON HEAD AREA

A beautiful 1205 square foot home. shiny-new, and ready for IMMEDIATE OCCUPANCY. Rich Shamrock Green carpeting, sunshiny yellow and green family-sized kitchen, large 3-piece ensuite off the master bedroom. Money-saving Electric Forced Air. Furnace. Fantastic 10¾% financing up to $42,000, available. The Price: an affordable $64,900. For further information, Please Call:
Mrs. Sharolyn Laycock
386-7521 478-8983

DO YOU LIKE BIG FIREPLACES?

If so, you should see the huge rock FP in the LR of this beautiful new split-level rancher. There's also a FP in the master BR. Not nearly as big as the two-storey one in the LR but ceiling-high and wall-to-wall. Big treed lot 140x400 in the lovely Ardmore area 15 miles north of Victoria. Near two delightful golf courses and within quick and easy reach of the airport and ferries. Three BR's off a very attractive mezzanine overlooking the LR, separate DR. big open kitchen with breakfast area and bsmt. ready for further development. $105,000.
386-7521 JOHN PLATT 383-2700

SECLUSION
1.6 ACRES
POOL

Charming, comfortable 1800 sq. ft. bungalow tucked away in the woods in the lovely rustic Beaver Lake area, 6 miles from downtown Victoria. Well off the beaten track and very private, but within quick and easy reach of the bus, good schools and good shopping. Entrance hall, LR with FP and DA, den. 3 big bedrooms, 2 full bathrooms, tremendous kitchen overlooking beautiful 40' pool, part basement with RR and FP, and attached garage. Price $99,500. MLS.
386-7521 JOHN PLATT 383-2700

BRAND NEW
$58,900

Lovely 3 bedroom home close to down town Sidney. Now is the time to buy and choose your colors and rugs. Situated on a good lot with sea glimpses. For more information call:
386-7521 DEAN ELLIOTT 383-7339

250 HOUSES FOR SALE

BICO

BOORMAN INVESTMENT CO. LTD. — 386-7521

HIGH ROCKLAND
$45,500

You'll never find another one like this. New and ready to move into. Beautiful big bright one-bedroom unit on one of the highest points in town in the lovely upper-Rockland area. Quaint, quiet and secluded but just a short block to the shops and excellent bus service on Oak Bay Avenue. Richly carpeted LR with acorn fireplace and windows on three sides, big open kitchen with matching stove, fridge and dishwasher. 15' BR and attractive big bathroom. A ground-level suite also available at $38,500. (MLS.)
386-7521 JOHN PLATT 383-2700

WATERFRONT
3.65 ACRES
$25,000.00

A rare opportunity to acquire a beautiful big heavily treed waterfront lot on the scenic Cowichan River near the lovely very progressive town of Lake Cowichan, 15 miles west of Duncan. Only 1½ hours from downtown Victoria and a beautiful road all the way. Full details available on request.
386-7521 JOHN PLATT 383-2700

ONLY $88,000
SECLUSION
SWIMMING POOL
ROCKS and TREES
ARCHITECT DESIGNED
POST and BEAMS
1750 SQUARE FEET

Imagine a large, secluded, easy-care lot located on a quiet cul-de-sac near the Colwood Golf Course — 1750 sq. ft. of quality construction on one level — large living room — separate dining room — three bedrooms — sundecks off of almost every room — family room off kitchen witn sliding glass doors to concrete swimming pool (M.L.S.)
IAN BOORMAN
386-7521 592-3335

4000 SQ. FT.
CUSTOM HOME
8503 ALDOUS TERR.

Surely one of the most attractive homes you will ever see from the impressive brick courtyard entrance to the huge master bedroom suite, including dressing room and large bath. Five bedrooms in all and 4 baths with special features too numerous to mention. Situated on an impeccably landscaped ½-acre lot (with some seaview) on the Saanich Peninsula. Vendor will consider all reasonable offers.
PETER DUECK or
MIKE WESTON, 386-7521

1111 GOVERNMENT STREET

Western HOMES Ltd.

OPEN HOUSE
SAT. 1:30-4:30
2118 PANAVIEW

This 3 bedroom family home is situated on a quiet cul-de-sac in Central Saanich. The large almost ½ acre lot has a garden area with underground watering system. Other features include garden shed, fruit trees, extra paved parking and sundeck with some seaview. Full price only $69,900 MLS. 16089. For prior viewing call:
Wayne Rowe and Jack Davis
386-3494 (24 hrs.)

FAIRFIELD MASTERPIECE
OPEN HOUSE
SAT. 1:30-4:00

GRACIOUSNESS and OLD WORLD CHARM have been artistically combined with modern convenience to make this a PERFECT FAMILY home. The warmth is felt immediately in the lovely entrance foyer and the beamed Living room and D.R , the cosy den, bright modern kitchen with delightful breakfast room and of course the 3 large carpeted bedrooms upstairs. There are two 4 pce bathrooms. The full basm't has utility, bedroom and work shop And a BONUS, a one-bedroom suite with separate entrance which rents for $200 p.m. The yard is immaculate and for parking there is a double carport. For a REAL TREAT COME AND VIEW THE INTERIOR of 85 Moss Street. The price is $79,900. New ML.S. 16545
For prior viewing and information, phone
Wilf Cotton and Terry Eden
386-3494 (24 hrs.)

OPEN HOUSE
3361 VETERAN
1:30-4:30 p.m.

3 bedrooms on main, 4th bedroom down in this good family home. Bright living room with fireplace and new wall-to-wall, kitchen and B.I. dishwasher, garburator and large sundeck off. Full bsmt. features utility plus large rec. rm. and D.I. garage. Popular area. Convenient to shopping, schools and bus transportation. MLS 16057. $57,500.
For prior viewing call:
Wilf Cotton and Terry Eden
386-3494 (24 hrs.)

NEW LISTING
$59,900.00
COLWOOD-METCHOSIN

3 bedrooms (1 down)
1½ bathrooms
Recreation Room
Wall-to-wall carpeting
Extra large lot
Much, much more!
New listing — 1st time offered!
Act Quickly!

John Thomson
386-3494 (24 hrs.)

OWNER SAYS SELL
3 YEAR OLD
3 BEDROOM HOME
PLUS IN-LAW SUITE
REDUCED $5,000
ASKING $66,900

Present all reasonable offers on this better than new home, located on quiet street. 1360 sq. ft. on main, 1½ baths, 3 rooms plus 4 pce bath finished in full basement. Owners are moving so immediate possession could be arranged. Low taxes, Clear title.
HOWARD MITCHELL 479-4818
ISLAND HOMES LTD. 386-7545

LARGE LOT

Very pretty, very clean two bedroom rancher close to all shopping. Lots of cupboard space. Attractive garden, fruit trees. Zoned 2 family. Exclusive $49,500.
CITY BROKERAGE 386-3547

250 HOUSES FOR SALE

CHARMAN PACIFIC REALTY LTD.
608 BROUGHTON
385-9765

NORTH SAANICH
$275,000

A beautiful chalet-type house built only 5 years ago with a lovely view of the Gulf Islands and set in 9.3 acres of good land. This house has more than 4000 square feet of space on the main and upper floors, including 4 bedrooms, 2 full bathrooms, 2 powder rooms as well as a LARGE INDOOR SWIMMING POOL WITH SLIDE AND DIVING BOARD.

This is a wonderful opportunity to acquire a really fine modern architect designed house with enough acreage for a hobby farm. For your appointment to view this unusual property please call Harold Groos at 385-9765 or 598-1793 (ML 16154)

UPLANDS
$185,000

Fresh on the market, a large home built of bricks and other first class materials to the design of a well-known architect. Also, it is in the heart of Victoria's best residential area and there are nearly 3000 square feet on the main floor. It has 5 bedrooms, 3 full bathrooms and 2 powder rooms, so it can provide comfortable living and easy maintenance for a large family.

If you appreciate true quality and require plenty of space with convenience then you must call Harold Groos at 385-9765 for complete details and arrange your appointment to view. (ML 16413)

UPLANDS ROOM FOR A TENNIS COURT

Almost three quarters of an acre of park-like grounds, ideally suited for a tennis court, lots of room for a pool and across the street from a golf course. Spacious two-bedroom bungalow plus one-bedroom down. Elegant living and dining room with roman brick fireplace and stain walnut feature walls Floor-to-ceiling glass in living, dining and master bedroom overlook 1400 sq. ft. elevated patio. This is the perfect home for the active middle-aged executive. Asking a realistic $129,900. Exclusive with:

GALE CHRISTENSON 477-0723
JIM DONNELLY 652-2228
OFFICE 477-0191
ROYAL TRUST REAL ESTATE DEPARTMENT

FARMER Investments & Realty Ltd
825 BAY 382-2134

LANSDOWNE SLOPE 3 BEDROOMS $91,500 MLS

An immaculate home with a fine view of the city and mountains. The large 70x140 lot has fantastic landscaping and seclusion. Recently new roof and remodelled kitchen. Paved drive to garage at rear. Large rec. room down with fireplace. Drive by 2999 Eastdowne and to view please call:

Jim West
382-2134 595-4094

SIDNEY SPLIT LEVEL $64,900 MLS

This immaculate 3 bedroom home has a total of 1600 sq. ft. finished and there is room for 2 more bedrooms if required. The lot is 65x102 with a large sundeck facing south. Fully finished rec room. Drive by this beauty at 2058 Piercy Avenue and then call for an appointment to view.

Jim West
382-2134 595-4094

Century 21 REAL ESTATE
SUBURBAN REALTY LTD.
2684 Sooke Rd. (Colwood)
478-8316

OPEN HOUSES

Sat., April 10, 1976, 1:30-4:00 p.m.
2903 Leigh Road, Langford

Ideal starter or retirement. Asking only $41,500 and is open to offers. Features large LR with Heatilator F.P., 2 bdrms. Large kitchen. Corner lot, 61x139. New septic tank and field. View with your host Al Peters. MLS No. 15930.

Sat., April 10, 1076, 1:30-4:00 p.m.
848 Orono, Langford

Family accommodation at an affordable price. Asking $48,200. Good existing financing. Features, 4 bdrms., lrge. L.R .and kitchen — lots of cupboards. Extra paved parking, fully fenced lot. Sept. garage. Covered patio. Close to all amenities. Your hostess ALICIA FULLER, 478-8818, or
AL PETERS TOM DUNCAN
478-5992 477-2462

OAK BAY—BY OWNER
2573 Foul Bay Road, 2-bedrooms main floor, 1-bedroom down. Well-maintained, appraised at $58,500. For details, phone 592-0980.

250 HOUSES FOR SALE

GARDNER REALTY Ltd.
899 FORT ST.

WATCH THE SHIPS GO BY
1152 DALLAS ROAD

What a view! This lovely older spacious home, the living and dining room are large enough for a square dance. Two bedrooms and den and rec. room in full high basement. Oil, hot-water heating. Upstairs room would be ideal for an artist. Drive by but do not disturb the owner. Full price $89,500.00 - Call:
385-7721 Harold Ware 598-4358

UP AND DOWN DUPLEX
JAMES BAY
44 AND 46 MENZIES

Here is valuable piece of property. Stucco exterior. Oil heat. Downstairs has one bedroom, and upstairs has two. This property is in good condition. Drive by but do not disturb the owner. Full price $59,000.00. Call:
385-7721 Harold Ware 598-4358

PANORAMIC VIEWS

High in the clouds with a sweeping view of land, sea and mountains. This 3-year-old, custom-designed and built post and beam has such features as:
—Thermopane windows
—Floor-to-ceiling, walk-around fireplace.
—2 bedrooms with balconies on main
—1—4-piece bath, 2—2-piece baths
—Roughed in rumpus room, third bedroom on lower level
Too many features to mention on this new listing. Priced reasonably at $102,000. Please Call:
385-7721 Dale Briggs 592-3978
Cliff Salmond 477-3626

UPLANDS WATERVIEW

Enjoy the yachts going past your doorstep in this beautifully landscaped and appointed one-level home, with three bedrooms (2 with ensuite), plus a den, and loads of room for further development into backyard that competes with "Butcharts" Offered for quick sale with immediate possession at $135,000.
385-7721 Dale Briggs 592-3978

GORGEOUS GORGE

This large three-bedroom home is ½ block from Gorge beautification area. Living room with fireplace. Dining room next to huge kitchen and eating area. Sundeck. Full basement with utility area, workshop, and rec room. Priced to sell at $57,500. Call now for this exclusive listing
385-7721 Kent Macleod 595-4273

SOUTH OAK BAY

Another character home has just become available in the much sought after South Oak Bay area. French doors to living room. Granite fireplace. More French doors to formal dining room. Large modernized kitchen with separate family sized eating area. Laundry off kitchen. 3 large bedrooms plus 2 more down. Home is highlighted by authentic English Pub rec room in full basement. Loads of parking for cars and trailer. Priced for immediate sale at $73,500.
385-7721 Kent Macleod 595-4273

FAIRFIELD

Near Cook, an excellent location close to town, this 50's home has revenue upstairs and excellent living space on main floor. Full basement, separate garage. $74,900.00.
385-7721 DALE BRIGGS 592-3978

COLONIAL QUIET COUNTRY SETTING

Located on a ½ acre next to rolling fields with trees and trout stream at the rear. Custom-built 7 yrs. ago with 3 bedrooms on the main floor, beamed ceilings, living room, one of a kind old brick fireplace, dining room and large kitchen with many extras. The full high basement is set up for a 1-bedroom completely self-contained suite or 3 more bedrooms. Also in the basement is a 24x10 rec. room with old brick fireplace and sliding glass doors to cement patio. Only 15 minutes from town and an excellent buy at the asking price of $92,500. MLS 15895.
385-7721 CLIFF SALMOND 477-3626

FOR APPRAISALS ON HOMES OR APARTMENTS CALL HAROLD GARDNER R.I. (B.C.) OR HAROLD WARE, R.I. (B.C.)

LANSDOWNE Properties Ltd

GORGE VALE $43,900

A golf course in your back yard, 2 bedrooms, basement and separate garage. All on a large beautifully landscaped private lot with a gar-
CHOLLS 598-7689 or GERRY FINNIGAN 383-4739 or 592-2431.

COTTAGE 3.1 ACRES

This cosy 3 B.R., 2 bath home offers a fantastic amount of potential for the purchaser wanting an unconventional house with tons of character. The property offers an inordinate amount of seclusion and room for livestock and a produce garden. Located in the Prospect Lake area it won't last long at $72,900. Call now for viewing. JOHN WEST 592-2431.

BEACON HILL PARK

Spacious 2-bedroom condominium on second floor, with large in suite storage and cupboard space. Excellent for retired folk. MLS. 16412 Call: ADELLA ZARFT 592-2431 (24 hrs.) or 478-9607.

2 BEDROOMS $21,500

Only 4 months old and very tasteful cedar finishing on a leased waterfront. This floating home has no property taxes. Exclusive with GLEN NICHOLLS 598-7689 or GERRY FINNIGAN 383-4739 or 592-2431.

OAK BAY BORDER $59,900

A delightful older 4 bedroom family home offering over 2000 sq. ft. living area, with a large dining room, full basement and a nice fenced lot. Very close to all amenities. MLS Call: GLENN NICHOLLS 592-2431 or 598-7689.

BRENTWOOD BEAUTY $68,900

2 yr. old delightful high seaview property on .27 acres. 3 bedrooms, dining room and a full developed basement. Better value here than any new home. Situated on quiet cul de sac. MLS Call Now: GLENN NICHOLLS 598-7689 or GERRY FINNIGAN 383-4739 or 592-2431.

OPEN HOUSE Sat., & Sun. 1 - 4 p.m.

$49,900. Private — Sound updated older home on Cul-de-sac with large first mortgage. 3 bedroom or (2 with den). Spacious dining room, eat-in kitchen, fireplace, laundry room, sun porch, spiral staircase. Full basement 1450 Taunton. 595-3720.

TUMBLEWEEDS

FRED BASSET

FUNKY WINKERBEAN

250 HOUSES FOR SALE

DANE DEVELOPMENTS

OPEN HOUSE TUESDAY THRU' SUNDAY
1:30 p.m. to 4 p.m.
Three New Homes in Gordon Head
4390—4394—4402 Shelbourne Street

These homes feature, bright, spacious kitchens. Large dining areas, master bedroom with en suite, all have three bedrooms, close to schools, shopping centres, bus route.

Asking Price $69,900
Gordon N. Bergstrom
In Attendance
477-2963 592-2449

A. E. LePAGE
WESTERN LTD. REALTOR
1395 HILLSIDE
386-6331

ASKING $46,000 FIXER UPPER

This home is situated in a prime area. 3 bedrooms, 2 on main with an extra bedroom down, 14 x 15 living room with fireplace. All wall to wall in living room and hall. 14 x 10 cabinet kitchen with large 12 x 17 sundeck off, 4 pce. bath. Full high basement with drive in garage. Lot size 50 x 145 next to no thru street. Ideal access for boat trailers, etc., stucco exterior, durold roof. Only 25 years young, needs a little T.L.C. All offers considered. Better act quickly on this one. Call Len LeDoux now at 386-6331 or 382-9852.

$53,700 OLD CHARMER
4 BEDROOMS, 1½ BATHROOMS
60x120 LOT. GR. TAX $400

Spacious entrance with a lovely open stairwell. Living room with fireplace. Large dining room with one wall of built-in cupboards and china cabinets featuring leaded glass. Wall-to-wall carpets combine charm and convenience.

SALE BY OWNER, 382-8135

SAN JUAN ISLAND: HOUSE FOR sale by owner. 2200 sq. ft. of living area, exceptional view, wooded area, large lot, 1 mile from town, 3 bedrooms, 2 baths, family room with wet bar, pool table, lots of build-ins, stove, refrigerator, 2 car garage with shop area, city water. $81,500. Write P.O. Box 765 Friday Harbor, Wash. 98250.

250 HOUSES FOR SALE

LANGFORD
2825 JACKLIN RD.
$62,500

Transferred, must move. Superior quality all-electric home, 1400 sq. ft. featuring large dining room with patio door to spacious sundeck over carport — wooded back yard. Lovely kitchen, lots of cupboards and drawers, breakfast bar, cheerful main bath — en suite, 3 bedrooms, attractive floor-to-ceiling stone fireplace in living room. Full high basement. Very large rec. room or bedroom with built-in closets and drawers and fourth bedroom — both carpeted, 3-piece bath. Enclosed laundry room and cold storage area. Huge area for future rec. room — roughed-in fireplace. Stove, fridge, drapes included. Close to schools, recreation and bus. Call to view, 478-5719. No agents, please.

OPEN HOUSE
SAT. & SUN.
1:30 - 4:30
2951 & 2966
ROCKHILL PL.

Quality built homes in the beautiful Goldstream Park area. 478-7753.

OPEN HOUSE BY BUILDER

Daily from 2 to 4, Sat. and Sun. from 1 to 5. 3290 Maplewood. Asking $65,500. 3 bedrooms, 1½ baths. For more information phone anytime, W. Braun Construction Ltd., 477-8584.

ATTENTION DEVELOPERS
JAMES BAY
60X120 R3L

With good house, $64,000. For further information phone 592-7685.

CENTRAL SAANICH—VIEWS EAST
Secluded, nearly ½ acre treed lot. Landscaping and attractive patio. Cedar siding, 1,100 square feet. 2 or 3 bedroom, developed lower level, (in law suite). Triple attached carport, extra parking. Low $70's. Owner. 652-3753.

$61,900
Good family home in Northridge area. 3 bedrooms on main and 2 more bedrooms and bathroom down. Living room, dining room in line, sunny, almost ½ acre feced lot with park at back. Phone 479-7896. By owner, no agents please.

WATERVIEW, EXCELLENT CONDITION, 9 years old, 3 bedrooms in-line dining room and living room, fireplace, big kitchen, basement. Near facilities. $58,900. 478-1310.

250 HOUSES FOR SALE

JOHNSTON
1306 BROAD ST. SINCE 1903

FAIRFIELD $49,500

6-room cottage in this desirable area plus ½ basement. OOM heat. Nice garden lot. Drive by 133 Eberts and call JIM MURDOCH, 592-4530 for more information. LISTED MLS at $49,500.

COUNTRY SETTING ONLY $40,000

The perfect retirement or starter home located fairly close in on a beautiful treed garden lot 70x140. Only 15 years old and in top condition. Not large, but very comfortable. Good sized living room, large cabinet kitchen, plus a generous bedroom, utility and bathroom with attached carport. The home can be added to if required. First time for sale. Can be viewed Sat. or Sun. by calling JACK BETTS, 477-4042 or 385-2471 Johnston and Co. Ltd.

PACE Properties Ltd.
1640 Oak Bay Ave. 595-2413

MARGARET BAY GORDON HEAD

QUALITY BUILT HOME AMONGST TOWERING TREES. 3 Bedrooms, 2 Bathrooms, sunken living room. Existing $55,000 1st mtge. at 11¾% can be assumed. Offers on $86,900. To view call:
BRIAN HIGGINS 592-2978 or 595-2413
JERRY DOWNER 383-3865 or 384-8075 Pager 344

BY OWNER
Reduced to sell at $49,700. Comfortable bungalow on a quiet cul-de-sac, close to all amenities. Features two bedrooms on main, panelled feature wall, and beautiful stone fireplace in living room, eating area in kitchen. Full basement has third bedroom, rec. room and utility area. Good financing. 595-3905. No agents.

BY OWNER, LARGE OLDER Victoria home. Commercial possibilities, City centre area. $80,000 price range. Possible aid in financing. Inquiries invited. P.O. Box 245, Ladysmith.

BRENTWOOD AREA, 14 YEARS old, fully developed 2 or 3 bedroom nearly ½ acre. Owner must sell quickly. Low 70's. 652-3753.

PENTHOUSE REALTY LTD.
203-805 Fort St. 386-6762

250 HOUSES FOR SALE

Byron Price and Associates Ltd.
804 BROUGHTON ST. 385-2458

OPEN HOUSE 137' WATERFRONT 7144 BRENTWOOD DRIVE SAT. 1:30-4:30

Sweeping views of the Bay from your Patio Boat Dock — and your spacious character home. A DREAM come TRUE for fishing — Birdwatching — or just plain RELAXING. Do drop in — you'll be DELIGHTED! Priced at $125,000. New M.L.S.
KAY DAVIES 383-4387
GLADYCE McLURE 385-8047
Byron Price and Associates Ltd. 385-2458

UP & DN. DUPLEX $55,500

Main floor suite has L.R., D.R., elec. kitchen and 2 bdrms. Upper suite has L.R., kitchen, 2 bedrms. Full basement, OOM heat. Phone VICTOR WONG 385-2458 — 479-6569.

JOHNSTON
1306 BROAD ST. SINCE 1903

OPEN HOUSE 3130 YEW ST. THURS., FRI., SAT. 1:00 - 4:30

Three bedroom basement home above Mayfair Shopping Centre with views from living room and sundeck. Large kitchen. Fenced yard, Early possession. Call now. This is good at $53,900.

BILL McCULLOCH
Johnston & Co. Ltd. 385-2471

SOUTH OAK BAY
By owner, 2-bedroom bungalow, large living room, dining room, twin and double sized bedrooms, vanity, 4-pce. bathroom, hardwood floors, sunroom off large sunny kitchen overlooking pleasant garden. Fruit trees, rockery, light high dry insulated basement. Storage room. Room for further development. Drive-in garage. Lot 50x162. Clear title. $67,500. View by appointment, no agents. 598-3749.

OPEN HOUSE
2823 KNOTTY PINE, LANGFORD
1:30-4:30 SATURDAY

Very neat home with 2 bedrooms on the main and 2 down on corner lot with separate garage and space for camper, trailer, etc. Price $51,900. Phone 592-3920 or 386-6552. F. C. Hully Real Estate, 620 View.

250 HOUSES FOR SALE

OPEN HOUSE
THELMA CLOSE

New 3-bdrm, 1½ bath, beauty in a quiet treed Cul-de-sac. Natural stone fireplace, 100% nylon broadloom throughout. Basement has roughed in bath and fireplace ready for your development. To reach Thelma Close, travel north on Shelbourne, turn left on Burnley and left to Thelma. Open for your inspection Wed., Thurs., Fri., Sun., 1-4:30 p.m.

HOMES BY KASAPI
QUALITY CONSTRUCTION
FAMILY PRICES
EST. 1955
386-6191
L. Marrington 385-0302
Bob Nelson 656-6377

OPEN HOUSE—SAT. 1-3 P.M. 630 Lampson St. in Esquimalt. Neat and cosy two or three bedrooms. Includes fireplace, fridge, stove, washer. Sunny duplex zoned corner lot. A charming starter or retirement home. Asking $48,500. Private, no agents please. 592-3790 for information.

DUPLEX SIDNEY

10145 and 10147 5th St.
2 Bedrooms each side, carports, large corner lot, centrally located To view by appointment only. Full price $60,900. Phone 656-2040.

GORDON HEAD BY BUILDER
New 3-bedroom home with floor-to-ceiling rock fireplace. Custom kitchen, large sundeck, double carport and electric heating. 4359 Torquay Dr. 477-0784. Open to view 1-4 p.m. Sat., Sun.

SOOKE
2-bedroom cedar panabode on ½ acre, well treed high lot, with stream running through property, spiral staircase, acorn fireplace, full R.I. basement, large sudeck, purchaser may choose, floor covering, and light fixtures, with early possession $54,900. 479-7981.

LAKEHILL — IN-LAW SUITE
In modern three-bedroom home with 1½ baths main. Price $67,500 with 9¼% mortgage. Owner will carry difference, trades considered.
TED BOWDEN REALTY 383-5524

MUST BE SOLD

Two lovely new four-bedroom homes for sale by anxious builder, so come see them Sat. 2-4. Open House at 1203 and 1225 Tattersall or phone 384-8391 for appointment.

THIS 2-BEDROOM COUNTRY home has character, large living room with heatilator fireplace. ½-acre with organic vegetable garden. Beach at end of road. See it for yourself. $39,500. Private. 656-5426.

250 HOUSES FOR SALE

Century 21 REAL ESTATE
MAYFAIR REALTY
3147 Douglas Street 386-2955
Mayfair Shopping Centre

OPEN HOUSE SAT. 1:30-4 P.M. 773 TULIP AVE.

8 year old luxurious post and beam construction. Home features 3 bedrooms, 3 bathrooms, den with brick F.P., rec. room, L.R. with 14 ft. stone fireplace. California kitchen. High view lot, 240 sq. ft. sundeck off D.R. Double drive-in garage. Many extras too numerous to list. Realtors bring your clients Friday. New MLS. Price $76,900. PETER SYKES 386-2955 or 382-3216.

OPEN HOUSE SAT. 1:30-4 P.M. 938 WESTING (off Admirals)

Immaculate 3 bedroom, full basement home on pefect WATERFRONT LOT overlooking Portage Inlet with its own small dock. There is an entrance hallway, a brick fireplace in living room, separate dining room, large sundeck. There are numerous fruit trees as well as ornamental shrubs on a 70x202 lot. The price is $69,900. DAVE MARSHALL, 386-2955 or 656-2056.

OPEN HOUSE SAT. 1:30-4 P.M. 4000 & 4004 GORDON HEAD

Brand new homes, ready for occupancy now. You can be the proud owner of this property. Large kitchens, formal dining rooms, 3 bedrooms, double plumbing and full high basements. Quality workmanship. Trades considered. $64,900 and up. For prior viewing call JIM ALLAN, 386-2955 or 382-5701.

OPEN HOUSE SAT. 1:30-4 P.M. 1802 TEAKWOOD

3 bedrooms, 1½ baths, double carport, Handy to all schools, bus service, shopping. $64,900 with trades considered. LEIGHTON NOBLE, 386-2955 or 658-8968.

SEA VIEW UP ISLAND

Overlooking Stuart Channel, this new craftsman-built home offers 2400 sq. ft. of up and down living space. 3 bedrooms, 2 bathrooms, double carport, large sundeck. Wall-to-wall carpet. Situated on a ½ acre. 1 hour from Victoria. Full price $65,000. New MLS, PETER SYKES, 386-2955 or 382-3216.

OAKLAND SEARS AREA

Family home, 4 bedroom, 2 bathrooms, large rumpus room (wet bar). Attractive living room with brick F.P. Large-large kitchen with lots of cupboards, new carpets thru-out. Pleasant sundeck with small swimming pool. Call me now to view. Full price $57,000 (MLS). PETER SYKES, 386-2955 or 382-3216.

OAK BAY BORDER REDUCED

NOW $52,900. Vendor says sell! This older home has 3 bedrooms on the main plus 1 more in full basement. Home has been decorated but retains dark wood in living and dining areas. Large modern kitchen, modern bathroom fixtures. Updated plumbing and wiring., Drive-in garage. Call me to view now! MLS 15874. PETER SYKES, 386-2955 or 382-3216.

BROADMEAD

Beautifully built by owner on a large lot in high part of this prestige area. 3 or 4 bedrooms, lge. master with ensuite plus 4 pce. and 3rd Rl and to be completed by owner when sewer connected in a few weeks. Many fine features. A must to view. MLS. LEIGHTON NOBLE, 386-2955 or 658-8968.

BROWN BROS. on LANSHARD
"People Helping People"

PICTURESQUE CLASSIC GEORGIAN UPLANDS

A distinctive family home, situated in a prime location, on almost ¾ of an acre of landscaped grounds. This classic home of 12 rooms comprises 6 bedrooms, 3 complete bathrms., a 2-piece powder room, and a spacious living room with marble faced fireplace, a large bay window and quality wall-to-wall carpeting. The adjoining den, with brick fireplace, is ideally located to provide privacy. The bright, spacious kitchen, with eating area, has a pleasant view of the garden and patio. It has a built-in dishwasher, garb. and many extra cupboards and storage closets which is so important to every homemaker. The separate dining room is entertainment size, with bay window and wall-to-wall broadloom. An additional feature on the main floor is the large study with a separate private entrance. Discriminating buyers will be impressed with the special features and the excellent design of this 2-storey home offered at below replacement cost of $175,000. Appointments to view may be arranged by phoning MR. RICKARD or MR. MESSAGE at
385-8771 (anytime)
No viewing on Sundays

RIM ROBERTS INVESTMENTS & MANAGEMENT LTD.
702-1175 DOUGLAS 388-6691

OPEN HOUSE
SAT. 1:30-4:00 P.M.
1310 Burleith Cres.
"NEAR SELKIRK"
BEAUTIFUL HOME
4 BEDROOMS
LOVELY GROUNDS
TWO-CAR GARAGE
$58,500
W. G. MOORE
479-3748

ATTRACTIVE RETIREMENT home in Saltair on 1 acre. Garage, workshop, chicken house. Low taxes. Electric heat. Appliances. City water. Near stores. Only $27,900. Phone 112-246-3646.

UPLANDS
$10,000 reduction in price. Now $129,500. Must sell. Newly renovated, on ½ acre, beautiful grounds. 477-4155.

GORDON HEAD BARGAIN
Two-year-old house, 3 or 4 bedrooms, 3 bathrooms, classy rumpus room, fenced, on nice lot with drapes included at $61,000. 477-3665.

OPEN HOUSE, BY OWNER SATURDAY and Sunday 1-4. 907 Selkirk, 3 bedrooms, basement, $58,500 or close offer.

250 HOUSES FOR SALE

Bayshore realty ltd.

OPEN HOUSE 825 ORONO AVE. (Off Jacklin, Langford) SAT. 1:30-4:00

$39,900. Just reduced. Roomy, 18-year-old, 2 bedroom bungalow with large eat-in kitchen and spacious living room. New 4-pce. bathroom and hot water tank (40 gals) Roof 2 years old. Carport plus separate laundry room. Large fully fenced lot. Recently decorated. Attractive financing.
JOHN M. HUNTER
388-6424 (Off.) 592-6073 (Res.)

UNIVERSITY AREA OAK BAY

Located on quiet and desirable CARDIFF PLACE, this custom built split level POST AND BEAM home combines comfort and gracious living with better than new condition. Living room with high beamed ceiling and attractive fireplace. California style dining and kitchen with built-in appliances and double sink. 3 large bedrooms, master with ensuite. Lower level has family room with floor-to-ceiling fireplace, den or 4th bedroom and 3rd bathroom. SECLUDED garden is completely fenced and delightfully landscaped with a variety of fruit trees and shrubs and has a covered patio for outdoor dining. Double carport and wrap-around suncock. Priced at $99,500. To view this exclusive listing call:
SYL SHUMKA
385-7373 388-6424 (off.)

PRIME FAIRFIELD BEAUTIFUL CHARACTER HOME UNTOUCHED

You won't believe this place until you see inside. All the glory of beams panels and stained glass in its original condition. Open Staircase to large landing with beautiful stained glass windows. Large entry hall with fireplace. Living room separated from dining room and entry by beautiful beveled glass sliding doors. 4 large bedrooms and 2 bathrooms up plus another 2 pce. on the main. Full high basement has a lovely rec room. Best of all—no work. Brand new furnace, updated wiring, copper plumbing, Kenetex on exterior.
UNDERPRICED AT:
$85,900
BARRY BOWES
388-6424 (off.) 383-1540 (Res.)

7269 EARLY PL. (Off Stelly's X Rd.)

BRENTWOOD—Immediate possession—Assumable Low Interest Rate Mortgage. Just over 1-year-old 3-bedroom family home. Carpeting throughout, large living and dining room, kitchen has extra cupboards and a large eating area, wrap-around sundeck with double carport. Two fireplaces, one is roughed-in in the full high developable basement ground level. Well planned and comfortable. Asking $66,000. MLS 16310.
SYL SHUMKA
388-6424 (off.) 385-7373 (Res.)

24 HAMPTON RD.

PRICED TO SELL QUICKLY. VENDOR IS MOVING.
This won't last—Compare these features:
—Comfortable carpeted living room.
—Two bedrooms plus extra room, could be extra dressing room or babies' room.
—Large modern kitchen.
—Full basement—3-year-old furnace—new plumbing and new 100 amp service — plumbed for washer and dryer.
—Separate wired garage.
—Large 50x171 lot with fruit trees and vegetable garden.
—Excellent starter or holding property, close to all amenities.
MLS 15683. Asking $44,900.
SYL SHUMKA
388-6424 (off.) 385-7373 (Res.)

Nanaimo Realty
VICTORIA LTD.
formerly
OLYMPIC REALTY LTD.

JAMES BAY BARGAIN
Get your property equity growing with this cosy 2 bedroom cottage, only a couple blocks from waterfront, great bachelor pad or starter for young couple. Make an offer on asking price of $39,900. MELODY VILLENEUVE 385-5741 or 384-8563.

RIEL PLACE BEAUTY
Over 2,000 sq. ft. well planned home with 3 bedrooms on main floor, large living room with brick fireplace, separate dining room, bright kitchen with sliding glass doors to sundeck with beautiful valley views. If you are a shopper and compare prices you'll realize this is excellent value offered at $72,900. Call LILIAN McLEOD for viewing, 385-5741 MLS.

VICTORIA ESQUIMALT BORDER
Grocery store and completely renovated separate house. Last month's gross $7,000. Asking $79,000. Please call Colin Craven 386-0627 or Gordon Ellis 592-0079; Office 385-5741.

$60,000
LEGAL DUPLEX (SIDE BY SIDE)
844 Dunsmuir
Excellent Location
Renovations in Progress
Architect's and Floor Plans Included
Call
John Addicott
Nanaimo Realty
385-5741 477-8232

HOME PLUS INCOME
Situated walking distance from Town and Country shopping centre and excellent bus service. Main floor consists of 2 bedrooms, living room with fireplace, dining room, kitchen and utility. Upstairs is a 2-bedroom suite with its own entrance rented for $275 per month to help with the mortgage payment, asking $59,900. SHIRLEY MCLEOD 385-5741 or 478-8220.

IDEAL RETIREMENT OR STARTER
This charming few step home is located within ½ block of Esquimalt Road: features approx. 1020 sq. ft. of living area including large living room, large kitchen, 2 bedrooms, 4-piece bath. New roof, copper plumbing, wired and plumbed for washer dryer, small lot with driveway and attractive garden area. Open to offers on asking price of $45,900. ALAN BOWES 479-5693 or 385-5741.

THE YEAR OF THE DRAGON

A good year to move to Gordon Head. New four-bedroom house for sale by builder must be sold so make an offer for appointment to view. Phone 384-8391 or see it at Open Housegq, Saturday 2-4 at 1853 Chimo place.

OPEN HOUSE — BY BUILDER
Saturday and Sunday. 386 Wale Road (off Goldstream). New 3-bedroom house, finished rec room, 2 fireplaces. Phone 383-4087 or 478-6591.

250 HOUSES FOR SALE

WESTMONT REALTY LTD.
920 HILLSIDE
386-6796

OPEN HOUSE
SAT. 1:30 - 4:30
1585 PRAIRIE ST.

REDUCED TO $68,500

SPACIOUS home has 3 bedrooms plus 1½ baths on the main floor, large living room, dining room, full ground level basement has 2 bedrooms and 2 piece bath. Large rec. room with custom fire place, see this one it is spotless at $68,500. MLS 15106.
386-6797 KEN WRIGHT 598-2183

OPEN HOUSE
1814 SAN LORENZO

Brand new quality built 2 and 3 bedroom homes in a desirable location. All homes have one and one-half baths. dining rooms. large living rooms with feature fireplaces on the main floor and full height basements. Prices from $64,500 to $68,900. Drive out Gordon Head Road and turn left on Feltham and right on Longview and then left on San Lorenzo to end of Block.
386-6796 BILL SIDHU 477-5382

FRESH AS SPRING
Brand new deluxe executive home with features such as burglar alarm, remote control garage door, intercom, built-in vacuum, deluxe fixtures and cabinets, 3 spacious bedrooms up — master ensuite. Large deluxe kitchen, gracious living room with feature wall, natural rock fireplace. Two full baths upstairs. The full high basement boasts a full bath and a roughed-in fireplace. Come and see for yourself just what kind of value you get for $149,500. MLS 15857.
386-6796 DAVE TAYLOR 384-2718

GORDON HEAD $68,900
Brand new 3-bedroom home in park-like setting. Some of the features are: Attractive floor-to-ceiling brick fireplace in living room. Separate dining room with sliding door to deck with a view. Spacious kitchen with eating area. Master bedroom en-suite. Full height daylight basement with roughed-in plumbing. Buy now and pick your own carpet colors. We have several new homes in this area. For more information and viewing please call:
386-6796 BILL SIDHU 477-5382

GORDON HEAD BRAND NEW
Three bedroom home with a full basement, fireplace in living room. Three-piece ensuite in master bedroom. Handy location close to recreation centre, all school levels and university. Priced to sell at $64,900.
386-6796 BILL SIDHU 477-5382

TOWN & COUNTRY
Two Bedroom home with a one bedroom self-contained suite on the lower level. Fenced yard, close to schools, shopping, bus, and recreational facilities. Asking $49,900.
386-6796 BILL SIDHU 477-5382

IMMEDIATE POSSESSION
Quality construction and finishing is here in this sparkling new 3 bedroom home. Conveniently located close to schools and buses. Full high basement with rough in's for your future developments. Offered at $64,900.
386-6796 ARNOLD MARR 477-6233

CHOICE STARTER 2 BEDROOMS
This lovely two bedroom home built in 1952 is nested among the oak trees close to Simpsons Sears. Large livingroom with fireplace, spacious kitchen and separate utility room make up the main level of this home. Priced at $53,500. MLS 16457.
386-6796 RICK KINNIS 477-9394

P.R.B
P. R. BROWN AND SONS LTD.

OPEN HOUSE
Sat. 1:30 to 4:30, 205 Wilson. Reduced to $55,000.. Urgent sale. Beautifully built character family home. Close in, near the Leonardo Da Vinci Centre. Drawing room 28 x 13. family room 25 x 9½ with southern exposure. Also has dining room, kitchen, 3 or 4 bedrooms. 3 pc. bath upstairs, 1 pc. on main, high basement with drive-in garage, ample storage areas and cupboards. Fenced garden with open surroundings. Open Sat. or call me now.
Res: 477-5057 ROY ANDERSON 385-3435

EXOTIC HOME
Most impressive large Bavarian style home near Cedar Hill Golf Course. 2 spiral stairs, stained glass windows. Large bathrooms. Overall floor area of 2,880 sq. ft. ½-acre lot with nice view of city lights. $129,000. Please call for viewing.
385-3435 ROY ANDERSON 477-5057
P. R. BROWN AND SONS LTD.

OPEN HOUSE
1821 LAVAL
(OFF LARCHWOOD)
SATURDAY
1:30 - 4:30 P.M.

Immaculate 3 bdrm home, 1½ bathrooms, lge kitchen, w-w carpeting, fireplace, spacious sundeck, dbl carport. Close to schools. Price $69,500. (MLS)
Kelly Dickson 477-1683 Dick Batey 592-4607

Norm Ross ASSOCIATES LTD.
440-1070 DOUGLAS, 382-6151

QUALITY! Gordon Head
This WELL DESIGNED SPACIOUS NEW 2-bedroom home includes such features as LARGE SUNNY KITCHEN with eating area, a beautifully papered separate dining room, master with ensuite. Lots of room for development downstairs with additional fireplace in rec. room area. DOUBLE CARPORT. NEAR ALL SCHOOLS! Asking $69,900. and worth it. (M.L.S.) For appointment to view phone GEORGE GREEN at 386-2437 or 477-4651.
PACIFIC STRATA REALTY LTD.

OAK BAY
2396 ESTEVAN
OPEN HOUSE
FRI. SAT. 1:30-4:30
Spacious 3-bedroom full basement family home, living room, fireplace. In-line dining area with built-in China cabinet, large cheery kitchen. Completely updated and close to all amenities and Willows beach. Asking $67,500. 479-2990.

TOD-HACKETT CONSTRUCTION LTD.
Days 384-1101 Nights 479-6415

250 HOUSES FOR SALE

National Trust
SINCE 1898

OPEN HOUSE
4088 QUADRA ST.
SAT. 1:30-4:30
This well-constructed new home is nearing completion and will soon be ready for your occupation. Inspect and compare the value offered at $69,900. For viewing at some other time call:
ENA or KELLY NEMETH
595-2961 Bus. Res. 477-4641

OPEN HOUSE
7181 HAGAN
SAT. 1:30-4:30
New quality home on a choice 69x120 lot with sea and moutain views close to Brentwood Bay. Conventional 3 bdrm., L.R., D.R., kitchen, 4-pce and 2-pce. baths with full high basement awaiting development. Large sundeck above carport, and many mature trees in the backyard well assures maximum enjoyment of your new home. Extremely well priced at only $61,500 MLS. 15726. To preview call:
STAN JAMES
595-2961 Bus. Res. 592-3740

OPEN HOUSE
1041 LODGE AVE.
SAT. 1:30-4:00
$53,900
Come and see this spotless 2 bedroom stucco home in high Lakehill-Quadra location! Living room with fireplace, bright kitchen. Full basement has drive-in garage, workshop. Located on large 50x210 lot. ML 16210. Your host:
RUDY ROST
595-2961 Bus.. Res. 658-5490

OPEN HOUSE
500 WESTWIND DRIVE
SAT. 1:00-4:00
(OUT NO. 1 HIWAY TO SELWYN, TURN LEFT ON SELWYN TO ATKINS — LEFT ON ATKINS, THEN IMMEDIATELY RIGHT ON WESTWIND)
Secluded country glade with stream running through, within 15 mins from town and a few mins from shopping centre.
—Spanish style with red tile roof
—Four bedrooms (master ensuite)
—Three bathrooms
—Family room
—Large rec room with fireplace
—Separate dining room
—Elegant living room with fireplace
—Kitchen with breakfast area and built-in range and dishwasher
—Five balconies
—1.47 acres—two lots may be subdivided
See this Saturday or by Appointment — it is unique in design and setting, and absolutely immaculate. Price: $149,500. Offers invited. MLS 16431.
MRS. BAXTER
388-5451 (anytime)

13 CAMDEN AVE.
OPEN TO VIEW
SAT. 1:30-4:00
Modernized 3 bdrm family home which can be bought with a reasonably low D.P. by a qualified buyer. Large separate garage and other out buildings included in the asking price of $45,900. ML 15794. To preview please call:
WALT REYNOLDS
595-2961 Bus. Res. 477-6093

SIDNEY
STARTER OR RETIREMENT
$46,900
Drive by 2277 Bradford then give me a call to show you this immaculate cozy bungalow. 2 bdrms, den, large bright kitchen, with eating area, laundry room, separate storage room. Vendors have purchased. MLS 15957.
GLADYS MILLER
595-2961 Bus. Res. 598-7936

STOP LOOKING!
$68,900
Just listed — 4 year old home. Approx. 1950 sq. ft. L shaped living-dining room with fireplace. 4 bedrooms, 2 baths, large rec. room, separate laundry room, sundeck. Luxury wall to wall throughout. Separate workshop on a good size lot. Duplex possibilities. Call today:
GLADYS MILLER
595-2961 Bus. Res. 598-7936

REYNOLDS PARK AREA
Here is a property you must see. On ½ acre — well cared for family home. Living-dining room with fireplace, 4 bdrms, family room, 1½ baths, eating area in kitchen, laundry room and sundeck. PLUS — separate house presently rented. PLUS 40x25 double garage and workshop wired 220. $89,900 ML 16093.
GLADYS MILLER
595-2961 Bus. Res. 598-7936

VALUE PACKED
$62,500
Great potential here! Family accommodation on a cul-de-sac with park at rear. Close to schools. Floor to ceiling fireplace in living room, sundeck off dining room, 4 bdrms, 1½ baths, rec room, R.I. 5th bdrm and bath. Good financing available. ML 16358. Call for information.
GLADYS MILLER
595-2961 Bus. Res. 598-7936

UNUSUAL DESIGN QUALITY SECLUSION VIEWS
All of these will be yours for only $86,900 when you become the owner of this beautiful home, set on a wooded half acre on Triangle Mountain.
The focal point of the home is the central living room with its free-standing stone fireplace and imported wrought iron chandelier suspended from the apex of the beamed ceiling. Kitchen, dining room, two bedrooms, and bathroom form four sides of the hexagonal design. Exclusive with:
KELLY or ENA NEMETH
595-2961 Bus. Res. 477-4641

4617 AMBLEWOOD
—No step ranch bungalow
—2300 sq. ft. living area
—Two full bathrooms, one ensuite
—Three large bedrooms
—Kitchen 25x13 with family area
—Rec room 23x13 with bar
—Full size dining room
—Lot 110x110, two-car carport
Price: $109,000. MLS 14880, to view call:
DES DESJARDINS
Res. 385-8925 388-5451 (24 hrs.)

PANORAMIC SEAVIEWS
1 ACRE DUKE ROAD
BY OWNER
Custom designed and quality built all cedar home on high, treed property. Has separate wing with complete living quarters for a total of 1,800 sq. ft. Sundecks, open beam ceilings etc. Large separate workshop. $94,500. 478-2597, 478-2817.

SIDNEY
Direct from Builder at $59,800. Carport and Patio. Heavy Insulation and Thermo windows. Rock fireplace, 1½ baths. Buy with confidence, one year Hudac Warranty. Phone Mike, 656-4066 or Vic 656-4003.

THREE BEAUTIFUL HOMES are finally business. Green houses? animal farm? plus sea view, large acreage, $165,000 large mortgage available, sale for health reasons, Victoria Press Box 17.

BRENTWOOD BAY
OPEN FOR INSPECTION
By builder, sea view, new 3-bedroom quality home, 7224 Kimpata Way, off Verdier Ave. 652-2640.

250 HOUSES FOR SALE

WHITTOME'S
1111 BLANSHARD 388-4271

OPEN HOUSE
FRI.-SAT. 1:30-4
321 Robertson St.
3 BR home with old world charm, basement, H-D wiring, copper piping. ASKING $59,900.
388-4271 FLO PELLING 384-5024

OPEN HOUSE
SATURDAY
1:30-4:30
174 Bushby St.
Charming and comfortable older home for the family who appreciates spaciousness. Large living room and dining room, compact kitchen with large family area, good sized deck for outdoor pleasure. 3 Bedrooms on main floor. Rec Room down, plus in-law suite up or use for extra bderooms. The property consists of two large lots fully fenced. NOT ONLY is this a FINE FAMILY HOME BUT it has POTENTIAL FOR FUTURE rezoning. MLS 16454. View with: ELEANOR SANDERSON 384-9610 RUTH LACROIX 386-1806 or 388-4271.

$40,900 GORGE
This is a great little house. LR brick F.P., W-W carpet, bright modern kitchen, large dining area, 4 pce Van. bath, 2 BR's Basement. It's well built and solid. RUTH LUKAITIS 477-5306 SHIRLEY WILDE 478-2459 or 388-4271.

WATERFRONT
OPEN HOUSE
SEE COLUMN 256

PRICED TO SELL OCEAN VIEW
Only $49,500
This immaculate stucco bungalow in very desirable area off Metchosin Road is close to school, stores, transportation, etc. It consists of five rooms with wall to wall in living room and bedrooms. Full basement with one bedroom down. 16 x 22 workshop make this property ideal for the handy-man, boat or cabinet builder. Properties like this are scarce on todays market so for more information and to view phone now to:
"Army" Armstrong
388-4271 479-2855

Bring Your Horse
2.06 ACRES, 3 BDRMS.
Beautiful split-level home in Metchosin on a treed corner lot. Sep. entry, LR with feature wall of rosewood, white brick fireplace and bay window. DR off step-saving kitchen with very attractive eating area overlooking family room. Ground level room ready for completion. 4-pce. bath and 2-pce. bath on upper level, 2-pce. bath on ground level. Utility room, carport. 16x24 garage. Animal shelter. $86,500.
388-4271 Shirley Wilde 478-2459
388-4271 Ruth Lukaitis 477-5306

OAK BAY BORDER
$58,900
If you have been waiting to buy a quality home, then this one you must see. Built in '52 — this 3-bdrm. home is in immaculate condition — ready for you to move in. Gracious liv. rm., formal din. rm. eating area in kitchen — lge. master bdrm. with walk-in closet, full bsmnt. with HOT WATER HEAT, sep. garage, all on a nicely landscaped lot.
388-4271 JOE MANTON 382-5211

LAKEHILL OPPORTUNITY
House and lot if sub-division approved. 2-BR., den, 4-pce. bath, family size kitchen, built-in nook, LR with dining area, W-W. Bsmt—3-BR., 2-pce. bath, utility. Sundeck, carport plus garage. Fruit and nut trees. $79,000. SHIRLEY WILDE, 478-2459, RUTH LAKAITIS, 477-5306 or 388-4271.

Opportunity Knocks
—for THOSE who enjoy a large property that gives GREAT POSSIBILITIES for FUTURE DEVELOPMENT and ALSO would ENJOY a spacious home with in-law suite UNTIL such time as rezoned.
DISCUSS with us the POTENTIAL OF FUTURE LAND USE.
Priced at only $85,500 MLS 16454.
Call NOW ELEANOR SANDERSON, 384-9610.
RUTH LACROIX, 386-1806 or 388-4271.

Lansdowne Slope You'll Love It
On the Sunny Side of the Street —a charming bungalow on easy-care property. Cosy living room and dining room, convenient kitchen with a relaxing breakfast area, 2 bedrooms and utility room — all on main floor. Lower floor has 3rd bedroom, study and family room. Double garage plus loads of parking — for your boat, motor home and guests. NEWLY LISTED—be the first to view—call ELEANOR SANDERSON, 384-9610, RUTH LACROIX, 386-1806 or 388-4271.

CRANBROOK Desirable
LAKE FRONT lot (120') situated amongst lovely permanent homes. Asking $21,000. For further details please call ROSELLE JACKSON 598-1093 or 388-4271.

Success is measured by the number of listings that sell. WE ARE SUCCESSFUL!!!!

J. H. WHITTOME and CO. LTD.

REALSPAN PROPERTIES LTD.
1031 VANCOUVER ST. 388-6454

SOUTHERN EXPOSURE
overlooking
CADBORO BAY
with
FINE WATER VIEWS
$114,500
—2300 S. Ft., one floor
—Lot 123x100
—Master bedroom suite, 3 rooms
—Children's area — two bedroom and a family room
—Greenhouse and workshop
—Wall to Wall over hardwood floors
—All appliances included (two Jen-air stoves in an attractive kitchen with eating area)
This property has to be viewed to be appreciated! For appointment call
JOHN F. COLWELL
388-6454 592-9828

COUNTRY RETIREMENT DEEP COVE
Brick and cedar rancher. Economical hot water heat, plastered, 2 bdrms., 2 baths, 1216 sq. ft., 840 sq. ft. garage, 16x16 covered patio on over 1-acre with barn, greenhouse, organic garden, orchard, underground irrigation, 750 G.P.H. well. Second adjoining acre available. Builders own home with many extras. Below replacement value, $89,900. 656-3692.

GONZALES HILL
Architectural designed house under construction. Beautiful seaviews, 319 Denison Road. 477-4155.

250 HOUSES FOR SALE

Century 21 REAL ESTATE
PRINCIPAL PROPERTIES
4088 SHELBOURNE
477-9514

OPEN HOUSE
SAT. 1:30-4:30
2350 MALAVIEW, SIDNEY
See this clean, comfortable, 2-bdrm. home — close to St. Centre, schools, shopping. 50x320 lot for the gardener or hobbyist. Asking only $38,500. For previous viewing phone JEAN LAMBERT 656-3426. MLS 16477.

PURR-FECT
You'll love it! It's really great! Listen — just listed, an immaculate 2-bedrm. sparkler. 57x120 lot that looks manicured. Gleaming hardwood floors — fireplace — sundeck — family room — drive-in garage — built 1956. What more could you ask for? The price . . . (Don't tell your friends!) It's only $55,800. Hurry — call me today 477-9514 GORDON B. MacDONALD.

FAIRFIELD
Want an older home on a choice street with boulevard and Japanese plum trees in bloom all along it? You know the type — it's large and roomy with wide hallways, beamed ceilings — stained glass windows — Yup! Full basement with room to develop plus an attic. Easy-care level lot. If this is what you're after call me quick 'cause it's only $58,000 and won't last long.
GORDON B. MacDONALD
477-9514 Anytime

WATER-FRONT
Family sized home — only 4½ yrs. young on ¾ acre in Central Saanich. What more do you need to know? Call me to view. 477-9514 Anytime. GORDON B. MacDONALD. Price $140,000.

10 MILE POINT
Contemporary elegance at its best. Located next to 12 acres of park — designed to please the eye and gladden the heart. Less than 2 yrs. old. It features a kitchen and family room you won't want to leave. Priced right at $157,900.
GORDON B. MacDONALD
or BOB GEDDES
477-9514 Anytime

OPEN HOUSE
AFTERNOONS
4452 FAIRMONT PL.
Shelbourne to Kenmore to Maiestic
$72,900 — NEW
If you were a builder building your own home this would be it. Exceptional workmanship is the standard on this large, lovely home on a quiet cul-de-sac. Thermopane glass and more included. This is a must see. MLS 16455. R. Butler, M. Lund 477-9514, 652-2736. 479-7994.

OPEN HOUSE
SAT. 1-6, 1558 RICHARDSON
TUDOR ELEGANCE
Sparkling new home on a large treed lot complete with plush carpets, leaded glass, beamed ceilings and more. A den for dad and other goodies to delight you. $99,900. MLS 16015. R. Butler, R. Geddes 477-9514, 479-7994. 652-2736.

OVER THE RAINBOW
Even on Oz you won't find room like this. A nearly new home of almost 2,000 sq. ft. and 7 bdrms. All on a no-trrough street with a park behind. $55,900. MLS 15436. Colwood-Langford. R. Butler, M. Lund 477-9514, 479-7994, 652-2736.

Investors
SYNDICATE REALTY LIMITED
620 BROUGHTON 386-7721

N. OAK BAY FIVE BEDROOMS
Modern FIVE BEDROOM home with three baths. The lower level would make a lovely inlaw suite. Beautiful living room. Full size dining room. Large family kitchen. Two fireplaces. Nicely situated property on a quiet cul de sac. POSSESSION TO SUIT. Asking $110,000. Details from JOHN SHAVER 386-7721.

OPEN HOUSES
WED. THURS. FRI. SAT.
1:30 - 4:30
3990 - 3994 - 3996 GORDON HD. RD.
1894 LAVAL AVE.
BRAND NEW FAMILY HOMES
$67,500 - $69,500
EVAN WILLIAMS IN ATTENDANCE
386-7721

ALSO OPEN
1820 TEAKWOOD
1785 SENWOOD
1787 SENWOOD
$67,500 - $77,000
LEO PIGERT IN ATTENDANCE
386-7721

DUPLEX
First time offered for sale this 16-yr.-old 2-BR side-by-side duplex situated close to Town and Country and all levels of schools. Large lot with separate garage at rear. It is clear title at present but good financing could be arranged. The asking price is only $67,000. For further information or viewing call Leo Pigert or Evan Williams, 386-7721 (24 hrs.).

$45,300
Completely remodelled 3-BR family home. In good area. Close to schools, shopping, etc. Basement with drive-in garage. For viewing call Evan Williams or Leo Pigert, 386-7721. ML 16400.

GORDON HEAD ELECTRIC HOT WATER HEATING
Just listed this three-month-old family home, built by contractor for his own family. The lovely living room has stone fireplace. Separate dining room with sliding glass doors to sundeck. Deluxe kitchen with eating area, including stove, fridge and dishwasher. Three bedrooms, master beautifully decorated with velvet wallpaper —two pce. bathroom off. Downstairs separate utility room and completely self-contained one bedroom in-law suite. Double controlled electric hot water heating system.
ASKING $74,900
For further information call Leo Pigert or Evan Williams 386-7781 anytime.

BY OWNER. FULLY DEVELoped 4-bedroom split-level on quiet street. Very close to Uplands Golf course. University, schools, and shopping. Family room, 2½ baths, 2 fireplaces and double attached garage. Owner transferred. No agents please. Phone 598-3073.

Quickie Wrap!
Printed Pattern

9040
8 18
by Marian Martin

EASIEST — no waist seam! Slip it over your head, wrap and tie to fit beautifully. Opens flat for ironing. Tack a flower at back.
Printed Pattern 9040: Misses' Sizes 8, 10, 12, 14, 16, 18. Size 12 (bust 34) takes 3 yards 60-inch fabric.
$1.00 for each pattern — cash, cheque or money order. Add 15¢ for each pattern for first-class mail and handling. Send to: Daily Colonist Pattern Dept., 60 Progress Ave., Scarborough, Ontario, M1T 4P7. Print plainly pattern number, your name, address.
How to get MORE FOR YOUR MONEY? Send now for New Spring-Summer Catalog — save up to $100 on the clothes you sew yourself. Free pattern coupon, too. Send 75¢ now!

Sew + Knit Book	$1.25
Instant Money Crafts	$1.00
Instant Fashion Book	$1.00
Instant Sewing Book	$1.00

New Puff Beauty

652
by Laura Wheeler

Popular flower-basket motif adds charm to new puff quilt! Alternate flower-basket hexagons with print ones. Stuff as you sew; join for quilt — no lining, interlining. Pattern 652: applique pattern pieces for basket. Charts, yardages.
$1.00 for each pattern — cash, cheque or money order. Add 15¢ for each pattern for first-class mail and handling. Send to: Daily Colonist Pattern Dept., 60 Progress Ave., Scarborough, Ontario, M1T 4P7. Print plainly pattern number, your name, address.
New! 200 designs to knit, crochet, quilt, sew plus 3 free inside new 1976 NEEDLECRAFT Catalogue. 75¢

Crochet with Squares	$1.00
Crochet a Wardrobe	$1.00
Nifty Fifty Quilts	$1.00
Ripple Crochet	$1.00
Sew + Knit Book	$1.25
Needlepoint Book	$1.00
Flower Crochet	$1.00
Hairpin Crochet Book	$1.00
Instant Crochet Book	$1.00
Instant Money Book	$1.00
Instant Macramé Book	$1.00
Complete Gift Book	$1.00
Complete Afghans #14	$1.00
12 Prize Afghans #12	60¢
Book of 16 Quilts #1	60¢
Museum Quilt Book #2	60¢
15 Quilts for Today #3	60¢
Book of 16 Jiffy Rugs	60¢

250 HOUSES FOR SALE

RITHET'S
for Real Estate Insurance Appraisals
714 FORT
382-4251

OPEN HOUSE
SAT. 1:30-4:00
917 TERLANE
Welcome to this family home in COLWOOD with three bedrooms, master en suite, full basement, living room with beautiful slate fireplace. Modern kitchen with excellent walnut cupboards. Finished rec. room with fireplace down. Close to all amenities. $63,900. Please call:
R. JOHNSON or W. MICHAELS
382-4251 anytime

OPEN HOUSE
SAT. 1:30-3:30
2021 ARDWELL
RESTHAVEN AREA off MacDonald Park Road close to all Marinas and near all school levels. This immaculate near new 1,280 sq. ft. home features a family size kitchen with a generous amount of cabinets and a large dinette corner, a "homey" and spacious L-shaped living and dining room, three good sized bedrooms and a full basement for more development. Attractive existing financing. Priced at $61,500.
W. MICHAELS or R. JOHNSON
382-4251, 24-hr. service

UPLANDS TUDOR
A beautiful home in a prime location offering a family the ultimate in gracious living — Close to the beach, Uplands Park and all services. A spacious sunken living room, separate dining room, cosy den — TWO family rooms — ultra kitchen with adjacent breakfast nook and laundry area. FOUR bedrooms — FOUR fireplaces. An extra bedroom and 2-pce. bathroom in the basement. Immaculate throughout — beautiful decor — double separate garage — easy care garden — seclusion. All this and UPLANDS too! Priced at $179,500 Viewed by appointment only. Please phone:
BETTY SHEA
592-9213

UNIVERSITY
Excellent family home.
Walking distance to all amenities.
Living room with floor-to-ceiling slate fireplace.
Carpeted throughout.
Fully developed basement.
Well landscaped yard.
Priced at $74,900. M.L.S.
R. JOHNSON or W. MICHAELS
382-4251, 24-hr. service.

OPEN HOUSES
(1)
Fri. & Sat. 1:30 - 4
ASPEN PLACE
(Off Arbutus Rd.)
Each home located in this small subdivision is designed and built by David Gurr and each are designed to compliment one another. Please come and view and compare. For prior viewing call:

HARRY PALM	384-7229
DAVE GIBSON	388-5647
BO BLINDSAY	388-7407
BOB LINDSAY	388-7407
OFFICE	388-9172

(2)
Fri. & Sat. 1:30-4:30
921 RANKIN RD.
3 bdrms. (master ensuite). In line living-dining room with wall to ceiling raised hearth fireplace. Full high cement basement with roughed-in plumbing, rec room with fireplace.
IN ATTENDANCE
BOB LINDSAY
388-7407 388-9172

NEW HOUSE
CEDAR HILL GOLF CLUB AREA
Nearing completion, 3 bdrm., master ensuite L-shaped living-room, dining-room with stone fireplace. Full high basement, roughed-in plumbing in new subdivision of prestige homes. To view call:
388-7407 BOB LINDSAY 388-9172

FARMERS & MERCHANTS TRUST
"REAL ESTATE HAS A PRICE"
"INTEGRITY IS PRICELESS"
731 FORT STREET

Moody & Mason REALTY LTD.

JUST LISTED
Metchosin
3 Bedroom
Immaculate bungalow on Sooke Rd. Attractive stone fireplace in living room, pleasant dining area with deck off. Two good bedrms. on main, third bedrm., recreation area and washroom down. Not many newer homes at this price $57,900.
386-7771 PETER MASON 477-9318

SIDNEY
A new listing that is a beaut in beautiful Maryland area. 3 bedrooms with no basement, consequently very few steps. Separate garage, sundeck on a lot that is 75 feet and more than 160 feet in length. A must see.
Bill Ratcliffe 656-4517
Gordon Hulme Ltd. 656-1154

PRIVATE
Newly renovated older home in lovely residential area, just below Government House. Living room with corner fireplace, dining room, bright kitchen with new cabinets, 2 bedrooms, completely new bathroom. Newly carpeted throughout. Full basement, has single garage, workshop area. Laundry room, plumbed for washer and dryer, 2 roughed-in bedrooms, completely rewired. Near schools and shopping, $55,900. No agents. 478-8628.

SHAWNIGAN LAKE. NEWLY DEcorated, furnished with adjoining lot, and large garden, two bedrooms and could be three, corner Shawnigan-Mill Bay Rd. and Wallbank Rd. two blocks from Village centre, lot for sale, signs on it, and house for sale, $55,000. This price includes extra serviced adjoining lot. For just house, $41,500. Phone Gordon, 112-743-2911

COZY WELL-KEPT 2-BEDROOM bungalow living room with fireplace dining area, wall to wall, storm windows, electric heat, attached garage, fruit trees, fenced yard, must sell, asking $45,900. 383-2477. No Agents Please.

250 HOUSES FOR SALE

DANE DEVELOPMENTS

NEW HOMES
Gordon Head from $69,900. Direct from Builder.
Contact Gordon N. Bergstrom
592-2449 477-2963

BY OWNER
Modern Waterfront
Gordon Head
Over ¾-acre, fantastic view, seclusion 2000 sq. ft. 2½ Baths, 3 bdrms plus den, basement, lr., dr. 34x16, kitchen 10x16 with deck overlooking ocean, two car garage. Will take good CT condominium or town house in trade or will carry large 1st mortgage at reasonable interest. Asking $118,000. Phone owner 477-3720.

253 COUNTRY HOMES AND PROPERTIES

CUSTOM SEAFRONT
MAGNIFICENT PANORAMIC VIEW OF HARO STRAIT AND MOUNT BAKER FROM THIS BRIGHT AND SPACIOUS RANCH STYLE WATERFRONT HOME SITED ON AN EASY CARE 1 Acre LOT. THIS MOST ATTRACTIVE AND PRACTICAL HOUSE HAS 3 BEDROOMS PLUS BEDROOM-STUDY, SUNNY MODERN KITCHEN WITH BREAKFAST AREA, LARGE CEDAR PANELLED FAMILY ROOM WITH FIREPLACE, A GENEROUSLY PROPORTIONED DINING ROOM AND CUSTOM QUALITY FINISHING THROUGHOUT. THE PRICE IS A VERY ATTRACTIVE $133,000. FOR AN APPOINTMENT TO SEE THIS BEAUTIFUL COUNTRY HOME PLEASE CALL
JOHN BELL
384-8124 477-2562
G. PERODEAU
384-8124 656-4525
PEMBERTON HOLMES LTD.
1000 Government St.

NEWSTEAD REALTY LTD.
1637 Fort St.
598-5166

SYLVAN ACRES CUSTOM BUILT
Unusual home in wooded wonderland. Features living room with white rock floor-to ceiling fireplace, dining room L shape, classic kitchen with eating area, and large family room. Also, den, four lovely bedrooms up, large rec. room down with fireplace. The ultimate in gracious family living. Many, many other goodies within. 8-mile circle. MLS 15667. To view call:
MARY JAMES
598-5166 386-9690

Country Quality
One year old and stylish. 3 bedrooms up, 4th down, finished family and rec. landscaped, 2 sides fenced and on quiet cul de sac in Brentwood. 10½ per cent mortgage for $69,900. MLS 16511.
HARRY GRAY
598-5166 477-9967

1 ACRE—$17,900
VIEW — NEAR SEA
In lovely Sheringham Estates on blacktop, water, light and phone. Build yourself a small recreational home on this terrific view lot amongst tall trees overlooking the Straits. Adjacent 160 acres is a Provincial Park with sandy beaches. Homes run from $25,000 to $100,000 in this subdivision which is the only one in the area. You are one minute from small public beach where the surf and sea life come in. A good holding property for camping or building. Just 13½ miles past Sooke. MLS. F. Wills, Wills and Wonnenberg Realty. Owner will trade as down payment on Sooke House.

Large Modern Home Acreage Seclusion
1,650 sq. ft on the main floor consists of L shaped living room, dining room, stone fireplace. Kitchen has built in fridge, range, as well as wall oven. 4 piece bathroom. 3 large bedrooms, master with ensuite. Ground level has 3 more large bedrooms, 3 piece bathroom, large rec room with old brick fireplace, workshop, and oil, hot-water, heat. This home can also be duplexed quite easily. Asking $89,500. If you are sincerely interested. Phone 478-5692 for complete details.

JUST SOLD!
2 METCHOSIN properties in the 60's. We have disappointed purchasers looking for 1 or 2 acre properties in the 60's or 70's. If you're thinking of selling could we come over and discuss it? No obligation.
JO LENNOX — 478-2563
MARILYN MOORE — 478-2482
OFFICE — 386-2911
Homefinders, Wall and Redekop

DEEP COVE
Five arable acres, all fenced. Ideal for horses or cattle. Excellent reservoir of approx. 500,000 gals. capacity. Barn 28x41. Storage sheds approx. 1400 sq. ft. 16-year-old, three-bedroom home, 1450 sq. ft. A real dream property and the area is excellent. Asking only $119,000. Exclusive with Ben Greig, 386-6164 or 598-3105, Castle Properties.

COBBLE HILL
4 bedrooms, living with raised hearth fireplace, modern kitchen, utility room and sundeck, situated on 1-3 acre of level ground with drilled well. Close to schools and stores. Priced to sell at $39,500. For details contact Walt Hearn 748-8186 or eves. 743-2479.
ASTRO REALTY LTD.
427 CANADA AVE.
DUNCAN, B.C.

A CHANCE, ONCE IN A LIFETIME
BUY DIRECT
A CHANCE, ONCE IN A LIFETIME
Waterfront Estates
TOWNHOUSES
642-3477

SHAWNIGAN LAKE, NEWLY DEcorated, furnished with adjoining lot, and large garden. Two bedrooms and could be three, corner Shawnigan Mill Bay Rd. and Wallbank, two blocks from village centre, lot for sale signs on it and house for sale, $55,000. This price includes extra serviced adjoining lot. For just house $41,500. Phone Gordon, 112—743-2911.

MOVING EAST, SELLING OUR SEAVIEW PROPERTY
1700 sq. ft. no step home. On over ¾ acre. Experimental farm slope, north Saanich. $77,500 or offers. 656-2353.

253 COUNTRY HOMES AND PROPERTIES

SIDNEY
$42,500
We have just listed this 3-bedroom older home. Extremely clean throughout. Oil furnace heat. Washer and dryer hookup. New wall-to-wall in living room. All this on a 56x164 lot only a few feet from the beach. Must be sold.

QUALITY HOME
SIDNEY
Only 11 years old and in excellent condition. Fireplace in living room. Sundeck off dining room, 3 bedrooms. Downstairs are a workshop, utility room, bathroom, 4th bedroom, and drive-in garage. All distance from schools, shops, distance from schools, shopn, churches and beach. Must be sold. Asking $60,500.
JOHN BRUCE 656-3928
RES. 656-2023 or 656-6151
SIDNEY REALTY LTD.

DEEP COVE
Just listed. Ideal family home with five bedrooms, two full bathrooms, two large storage buildings, carport, cement patio, and extra black-top parking space. Fruit trees, large vegetable garden, and a one-bedroom cottage to be proud of are all included on this 1 acre property. Everything is in excellent condition with immaculate interiors. Asking price is $98,500.
Bill Ratcliffe 656-4517
Gordon Hulme Ltd. 656-1154

A HORSE A DONKEY A COW CHICKENS AND OR CHILDREN
They are all welcome on this 1 acre country property, close to Playschool and Deep Cove Elementary.
It comes complete with a creek and a brand new excellently finished, 3 bedroom full basement home with a lovely one of a kind interior.
A pleasure to show and good value for $84,900 Call now for a peek of ML 16254.
656-4000 K. DROST 656-2427.
SAANICH PENINSULA PROPERTIES LTD. SIDNEY

SPRING IS HERE to town. Also if you are thinking of WE SUGGEST YOU INVESTIGATE THIS NEW EXCLUSIVE OF $500,000. OVER 32,000 SQUARE AND RENOVATED AT A COST LISTING. SOLID BRICK BUILD-FEET OF FLOOR AREA IN PRIME DOWNTOWN VICTORIA LOCATION. CA3 ZONED. GOOD CLASS TENANTS ENSURE LONGTERM LEASES TO FIRST-ABOVE-AVERAGE RETURN ON INVESTED CAPITAL, PLUS EXCELLENT POTENTIL FOR FUTURE SECURITY. OFFERED AT: $1,050,000
CALL ME FOR DETAILS
ALAN U. POTTER
385-8771 (ANYTIME)
JACK MEARS
OAK BAY REALTY LTD.

WHY PAY MORE?
3½% COMMISSION
DIAL REALTY 656-3907

GORDON HULME LTD.
SIDNEY-SAANICH PENINSULA
656-1154 2444 Beacon Ave.

256 WATERFRONT PROPERTIES

ONLY $19,300
The owner wants me to sell this unusual little waterfront home. It is right on Cowichan Bay where fishermen abound Where there's lots of moorage for yacht or launch. 2 bedrooms, living room, big cabinet kitchen, good bathroom. Big sundeck. This is a Government lease, foreshore rights over 9½ years to go. Balance of lease and improvements. Only asking $19,300. Phone for full details: URSULA E. S. LA LONDE at 598-3344.
JACK MEARS
OAK BAY REALTY LTD.

LANDSEND ROAD
NORTH SAANICH
Two adjoining waterfront lots on Satellite Channel, panoramic views to Cowichan Bay, with Salt Spring Island in the background.
(1) .97 acre, approx 200 ft. of waterfront, $62,000.
(2) .94 acre, approx. 150 ft. of waterfront, $56,000.
GERRIE HUTTON
382-2134 386-3927 (Res.)
FARMER INVESTMENT and REALTY LTD.,
825 Bay Street, Victoria

UNIQUE WATERFRONT
$74,500
3 year old home architecturally designed with a Polynesian flavor. 1250 sq. ft. on main; 2 bedrms. (master with fireplace); plus sleeping loft, full cement basement, easy care, ½ acre lot with 120 ft. on the water. Located 33 miles from Victoria on Cherry Point. Phone Jim Webber 382-7276 or 658-5977. Town and Country Realty Ltd.

GORDON HEAD — 1.36 acre. $195,000, 2600 sq. ft., 4 BR plus possible in-law suite lower level. CORDOVA BAY — $85,900. Cottage on double lot. Tremendous potential for development. CORDOVA BAY — $87,000 and $79,500. Both lots 40x400. On sandy beach.
PATRICIA SNOW 477-0141 or 477-6074.

Canada Permanent Trust Company
WATERFRONT
3.65 ACRES
$25,000.00
A rare opportunity to acquire a beautiful big heavily treed waterfront lot on the scenic Cowichan River near the lovely very progressive town of Lake Cowichan, 15 miles west of Duncan. Only 1½ hours from downtown Victoria and a beautiful road all the way. Full details available on request.
386-7521 JOHN PLATT 383-2700
Boorman Investment Co.,Ltd.
1111 Government St.

FINLAYSON ARM
Fishing and deep water moorage right at your doorstep if you invest in this acreage — approximately 3.39 acres with 550' of waterfront and boat ramp. Modern Panabode could be your base until you build your dream home. Owner will consider trades or terms on asking price of $84,900. Please call:
O. DOUGLAS or E. WILKINSON
382-4251 anytime
RITHET AGENCIES LIMITED

WATERFRONT
Lovely rustic Cedar Bungalow on 2 acres Waterfront overlooking Brentwood Bay, perfect seclusion. Ideal retreat within minutes of downtown Victoria. Home is custom built with many extras including shake roof, thermopane windows, hot water heat, 2 bathrooms. Wrap-around sundeck, rec. room, etc. Priced at $145,000. Freddy Starke, 386-6164 or 479-3866, Castle Properties Ltd.

MAPLE BAY
Between Victoria and Nanaimo. Retirement paradise. Marina nearby, treed ½ to 2 acres view lots, also waterfront lots. Mun. water, paved roads, from $4,900 down, $16,000 and up full price, balance at 10 per cent.
NORTH PACIFIC LAND LTD.
Call office hrs. Vancouver 687-2696 or Duncan 748-1629

SUMMER RETREAT
20 minutes off Sidney on Johns Island in the San Juans. 2 beautiful properties with over 400 ft. waterfront each. Listed at $29,100. MLS. Call us 24 hrs.
Donna Valikoski 388-6275 pager 2476
Mary McGuire 385-8784
DOUGLAS REALTY LTD.

62 Ft. Sandy Beach
Walk on sandy beach in Fairfield with outstanding water views plus a 2-bedroom bungalow with part basement. Only $79,900. MLS. JACK BETTS, 477-4042 or 385-2471. Johnston and Co. Ltd.

SOOKE BASIN — 2 ACRES, 200' waterfront, $40,000. 385-4034.

256 WATERFRONT PROPERTIES

OPEN HOUSE
WED. to SATURDAY
1:30-4:30 P.M.
UNIT NO. 2
2330 HARBOUR RD
Double Waterfront WITH Moorage
This is a rare opportunity for the boating enthusiast who desires DOUBLE WATERFRONT WITH 35 FT. LEASED MOORAGE at the back door in a exclusive TOWNHOUSE DEVELOPMENT. 2 years old featuring 2 large bedrooms, 3 bathrooms, entertainment size living and dining rooms, soundproof quality construction. This home was listed March 10th. The owner has moved to Edmonton and reduced the price $5,000 for a quick sale. AN OUTSTANDING VALUE AT $89,900 (Below Market Financing Available.) Please call:
RUTH or STEVE SALAGA
386-2911 or 479-5632
Homefinders, Wall and Redekop

SEABOARD PROPERTIES LTD.
7173 WEST SAANICH RD.
BRENTWOOD BAY 652-1141

2 WATERFRONT LOTS
Over ½-acre with approx. 140' of waterfront almost 200' deep, underground Hydro, well drilled, road will be paved. In North Saanich off Landsend Road in treed area. $61,200
Over ½ acre with approx. 89' of waterfront about 225' deep. Same services and area as above lot. $58,500.
652-1141 FRANK CSINOS 652-5528

OPEN HOUSE
9887 2nd St.
SIDNEY
100' of Waterfront
This waterfront home features ample living space as well as a revenue suite in the full basement. Designed to take full advantage of the lovely views, it offers peace and privacy yet is close to shops. Offered at $93,500. Open to view Friday the 9th and Saturday, the 10th from 1:30 to 4:30. For details or prior viewing call: 656-1154
Mrs. Erin Farquharson 656-5808
Bill Ratcliffe 656-4517
Gordon Hulme Ltd.

SEABOARD PROPERTIES LTD.
7173 WEST SAANICH RD.
BRENTWOOD BAY 652-1141

2 building lots off Landsend Road, over ½ acre with wells drilled. Trees and seclusion. $58,500 and $61,200.
652-1141 Frank Csinos 652-5528

OPEN HOUSE
137' WATERFRONT
7144 BRENTWOOD DR.
SAT. 1:30-4:30
Sweeping views of the Bay from your Patio Boat Dock — and your spacious character home. A DREAM come TRUE for fishing — Birdwatching — or just plain RELAXING Do drop in — you'll be DELIGHTED! Priced at $125,000. New MLS.
KAY DAVIES 383-4387
GLADYCE McLURE 385-8047
Byron Price and Associates Ltd.
385-2458

CUSTOM SEAFRONT
Magnificent panoramic views of Haro Strait, and Mt. Baker from this bright and spacious ranch style waterfront home sited on an easy care 1 acre lot. This most attractive and practical house has 3 Br's plus Br—study, sunny modern kitchen with breakfast area, large cedar panelled FR with FP, a generously proportioned DR and custom quality finishing throughout. The price is a very attractive $133,000. For an appt. to see this beautiful country home please call
384-8124 JOHN BELL 477-2562
384-8124 G. PERODEAU 656-4525
PEMBERTON HOLMES LTD.
1000 Government St.

SASEENOS
2 Bedroom home with separate dining room kitchen and living room facing the Sooke Harbour and Olympic Mountains. Large lot with 150' of waterfront. Asking $67,500.

SHERINGHAM POINT ROAD
9½ Acres of treed seclusion with 440 ft. of waterfront. On hydro, phone and has spring water. Asking $65,000. Contact Bill Kozak 386-6164 Res. 642-3404 Castle Properties.

WATERFRONT!
DEEP COVE!
If you've been searching for an absolutely beautiful, totally immaculate 3-bedroom rancher in this highly desirable area, read on! Elegant yet informal. Exceptional in every way. Marvellous family and sun room. 3 fireplaces, storage and cupboard space galore. Incredible ½-acre setting! First time advertised and exclusive with JEANNIE DEWHURST at $255,000 Viewing easily arranged. No drive bys please. 384-8001 or Res. 477-6040.
The Royal Trust Co

PRECIOUS WATERFRONT!
PLUS A TRULY BEAUTIFUL HOME!
Less than 2 years old! Space galore! Family room off kitchen — fireplace of course! Huge rec room also with fireplace! Smashing master bedroom. 5-piece ensuite has swirlpool tub, for total relaxation. Almost ¾-acre but easy care. Another fine quality home listed with JEANNIE DEWHURST 384-8001 or Res. 477-6040

FANTASTIC VIEWS
Where can you find a solid well constructed home on the water in Cordova Bay for only $89,500? This 1,200 sq. ft. on main with full basement and 2 dormer BRs up. New hurricane windows and large sundeck, well maintained yard. This immaculate home is a pleasure to show. Exclusive with Hazel Campbell at 386-6164 or 592-0632. Castle Properties Ltd.

1100 FT. ON SAANICH INLET. 10.8 acres offering spectacular boating, fishing, swimming and ocean views. All sorts of trees. A perfect seclusion. Only $90,000 and easy terms with low interest. (MLS) Call Allen Kienman, 592-9771. The Waterfront Expert, Town and Country Realty 382-7276.

MAPLE BAY WATERFRONT property, near Duncan. 1.43 acres. Water access only. $28,500 or nearest offer. Recreational or investment property. 746-4632 or 748-9491.

600 FEET, KOKSILAH RIVERfront on Renfrew Road. Approximately 2 acres. Cabin and well. Owner carries balance with good down-payment. $31,500. 478-0851.

WANTED — SMALL HOUSE OR winterized cottage with sea frontage within 30 miles of Victoria. Victoria Press, Box 894.

256 WATERFRONT PROPERTIES

CENTURY 21 REAL ESTATE
J. D. BOSDET LTD.
120 - 727 JOHNSON 386-3128

WATER-FRONT VIEWS

One of the most picturesque homes you will ever see, set on .83 acres of treed land overlooking beautiful Bazan Bay and the islands. Main house has 2 BR's on main floor with large 4 piece bath. 24' long living room with huge stone fireplace. All leaded glass windows. Basement has 2 BR's, 2 pc. bath, family room and den and sewing room all needing work. Cottage has 1 BR and boasts the same unobstructed view from kitchen, dinette and living room. All this plus more and gross taxes of only $750.80. Asking $120,000. Inspect by appointment. J. Blodgett — 656-5653.

Open for Inspection Sat. 1:30 - 4:30 2892 Glenwood Ave.

(Portage Inlet—Off Admirals Rd)

Situated on sheltered waterfront just three miles from City Centre. This unique and delightful property exemplifies the charm of Victoria. Heavy hand-split shakes, leaded windows and Tudor styling blend with easily maintained landscaping. The exceptional views (from every window), the boating, the wildlife that visits daily, all combine to provide the living pleasure the city is famous for. There are three bedrooms and a special feature is a 19' Master Bedroom with sliding glass doors to balcony overlooking the water. The truly delightful guest cottage is semi-furnished. A unique property with a Disneyland flavour. Full asking price $125,000. EXCLUSIVE — MR. YELLS, 383-5039, 388-4271.

J. H. WHITTOME and CO. LTD.

WATERFRONT ESTATE

A unique property located within the four-mile circle. A gracious old Tudor home built in 1939, designed by the renowned architect P. Birley, consisting of eleven rooms plus a self-contained apartment for servants or in-laws.

Situated on 5.95 acres (4 lots) of landscaped grounds gently sloping to the water, and protected on three sides by tall trees, yet open to the sun and beautiful seaviews to the south.

1850 lineal ft. of waterfront including a ¾-acre point which creates a protected deep water birth.

The 20 ft. x 40 ft. heated, filtered pool and adjoining cabana is located on a terrace beside the house and creates a delightful sun trap. $450,000. MLS.

For further information and personal viewing please contact:
386-7521 TOVE BARLOW 477-9859
Beorman Investment Co. Ltd.
1111 Government St.

BROWN BROS. on LANSHARD
"People Helping People"

LANDSEND WATERFRONT

Beautifully treed, with a gentle slope. Approximately 1 acre, surrounded by quality homes. Terrific view. Very few left, call now for further details. $66,000.
JIM KENNEDY 592-9078
or DON MESSAGE 477-3715
or 385-8771 (anytime)

RIM ROBERTS INVESTMENTS & MANAGEMENT LTD.
702-1175 DOUGLAS 388-6691

SOOKE AREA

APPROX. 58 ACRES WITH LAKE FRONTAGE. PARTIALLY UNDER A. L. R. INQUIRIES INVITED.

D. H. MacGILLIVRAY 388-6691

$108,000 and $98,900

2 LOVELY WATERFRONT HOMES WITH THEIR OWN UNIQUE CHARACTERISTICS. Both have 3 bedrooms. One is located in Ten Mile Point and the other in Bazan Bay (half way between Sidney and Victoria). The South East exposure and Eastern exposure from the picture windows give you a beautiful view of the sparkling water and the Islands in the Straits of Juan de Fuca. To view pleas call: CHES OR MERYLE HAYS, 384-8001 or 658-5663. The Royal Trust Co.

SEA RANCH — MAPLE BAY 5.03 acres and 260 ft. water front. $39,500. 5.01 acres and 400 ft. waterfront. $44,900. 6.36 acres and 300 ft. waterfront $47,900. 18.5 acres and 920 ft. waterfront $125,000. Terms available. G. Lemke 736-1047 Abacus Realty 687-0204.

100 FOOT OCEAN FRONTAGE, near town of Gillies Bay, Texada Island. Choice location, pavement, trees, nice beach. Closest to $25,000 takes. 112-486-7150.

258 CONDOMINIUMS and TOWNHOUSES

OPEN HOUSE 448 W. BURNSIDE 1:30-4 P.M. THURS., FRI. and SAT.

Come and view this beautiful 3-bedroom, 2-bathroom townhouse featuring W-W carpets, range, fridge and clothes dryer plus swimming pool and playground for the children! Where else can you buy a 1,180 sq. ft. home for $36,500. Move in May 1st. MLS 16236.
385-2481 Sid Custance 598-7781
SWINERTON, STEWART CLARK LTD.

2 BR. CONDO. DOWNTOWN LOCATION

These most attractive condominiums are just ideal for the young couple who want to be convenient to the downtown area and have a well-constructed suite — one with a city view. Compact kitchens have stove and fridge included and din. rooms off. Large assumable mtgs. at competitive rates avail. $5,000 down could handle it, if you qualify. $36,500 to $39,900.
386-2111 JEANNE LUCAS 477-1342
MONTREAL TRUST CO.

RACQUET CLUB LUXURY

Sun patio off fully equipped kitchen. Spacious living room with fireplace, dining area, 3 bedroom, master with walk-in closet and private balcony. 2 bathrooms. Workshop. R.I. recreation room. Fenced front yard. $54,500.
TED WALFORD
RESIDENCE 598-1420 OFFICE 477-1841
BLOCK BROS. REALTY LTD.

2 BEDROOM CONDOMINIUM

Quality constructed two-bedroom, 1½ baths, dining room and large living room make up this exceptional buy. Also included is closed security parking and recreational room. Good terms available on the end price of $41,900. MLS 16290.
386-6796 RICK KINNIS 477-9394
WESTMONT REALTY
920 Hillside
386-6796

WILL PAY CASH FOR MODERN bungalow with 5-6 rooms and 1½ or 2 bathrooms in Oak Bay, Fairfield or vicinity with some seclusion. No agents Phone 592-2337.

258 CONDOMINIUMS and TOWNHOUSES

JACK MEARS OAK BAY REALTY LTD.
"The Professional People"
2194 OAK BAY 598-3321
3618 SHELBOURNE 598-3344

1-BEDROOM
Bright and newly decorated, this 1-bedroom condominium is a pleasure to show. Coloured appliances and very reasonably priced at $23,000. Have a look today. Call PHYLLIS COUTTS or BETTY McFARLAND at 598-3344.

SIDNEY—CONDO
A very comfortable and immaculate 1 bedroom suite. All carpeted and stove and frig. included. Close to the water with partial view. Ideal for retired couple or one person. Building has controlled entrance. Priced $31,500. Open to all offers Please call HAROLD WHILEY at 592-2798 or BILL MOHR at 598-6716. OFFICE: 598-3321.

SUNNY HAWAII — $34,000
How about a Waikiki condominium apartment — for your own use, or for rental at a sound profit. Fully furnished including linen and dishes. Details WITH LYNETTE DELAHUNT 598-3321.

LOOK AT THIS PRICE!!!
$23,500. Petite, beautifully appointed suite near downtown. Thick wall to wall carpet, large bedroom, living room with balcony overlooking Victoria and the Olympics. Coloured appliances and ample cupboards. As new condition. Appointments through LYNETTE DELAHUNT — 598-3321.

P.R.B
P. R. BROWN AND SONS LTD.
762 FORT 385-3435

RENTING?
Here is your chance to live in a nice two-bedroom condominium of your own. Located in the Tillicum district, it has also good w-w carpet in the hall, living, and dining area. Included are the range, fridge, washer and dryer. Competitively priced at $29,000 with the existing financing. M.L.S. 16164. Early possession. Call:
STAN WINTERBOTTOM
385-3435 Res. 598-2253
P. R. BROWN AND SONS LTD.

GORDON HEAD CONDOMINIUM 2 Brs., Ground Fl.

This attractive unit is a choice suite in a small block at Shelbourne and Mortimer St. This outstanding location is within walking distance of K-Mart and Shelbourne Shopping Centres, schools and University. Bus at door. Fridge, stove and drapes included. Amenities incl. sauna, rec room, shop and reception room. Asking $37,400. MLS. To view phone:
MARTIN HANLEY
BOB LANGTON
477-1917 Res. 477-9987 Res.
385-7761, 24 hrs.
D. F. HANLEY AGENCIES LTD.

NEWSTEAD REALTY LTD.
1637 Fort St. 598-5166

SUNNY SIDNEY

2-Bedroom townhouse in quiet location, ½ block to sea. Short walk to everything. Fridge, stove, drapes included for $39,000. Exclusive with
HARRY GRAY
598-5166 477-9967

OPEN HOUSE SAT. 1:30-4 P.M. NO. 110-1025 INVERNESS

Two bedrooms, 1½ bathroom in Woodwards-Quadra area. Master bedroom is 15x13½ with ensuite and walk-in closet. Sliding glass doors to garden patio which looks on to secluded garden. $47,500. You must see this to believe the value. LARRD LINEHAM, 386-2955 or 595-0134 Century 21 Mayfair Realty.

SIDNEY TOWNHOUSES

We are pleased to offer 2 deluxe townhouses for sale. Both large 2 bedrooms upstairs plus a storage room, 4-piece bath plus 2-piece downstairs, walk-in closet in master bedroom. Downstairs is the living room, kitchen, dining room, plus storage area and washer and dryer hookup. Both have enclosed patio areas. Both are listed at an asking price of $41,500 and both must be sold. To view please call:
JOHN BRUCE BUS. 656-3928
RES. 656-6151 or 656-2023
SIDNEY REALTY LTD.

PANORAMIC VIEWS $56,900

If you've dreamed about sitting in a beautiful suite sipping on a cold one and watching the ships go by—This is it!! 2 BR, 2 baths, sauna, hydropool, parking for you and guests—talk to IRV LIDSTONE 388-4271 anytime.

J. H. WHITTOME AND CO. LTD.

TOWNHOUSE VALUE
Where else could you purchase modern accommodation for just $33 per sq. ft? We can offer 1560 sq. ft., 3 bedrooms (master 20x12 with vanity), 4-pc. bath, large living and rec. rms., galley kitchen plus family-sized dining, laundry-powder room. Private garden, patios, work-storage area, double parking at door. End unit close to schools, shops, 18-hole golf, Camosun College, $51,500 includes 4 appliances. 595-8863.

SMALL DOWN PAYMENT

3 bedroom, 2 bath, Esquimalt condo, 1292 sq. ft., stove, fridge, washer, and dryer, included for $44,900.
washer, and dryer, included for $44,900.
386-3231 D. E. TAYLOR
BLOCK BROS. REALTY LTD.

1 BEDROOM
BEACON HILL PARK
A lovely 1-bdrm, unit in a beautiful adult building across the road from Beacon Hill Park. A pleasant southern exposure overlooking the garden and the park. Indoor pool, recreation room, lounge, covered parking. A very delightful building and area. Asking $43,500. For details and to view please call:
386-2111 A. D. WHEELER 477-4789
MONTREAL TRUST CO.

KENSINGTON TERRACE
Over 1,400 sq. ft. or luxury living, spacious living room and dining area, overlooking peaceful garden area. 2 bedrms, 2 bathrms, all appliances including dishwasher. Hot water heat, low maintenance. Billiard rm, exercise rm, sauna, etc. Excellent value. Price $46,900.
C. H. HOLLAND REAL ESTATE
620 View, 592-9784 or 386-1616

HAMPTON PARK AREA
$29,900
Charming 2-bedroom condominium. Lovely living room, easy step-saving kitchen with nice eating area including stove and fridge. Lots of storage. 4-pce. bath, laundry area with washer and dryer. Swimming pool and play area within the complex. Call PETER TER VEER 384-8001 or Res. 479-1588.

BEACON HILL ONLY $23,500

One bedroom ground floor suite. Good size rooms, living room, dining room, wall to wall carpets. Slove, fridge included.
477-3095 res. MRS. WEBB 385-2471
Johnston and Co. Ltd.

258 CONDOMINIUMS and TOWNHOUSES

WALTHAM HOUSE

1101 HILDA ST.
Bright, spacious 2-bdrm condominium suites. Ideal location close to all amenities. From $42,500.
OPEN TO VIEW
MON.-SAT. 1:30-4:30

EAST PARK

1050 PARK BOULEVARD
Large prestige 2 bedroom suites overlooking Beacon Hill Park from $44,350.
OPEN TO VIEW
MON.-SAT. 1:30-4:30

VILLA ROYALE

964 HEYWOOD AVE
(leasehold interest)
Ideal retirement, overlooking Beacon Hill Park. Now available, 1-bedroom suites from $27,300.
OPEN TO VIEW
MON.-SAT. 1:30-4:30

Whyte & Gower
Oak Bay Properties Ltd.
2227 Oak Bay Ave.
592-2407

the Permanent
1125 DOUGLAS ST. and
3647 SHELBOURNE ST.

Affordable Quality HAMPSTEAD HOUSE

—2 bedrooms from $35,500
—Large balconies
—Sun roof
—Much much more
OPEN DAILY
(1:30 - 4:30 p.m.)
955 DINGLEY DELL
(Gorge off Selkirk)
GRAY LAITE 656-5267 or
SID HASLAM 477-1994

Make an Offer Last Chance

5 only, brand new, 2-bedroom condominium apartment homes, 3 featuring 1½ baths, all complete with coloured appliances, drapes and parking included. Priced from a low $33,900 with as little as $1,700 down. View display suite No. 3, Windsor Manor, located conveniently close to town at 848 Esquimalt Rd. Open Wed., Fri. and Sat. 1:30-4:30 P.M. or by appointment phone GLEN McDANNOLD or HERB McDANNOLD at 382-9191 or 658-8844.

Canada Permanent Trust Company

COUNTRY
CLUB
LIVING
Incomparable, recreational facilities are yours; but you don't live in the library, lounges, tennis court, sauna, exercise room, swirl, or swimming pools; so consider this 1 bedroom and den penthouse suite of over 1100 sq. ft. Well appointed throughout including the kitchen with fridge, stove and dishwasher. Excellent below market financing offered at $49,500. Call
M. K. LAWSON — 479-8813
PARK PACIFIC INV. LTD.
383-4124

FARMER
Investments & Realty Ltd.
825 BAY ST. 382-2134

ROYAL WOODS ONE BEDROOM $37,900 MLS

A delightful one bedroom suite with an exceptionally large sundeck. Fridge, stove, dishwasher, sundrapes included. Facilities include a swimming pool, sauna, swirlpool, library, workshop, billiard room, lounges, tennis court, etc. For viewing please call:
382-2134 595-4094
Jim West

ROCKLAND 1035 McClure $31,500

Price reduced, this one bedroom deluxe corner suite will sell quickly. Facing south with pleasant garden outlook. Quiet street, well maintained building only five minutes walk to downtown. Vendor anxious to sell, large 10¼% mortgage available. 477-6534.

BROWN BROS. on LANSHARD
"People Helping People"

SEAVIEW
Immaculate one bdrm. condominium, third floor, western exposure, spacious living room, dining room, coloured appliances in kitchen. Vanity bath, large bdrm. Close to Dallas Rd. waterfront and all shopping. Quiet St. $28,500.
REG SCHUMKER 598-2333
or 385-8771 (anytime)

DIRECT FROM BUILDER.
SAVE $3,000
Beautiful contemporary 1300 sq. ft townhouse. Project has 4 units only in total. Extra quality fixtures. Fireplace, sundeck, 2 bedrooms plus huge family room or studio. Lots of cedar and glass. Well located in popular James Bay. $53,500 is the price on the 1 left. Full financing available if needed.

OPEN HOUSE
FRIDAY 4-6:30
SATURDAY 2-4:30
232 SUPERIOR ST.

$40,900

Quality build condominium, close to town, low monthly maintenance, amenities incl. sauna, whirlpool, workshop, coin laundry, sun roof, entertainment room. Bedrooms (2) light and airy. Suitable for two single ladies. A best buy!
478-5561 GAIL JENKINS 478-6458
BLOCK BROS. REALTY LTD.

STRATA DUPLEX, SEA AND mountain view. Heatilator fireplace, Thermo-Pane windows. 1156 sq. ft. Full basement with roughed in. 15 min. from downtown. Priced $56,900. Call 479-8462, after 5 p.m.

BY OWNER
3 BEDROOM, 1½ BATHS
Approximately 1,200 square feet of luxury living with wall-to-wall carpet throughout. Fridge, stove, washer and dryer included. Priced to sell fast. $38,500. To view call Gerry, 383-4739.

258 CONDOMINIUMS and TOWNHOUSES

FARMER
Investments & Realty Ltd.
825 BAY ST. 382-2134

CHATEAUNEUF 1149 Rockland

The quality condominium of 2-bedroom homes is now open for viewing Mon.-Sat., 1-6 p.m.

CENTURY 21 REAL ESTATE
PRINCIPAL PROPERTIES
4088 SHELBOURNE
477-9514

OPEN HOUSE

Mon.-Sat. — 1:30-4:30

LADY ALEXANDRA

137 BUSHBY STREET
12-2 BR. deluxe, ocean view condominiums, priced from $49,900. For further details phone 477-9514.

ORCHARD HOUSE

Studio from $21,000
1 Bedroom from $26,500
2 Bedroom from $36,000

Open 2-8 Daily
Saturday 1-6
Sunday 1-6

647 Michigan St.
382-8231 382-8232

McKENZIE PLACE ONLY 11 UNITS Quality Townhome

This new listing is an Immaculate 3-bedroom, 2½-bath townhouse located near the University and Racquet Club. The small number of units and quality construction make this one of the better buys on the market today. A house may be too much work and condominiums too limiting, then this is your new home priced at $62,500. There is an attractive 10¾% mortgage as well. Call me for more information on this exclusive listing. We can take your home in trade.
386-2111 NEIL RAWNSLEY 595-1507
MONTREAL TRUST CO.

GRANDE OAKS

3968 Cedar Hill Rd.
Unique adult oriented townhouses. 18 units on 2 acres featuring recreation house with sauna, swirlpool and lounge.
$58,000-$59,900.

CANADA TRUST

1537 Hillside Ave.
595-5171

A. E. LePAGE
WESTERN LTD. REALTOR
1395 HILLSIDE

10.5% — $30,000
FIRST MORTGAGE
New two-bedroom in concrete building. Walking distance to city. Southern exposure. Underground parking. Appliances included. Price $36,500. MLS.
Paul Smith Roy Neilsen
383-6905 386-9046

TERRIFIC TOWNHOUSE
3 BEDROOMS, BSMT.
$49,500
OPEN SATURDAY
1-4:30 P.M.
18-3981 NELTHORPE
4 Appliances included. Big Master bedroom, 2 bathrms., sep. dining rm., secluded patio plus sundeck. 2-car carport. For viewing before Sat. call JIM RANSON of WESTGATE RLTY., 388-9941 or 479-5910. MLS.

CORNER TOWNHOUSE
OPEN TO OFFERS
Large family 3-bdrm. home, private fenced courtyard, spacious living room, real fireplace, family kitchen, patios, southern exposure, 1½ baths, laundry rm., part basement, double carport, stove, fridge and drapes. Asking $54,900. MLS 16387.
MILDRED STAPELLS
595-5171 (24 hours) 477-4860
Canada Trust

ESQUIMALT

3-bedroom condominium on Lampson Street. Ground floor suite with 4 appliances and drapes included in asking price of $33,900. Further details cheerfully given by calling,
LEE WROBEL
385-7761 24 hrs. 479-8385 Res.
D. F. HANLEY AGENCIES LTD.

1-BEDROOM CONDO
ONLY $25,900
Best priced accommodation in Victoria, near all essential services. 2 blocks to Dallas Rd. 718 sq. ft. Gross Taxes $291. Avocado Appliances. Ideal for retired people. Immediate possession. Don't miss this one. C. Warren 385-5113 or 384-9798. Frank Beamish Realty Ltd.

SIDNEY
A very nice one-bedroom unit is available in the Marina Park. Ideal starter or for the boat owner to have his ship tied up just outside his door. Sliding glass doors to a large rug covered balcony from the living room and bedroom facing South. Make your offer on $29,500.
Bill Ratcliffe 656-4517
Gordon Hulme Ltd. 656-1154

MT. TOLMIE
is at your doorstep and can be viewed across a neatly landscaped courtyard from this one-bedroom suite. Full facility building in-maintenance assessment includes cludes a swimming pool. Low heat. A must see at $34,000.00 MLS 15910.
RICK KALLSTROM, 595-5171
CHRISTINE MILAN
595-5171 592-3652
Canada Trust

HIGH QUADRA
Lots of room and accommodation are offered in this 3-bedroom corner suite. Ample insuite storage, galley kitchen with 4 appliances, separate dining room and a living room with views of the Sooke Hills and lots of common facilities make for a good buy at $53,900. MLS 16309.
RICK KALLSTROM, 595-5171
Canada Trust

$23,300

Very large bachelor suite with separate sleeping area. Brand new condition, must be seen. After 5 p.m., 383-2888.

ONE PER CENT DOWN
One per cent per month. 3 bedroom, 2 storey condominium. 1½ baths, wall to wall shag, fridge, stove, washer, dryer and drapes. Near parks, schools, and Gorge Vale Golf. Ideal starter. 383-4568.

THREE - BEDROOM TOWNhouse, try $6500 down. Call 477-4770.

258 CONDOMINIUMS and TOWNHOUSES

REALSPAN PROPERTIES LTD.
1931 VANCOUVER ST. 388-6454

FOR FAMILIES ONLY! $38,900

Not really, but this condominium development was designed with CHILDREN in mind. It is two storey, has three bedrooms, 2 bathrooms and loads of storage space. The low price of $38,900 puts it in everyone's price range. If you are looking for something for you and your children, call us to view this real dandy. It includes stove, fridge, washer and dryer, all in excellent condition.

SAVOY a DOWNTOWN LOCATION

$36,700.00
This one-bedroom apartment is located next to all amenities and comes equipped with wall-to-wall carpeting, stove, fridge, dishwasher. For economy of living in a prestige location call:
BLAKE CROTHERS
(Your Friendly Realtor)
388-6454 652-2553

EVERGREEN HILL 1188 YATES LUXURY AT A PRICE YOU CAN AFFORD

A quiet 20-suite, close to town location. Priced from $42,000.00 to $46,000.00.

FROM $3,000 DOWN

All suites are two bedroom and two full bathrooms. Open to view daily from 1 to 4:30 p.m. For private viewing:
Call
JOHN F. COLWELL
388-6454 592-9828

ROYAL WOODS

—Heated indoor pool plus sauna, whirlpool, exercise room and changing rooms.
—Two deluxe recreation lounges.
—Tudor motif reading room with beamed ceilings.
—Hobby room, workshop.
—Magnificent billiard room.
—Tennis court.

We have a nice selection of apartment homes, LIKE NEW, available for your inspection and consideration. Most have existing mortgages at below-market interest rate. QUICK OCCUPANCY possible.

Studio — One BR from	$31,000
One BR from	$38,900
One BR and Den from	$42,500
Two BRs from	$49,900
One BR Pent. from	$43,000

For appointment to view call:
GEORGE BLACK
383-1821 or 382-2426
ROBERT YOUNG
477-8749 or 383-1821

Park Pacific
Investments Ltd.
383-4124 anytime

THE SAVOY

777 Blanshard at McLure
Beautifully designed steel and concrete building with neighbors like the Empress, Executive House and Chateau Victoria.
Four prestige suites still available.
OPEN HOUSE DAILY
10 a.m. - 4 p.m.
(Except Sunday)
Call 383-1821

Park Pacific
Investments Ltd.
383-4124 anytime

Spencer Castle

2910 COOK STREET
A Unique
Luxury Complex
—4½ ACRES OF LANDSCAPED GROUNDS
—GUEST HOUSE offering:
7 en suite bdrms
reception facilities
large indoor swimming pool, saunas.
—6 STOREY CONCRETE AND STEEL BLDG.
—2 BDRM, 2 FULL BATH CORNER SUITES.
minimum 1345 sq. ft.
spectacular views
BUY DIRECT FROM BUILDER
OPEN TUES. THRU FRI. 9-4
For appointment call 384-4013, 598-1060
Danzo and Franco Holdings Ltd.

KENSINGTON TERRACE
Located in a well run adult oriented complex, this large 2 bedroom unit has 1200 sq. ft. of living area, a top floor southern exposure with a pleasant outlook. Large master bedroom ensuite with walk-in closet. Offered at $47,900. MLS 16227 OR Immediate possession a 2 bedroom 1080 sq. ft. unit offered at $43,500. MLS 16189. Both units have 1½ baths and all appliances. For personal viewing and more information, please call:
388-6275 (pager 2471) 595-5171
TONY BROGAN
Canada Trust

TOWNHOUSE
Burnside-Tillicum
Three Bedrooms, Two Bathrooms Through hall—Living room—Dinette—Oak floors. Kitchen, Frig & Stove. Adjoining utility area. and two piece bathroom. Main floor.
Upstairs, three spacious bedrooms and four piece bathroom. Private garden patio area. Swimming pool privileges. Price $34,500.00
C. Carpenter or Wally Helliesen
388-5555
B.C. Land & Insurance Agency Ltd.
530 Broughton Street, 388-5555

CORNER CONDOMINIUM
Top floor — Immaculate 2 bedrooms, 1½ baths, private sunporch, adult oriented, no pets, 2 parking spaces, sauna, whirlpool, billiard rm., hobby rm. MLS 16189. $43,500.
595-5171 (24 hours) 477-4860
MILDRED STAPELLS
Canada Trust

BRAND NEW $43,500
YORKSHIRE HOUSE
935 FAIRFIELD RD.
OPEN DAILY 2-5
Only 1 suite left. 2 bedroom, 1½ bathroom. Quiet top 4th floor suite. Eligible for $5000 second. Consider all trades or terms easily arranged.
TED BOWDEN REALTY 383-5524

CONDOMINIUM
Immaculate 2 bedrooms, 1½ bath with 1160 sq. ft. in Fairfield has hobby room and pool room. The taste and decor are a delight to the discriminating Condo. Seeker. MLS 16341. Price $46,900.
595-5171 LES BOHER 388-6275, Pager 729
Canada Trust

ROYAL WOODS
Deluxe studio 1-bedroom, assume 11¼% Mortgage. Many extras. $33,900. 479-2590 or 592-3767.

258 CONDOMINIUMS and TOWNHOUSES

OLYMPIC VIEWS STRATA DUPLEX LOW MAINTEN-ANCE

What a beautiful situation. Over 1,500 sq. ft. of quality finished area, 5 minutes from town and no yard to speak of. 3 large bedrooms, good sized living room with feature fireplace, overlooks the Olympics and the city. Large, bright kitchen has eating area and balcony with southern exposure. Washer and dryer are included with the laundry area. 1½ bathrooms, covered parking right to front door. Concrete block wall separates units for extra quietness.

OPEN HOUSE SAT. 1:30-4:00 1257 KINGS ROAD BARRY BOWES

388-6424 (Off.) 383-1540 (Res.)
BAYSHORE REALTY LTD.
1006 FORT STREET

Whyte & Gower
Oak Bay Properties Ltd.
2227 Oak Bay Ave.
592-2407

OAK BAY
2-bedroom condominium in Lansdowne area. 1½ baths, double sink, garburator, stove, fridge and dishwasher. Close to sea, Uplands, Oak Bay Rec. Centre, University and golf course. All this for $42,500. To view call SUSAN LEGG 382-5408 or 592-2407, anytime.

BEACH DRIVE
$79,900
Large, spacious 2-bdrm. suite. Breathtaking, unobstructing view of the sea, marina and mountains. Sheltered, sunny balcony. Bedrooms are 12x16 and 12x14. Hardwood floors. All masonry building. Laundry facilities on each floor. It's not often to have a chance to buy into this building so make an appointment to view now with HUGH YEREX, 592-2407 or 479-8169.

CAREFREE
LIVING
(at its best
Pleasant westerly outlook of the city and Sooke Hills. No cramped feeling here in the large living room and dining room with beamed ceilings; 10'x11'8" kitchen with eating area; 2 good size bedrooms, master with en-suite and walk-in closet, lots of insuite storage; 39' balcony; all this and close to shops and bus routes. $50,900. Call:
M. K. LAWSON 479-8831
M. RUDDY 656-4089

Park Pacific
PARK PACIFIC INV.
383-4124

BEST TOWNHOUSE BUY!!
Quick sale, $46,000. Spacious 3-bedroom, 1½ bathrooms on quiet cul-de-sac. Unique design with private patio, ample storage. Low maintenance fee; assumable 10¼% mortgage.
OPEN HOUSE FRI., SAT., SUN.
1-5 p.m., 926 MARKET ST
OR CALL 382-6966

SEAVIEW

Six month old 2 bedroom corner suite in convenient Hillside area. Beamed ceilings, feature brick fireplace, 1½ baths, master bedroom is 14x13½, stove, fridge and dishwasher incl. $49,900. MLS. Leighton Noble Century 21 Mayfair Realty. 386-2955 or 658-8968.

263 GARAGES FOR SALE, RENT OR WANTED

AUTOMOTIVE AND BOAT storage, month to month, $30. Heated, indoors. 382-5522.

GARAGE WANTED TO RENT for pickup truck, 479-5023 between 11-4 p.m.

DOUBLE GARAGE NEEDED for commercial use, Victoria area. 652-1797, 383-6153.

STORAGE NEEDED FOR AUtomobile through summer. Please phone 592-4979.

DRY GARAGE WANTED. Victoria area. 592-0094

265 HOUSES WANTED TO BUY

VANCOUVER FAMILY NEED HOME IN LAKEHILL OR GORDON HEAD AREA BY END OF JUNE. AT LEAST 4 BR 1½ BATHS 7 FINISHED REC ROOM. MID 60's. PLEASE CALL JOYCE MILLER 479-7705 OR 384-8001 NO OBLIGATION. THE ROYAL TRUST CO.

WANTED FOR EASTER INSPECtion, new or nearly new duplex, house or smaller apartment building for out-of-town client.
Edith Gutemar
479-1667 598-7053
J. H. Whittome and Co. Ltd.
Royal Oak Branch

DO YOU HAVE A LARGE HOME with rental unit? Getting tired of all the work? We can purchase your home. You keep the title to the deed. Get a cash down payment. A guaranteed monthly income and no rent while you live in your home. No agents please. 383-4082.

CASH FOR YOUR HOME

Investor will pay spot cash for any home, any area, up to $45,000. Call GLENN NICHOLLS, 592-2431 or 598-7689 (24 hrs.) Lansdowne Properties Ltd.

WE WILL BUY YOUR HOUSE
for cash if it is suitable for rental. Please contract the Sales Supervisor of Homefinders, Wall and Redekop
386-2911

URGENT

Man with disability needs 2 or 3 BR home with no steps, in any good area. Please Call Hazel Cambpell 386-6164 or 592-0632 anytime. Castle Properties.

CASH BUYERS
For 2- or 3-bedroom home with basement preferred. Two purchasers want newer homes close in. Phone VICTOR WONG, 385-2458, Byron Price and Associates Ltd.

WANTED

5 or 10 acres, Central Saanich-Tanner Rd. area.
386-3231 JAY ROGERS 477-4569
BLOCK BROS. REALTY LTD.

WANTED
Retirement home, Cadboro Bay area — phone R. KEELING 388-6231. Century 21, Island Pacific Realty.

265 HOUSES WANTED TO BUY

JOHNSTON
1306 BROAD ST. SINCE 1903

CAN YOU PLEASE HELP?
THESE BUYERS NEED THE FOLLOWING PROPERTIES
1.—WANTED: Waterfront bungalow, not too large, 2 bedrooms to $90,000, in Saanich or other good area.
2.—WANTED: R3 to R3L zoned lots in James Bay, Fairfield, or City. Quick decision by builder. Small parcels likely acceptable.
3.—WANTED: 2-acre building lot in Metchosin, Colwood to $30,000 cash
4.—WANTED: 2 starter homes for young couples to $45,000 and $60,000. OK if some repairs required.
5.—WANTED: Good rental property to $300,000. $100,000 cash down. Will buy this week.
6.—WANTED: Older style up and down duplex with some character to $70,000.
7.—WANTED: Home for small car collector, 2 bedrooms plus large double double garage essential.
8.—WANTED: James Bay only, 2 older homes for renovations, 2 or 3 bedrooms to $70,000.
9.—WANTED: Waterfront or lakefront lot close-in if possible to $55,000. Cash buyer this week.
10.—WANTED: Fairfield, South Oak Bay, large older home near Park or beach to $75,000.
Immediate viewing will be arranged if you can assist with any of these sincere requests. Please clip this out in case you want to sell next week. Thank you JACK BETTS, F. R. I. 385-2471 or 477-4042. Including weekends Johnston and Co. Ltd.

ATTENTION SAANICH PENINSULA RESIDENTS NEEDED! 3 bedroom out-of-the-ordinary style home hopefully on at least ½ acre lot and a view or waterfront would be the icing on the cake. This is not a listing gimmick but a sincere request from a family whose property is sold and as a result the lady is getting anxious to buy she can't sleep nights. If you are considering selling and feel your home would qualify in the $100,000 to $150,000 price bracket please call JEANNIE DEWHURST for a discreet and confidential assessment of your property. 384-8001 or 477-6040 The Royal Trust Co.

OAK BAY FAIRFIELD

I have purchasers looking for 2-3 bedroom houses in the $50,000-$80,000 range. If you are thinking of selling, please call:
DAVID BILLINGHAM
388-6424 (Off.) 598-1177 (Res.)
BAYSHORE REALTY LTD.
1006 FORT STREET

OAK BAY VALID REQUEST

Needed a 4 or 5 bdrm home with bsmt., rec. room in or space for rec. room. Must be within walking distance of Willows School — Must be in good repair and for health reasons must have absolutely dry bsmt. Around $90,000. If you have such a home and are thinking of selling please call.
479-1667 Lillan Hendy 479-4938
J. H. Whittome and Co. Ltd.
Royal Oak Branch

YOUNG COUPLE

Requires 3-bedroom home in good area close to schools. Not too old. Cash up to $75,000. Please call OLE KNUDSEN 598-2461 or 388-6231. CENTURY 21, Island Pacific Realty Ltd.

TRANSFERRED

To Victoria. Office Manager with family needs a 3-bedroom home with full basement. Cash up to $65,000. Please call OLE KNUDSEN 598-2461 or 388-6231. CENTURY 21, Island Pacific Realty.

YOUNGER COUPLE

Are looking for a solid 2 Bedroom home in the Greater Victoria area up to $45,000. Also required — A duplex Zoned lot up to $35,000 a basically sound home in need of interior renovation around $40,000-$45,000. And revenue property showing a reasonable return up to $110,000. If you can help call Tom Raig at 386-6164 or 385-1606. CASTLE PROPERTIES

WANTED
2-Bedrm. house with 1 Bdrm. suite in high bsmt. or other in-law situation under $55,000 for firm client. Call HELEN at 388-6231 or 386-6677. CENTURY 21, Island Pacific Realty.

RETIRED EXECUTIVE

Needs quality 3-bedroom home. Good residential location in Saanich Pen. All cash to vendor $75,000. Call HEIDE WHITE 388-6231, 652-1828. CENTURY 21, ISLAND PACIFIC REALTY

CLIENT ARRIVING APRIL 13TH NEEDS OAK BAY HOME, 5 BRs. 3 BATHS—STUDY AND FINISHED REC ROOM. SECLUDED LOT $100,000 UP WITH POSSESSION END OF JUNE. PLEASE CALL JOYCE MILLER 479-7705 or 384-8001 THE ROYAL TRUST CO. YOUR REPLY TREATED IN CONFIDENCE.

WANTED

In Oak Bay, Lansdowne or UVic area, newer 3-bdrm., full bsmt. home. Must be on limited traffic street. $90,000 price range. Realtors reply please.
386-3231 JAY ROGERS 477-4569
BLOCK BROS. REALTY LTD.

HELP! HELP!

Badly need large older home with 2 BR suite up, 3 BR on main and basement for kids to play in. Fairly close in and not over $90,000. Thanks to realtors and vendors. LEIGHTON NOBLE, 386-2955 or 658-8968. Century 21 Mayfair Realty.

PRIVATE
Want older home immediately — will pay cash. 479-2209.

GENUINE PRIVATE BUYER. Must be a good buy Will pay cash or cash to your mortgage. 388-4608.

268 LISTINGS WANTED

DEAR HOMEOWNER

Please help—all listing sold and I am desperately looking for property. If you are thinking of selling, I know that I can help you. I have clients wishing two and three-bedroom homes with or without basements; property of any size from building lots to wild acreage in the south Vancouver Island area. Call RON SEDGER at the ROYAL TRUST 477-0191 or 479-3673 ANYTIME.
P.S. I will gladly come out, access your property, see what you want and assist you all the way.

SHAWNIGAN REALTY LTD.
Shawnigan Lake 743-5311
LIST YOUR SHAWNIGAN, COBBLE HILL OR MILL BAY PROPERTY with
743-5311 JOHN ETTEMA 743-2607
743-5331 MARIE MALBON 743-5145
Call Collect Anytime

270 EXCHANGE REAL ESTATE

CANADA—U.K. EXCHANGE
Rent or exchange homes during summer vacation. British Teachers waiting to rent or exchange houses with Canadian colleagues. Write (stamped addressed envelope) to Phil Bladen, P.O. Box 235, Preeceville, Saskatchewan, for details.

271 LOTS FOR SALE

KNOWLES REALTY LTD.

ATTENTION BUILDERS

LOTS: Available off Majestic Drive. Priced from $29,750 to $30,900. Approx. size 60'x100'. To obtain further details call:
384-8101

FANTASTIC VIEW 2.91 ACRES $29,750

This 2.91 Acres has 180 degree view over Juan de Fuca Strait, with beach across road, Hydro and piped water to property line. See and fall in love with your new home site (Near Kemp Lake Rd) today by phoning:
"Army" Armstrong
388-4271 479-2855
J. H. WHITTOME AND CO. LTD.

WATERFRONT
3.65 ACRES
$25,000
A rare opportunity to acquire a beautiful, big, heavily treed waterfront lot on the scenic Cowichan River near the lovely very progressive town of Lake Cowichan 15 miles west of Duncan. Only 1½ hours from downtown Victoria and a beautiful road all the way. Full details available on request.
386-7521 JOHN PLATT 383-2700
BOORMAN INVESTMENT CO., LTD.
1111 Government St.

DOWN PAYMENT

AND SPECIAL TERMS ARE OFFERED ON THESE TWO
SEA VIEW LOTS
1.06 ACRES $21,000
.71 ACRES $18,000
SOOKE BASIN
388-4271 592-6338
Jack Swanston
J. H. WHITTOME AND CO. LTD.

BUILDING LOT
Only one left backing on to park in new subdivision. Fully serviced. Builders terms.

YOUR NEW HOME
Gordon Head lot in choice area. Your plan. We will build your dream home.
KEN WRIGHT 598-2183
WESTMONT REALTY
920 Hillside
386-6796

LANGFORD

1.16 acres with four old houses renting for $366 per month. Good holding property at $70,000.

BAZAN BAY

Sea frontage. 176 feet by approximately 87 feet deep. Very beautiful outlook. Open to offers on $65,000.
C. W. ARNOLD, 592-6454, or
J. G. McCORMACK, 592-6214
HENDERSON REALTY 385-9741

SHAWNIGAN LAKE
Treed-quiet-town water — paved roads — perc. tested, 4 blocks to Lake, store, post office, laundry, schools, etc. Reasonable terms, discount if more than one taken by anyone. Go to Shawnigan Mill Bay Rd. turn west 3 miles to Wellbank Rd. (White house has "lots for sale" sign on it) turn 1 block to Wilmot Ave. and left again to La Gorda Pl. Phone Gordon 112-743-2911.
Shawnigan Enterprises

BUILDING LOT

Just under ½-acre of treed seclusion in Langford. Perc tested, water at road. 200 ft. road frontage with access from 2nd rd. Asking $23,900.
478-5561 MIKE MYERS 478-6349
BLOCK BROS. REALTY LTD.

BESIDE THE SEA
For that trailer—Mobile home—or build, yourself a home in a delightful setting, Cedar by the sea. Close to Nanaimo. For size and location, please call:
595-5171 LES BOHER 388-6275
(pager 729)
Canada Trust

RARE OPPORTUNITY
.73 acres of treed seclusion. Spectacular Cordova Bay site for the luxury dream home. Asking $54,750. MLS 16104. Call Mr. R. ROST, National Trust Co., 595-2961 or Res. 658-5490.

LOT FOR SALE

50x120 ft. lot next to 1171 McKenzie Ave. Services being installed $24,500, with offers invited. Call PETER SYKES 386-2955 or 382-3216. Century 21 Mayfair Realty.

DEEP COVE BEAUTY
.575 Acres on Deep Cove water system in Trillium Place. Sea glimpses, sunny exposure, nicely treed. Reduced to sell from $32,500 to $28,890. Now by owner, 382-7664 or 652-2510.

SOOKE LOT

Approx. .9 of an acre. Kemp Lake Rd. Cleared, piped water — $18,500. New MLS. Contact Bill Kozak, 386-6164 or 642-3404. Castle Properties.

READY TO BUILD
2 levels and full serviced building lots in the Marigold area. $25,500 and $27,500.
595-5171 RICK KALLSTROM
Canada Trust

.33 ACRE CLOSE TO LAKE with immaculate 12x60 mobile home, plus 72' sundeck, porch-veranda. Excellent retirement or easy commuting. Good building potential. $41,900. 642-4139 after 3 p.m.

2 LOTS
Metchosin 2.44 acres, $23,000. MLS 15119 and Ardmore .9 acre with drilled well, $39,900. MLS 15743.
THE ZIEGLERS
595-5171 592-1768
Canada Trust

WATERFRONT — CORDOVA Bay. ⅓ acre on cul de sac with spectacular view from high building site. $49,500. 383-8130.

BY OWNER, BUILDING LOT APprox. 149'x113' on a dead-end street, Gorge area. 592-4805, 1 p.m. to 4 p.m.

CHOICE BUILDING LOT LOCATed off Tanner Rd. in Central Saanich. Approx. 25,000 sq. ft. with seaview. 652-1627.

WANTED—I HAVE $15,000 CASH for your lot in Sooke Area, must perc. 642-5865.

BRENTWOOD BAY
Fully serviced treed lots some with good seaviews. 652-1747.

GOOD BUILDING LOT, CONtractors only, Don 382-7368.

LOT 60X100 IN GORDON HEAD area. Ask further details, 386-2856.

273 PROPERTY FOR SALE

MOTEL ZONED

Approximately 20,000 sq. ft. with bungalow. Colwood possible rezoning for townhouses, etc. Price $90,000. ML 16410. Call R. Kelling, 388-6231 or 383-3860.

RECREATION LOT NEAR THE lake front. South end, east side. Pretty spot. 50x132. Asking $8,500. Call J. Ettema 743-2607 or Marie Malbon 743-5145. Shawnigan Realty Ltd. 743-5311.

7 PLUS ACRES, SOOKE RIVER Road, Sooke. Half cleared, good home sites, 2-bedroom cottage on property. Asking $79,500. 383-4606.

5 BR., NANAIMO, $35,000
½-ACRE, GABRIOLA, $8,500
DUPLEX, POWELL R., $24,000
OFFERS 112-684-1783

PRIVATE — 42 ACRES, LARGE creek, 3 miles from Duncan. $82,500. 748-2414.

FOR SALE BY OWNER, TREED lot, 86x156, Lantzville area, asking $13,000. Open to offers. 388-5868.

273 PROPERTY FOR SALE

Development Potential

Approx. 104,360 sq. ft. of choice city location. Water view land now available for top quality housing development. Listed at $690,000 MLS 15888 with terms available and willing vendor to assist in land use contract negotiations. For details contact HERB McDANNOLD or GLEN McDANNOLD at 382-9191 or 658-8844.

Canada Permanent Trust Company

COBBLE HILL 2 ACRES

Beautifully treed and gently sloping is this 2 acres all serviced property. Build your family residence, duplex o rmobile home.
477-5705 ERNA ELLSAY 477-1841
BLOCK BROS. REALTY LTD.

EAST SOOKE BECHER BAY Rd. 12.3 acres, ¼ mile from Marina, Government park and beach. Wilderness Park at back of property. Comfortable modern log house and small barn. 642-5002. Always open.

HOW ABOUT $12,500?
For a 1.01 acre building lot. Water and Hydro available at Sheringham Estates. Close to sea. Call: PETER BARDON, 592-2431, Lansdowne Properties.

½-ACRE LOT FOR SALE COBble Hill area, $12,000. Phone 743-5208.

274 PROPERTY WANTED

PROPERTY OWNERS

Do you have a lot or property you've considered selling? Our firm has a number of builders and developers who would be interested in your property. Call me to discuss value.
386-3231 BOB KERSHAW 592-6062
BLOCK BROS. REALTY LTD.

APPROXIMATELY 12 ACRES IN Qualicum Bay approved for 11 mobile home sites. Presently operating as travel trailer park. Lovely location. $125,000. For further information phone 757-8310 Qualicum Bay or apply at the Pine Cone drive-in in Qualicum Bay.

ALL CASH

We will pay you cash for one lot or more, suitable for building; or acreage of any size in Victoria area, suitable for development. Phone now, Kasapi Construction, 386-6191.

REQUIRED IMMEDIATELY
Lots, duplex lots, land for subdivisions, townhouses and apartments required immediately, top prices, quick decision. Unicon Homes Ltd., 386-0130.

LAND OWNERS
Engineered Homes — a major builder-developer, will pay cash for sub-dividable residential acreage in Saanich and Central Saanich. Property must yield 20 or more lots. Broker listings invited. 385-6211.

WANTED TO BUY A LOT OR small acreage fully serviced for mobile home on Southern Vancouver Island, Victoria Press Box 6.

WANTED: LARGE WATERFRONT acreage, Campbell River — Kelsey Bay area. Send particulars to Victoria Press, Box 786.

LARGE WATERFRONT LOT OR property, could be with older house. Preferably in Gordon Head. 477-4736.

BUILDING LOT WANTED, COLwood, Metchosin, Langford. Call 592-3101.

WANTED: BUILDING LOT IN Saanich. Principals only. 658-8131.

280 ACREAGE FOR SALE AND WANTED

FIVE ACRES AND INDEPENDENCE

Three Five Acre Lots level Farmland excellent building site on each one with seclusion. $50,000 and $35,000. Call WILF DAVIES 656-5002 or 388-6231 CENTURY 21. Island Pacific Realty.

HORSE FARM

5 Acres with large Barn and other BLDGS. Solid 3 Bdrm older home. Perfect set up for horses. $95,000. Call now WILF DAVIES 388-6231 or 656-5002. CENTURY 21, Island Pacific Realty.

16.14 Fertile Acres NEAR VICTORIA

One of the most fertile acres on the island. Land is cleared and in pasture at present. Protected from the north by the woods on the Provincial Govt. property. Municithe north by the woods on tre property and a year-round stream runs through it. Fronts for 432 feet on a paved road and for 1626 feet on a dedicated road. Offers on $188,500. Terms possible
477-1841 RON KERFOOT 652-2594
BLOCK BROS. REALTY LTD.

Five acres of property on West Saanich Road. Zoned rural, this would be a lovely building site. Sea glimpse, some cleared area. Rear of property treed. For details call:
656-1154 656-5808
Mrs. Erin Farquharson
Gordon Hulme Ltd.

2.10 Acres 7 Mile Radius

Views and seclusion on a cul de sac. This very interesting property gives you country style living with minimum driving time to town. Offered with the asking price of $44,900. MLS TIM HOSKIN, 477-0141 or 595-6250.

Canada Permanent Trust Company

WOODED ACRES

4.2 acres awaits an imaginative nature lover to develop as a secluded home among wild flowers, birds and animals. Access road and a levelled homesite completed. Available at $32,000 with attractive terms. For a tour of the property call
386-3231 JACK THOMAS 385-2110
BLOCK BROS. REALTY LTD.

10 ACRES — HIGHLANDS

Take a look at this well-treed property on cul-de-sac with stream running through property for that secluded homesite in 7-mile circle. Asking $46,000 with terms or what have you to trade.
DAVID BILLINGHAM 598-1177
BAYSHORE REALTY LTD.
388-6424

NEW EXCLUSIVE LISTING
2 acres of fenced property in North Saanich, close to marinas and schools. Well maintained, 3-bdrm. family home of approx. 1660 sq. ft. Offers comfortable living. This choice property is priced at $95,000. For appointments to view, please call:
386-2111 WELLS HOOKER 652-3634
656-3924 W. M. ROGERS 652-1891
MONTREAL TRUST CO.

114 ACRES

Potential for subdivision. Trailer Park or ? Produces about $30,000 income while you wait for more information. Call
NORMA SAUNDERS
478-5561 478-9182
BLOCK BROS. REALTY LTD.

2 ACRES

Flat — all cleared. Ideal for ranch style home — wonderful for horses. On Mill Bay-Shawnigan Rd. Price only $24,900 (Clear title). J. J. WILLIAMS, 386-2955 or 479-1163. Century 21 Mayfair Realty.

ELK LAKE AREA
FANTASTIC SECLUDED PROPERTY OF 5 ACRES SOME ROCK. LARGE LEVEL AREA FOR GARDEN AND HORSES. LOVELY BUILDING SITE. ASKING $69,500. PETER TER VEER 384-8001 or RES. 479-1588 THE ROYAL TRUST CO.

MILLSTREAM LAKE ROAD

10 ACRES, $38,900
Freddy Starke
386-6164 or 479-3866
CASTLE PROPERTIES

280 ACREAGE FOR SALE AND WANTED

KNOWLES REALTY LTD.

TALL TREES VIEWS AND SECLUSION

This beautiful treed property has over 28 acres with small Creek running through. Proposed for 5-acre lots by Capital Region. Fantastic holding property. Close to Town, Park, and Marina. Asking $130,000. MLS. To view and more details, phone:

Greta Hofmeister
384-8101 592-6372

A.E. LePAGE WESTERN LTD. REALTOR
1395 HILLSIDE AVENUE

ATTENTION DEVELOPERS

Multiple possibilities for 2.08 acres just inside South City limits of Duncan. Viable land cost, great location. MLS 15401. For information call Linda Page at A. E. LePage Western Ltd. 386-6331.

WANTED LOTS

Any kind, anywhere — up to $24,000 cash. What have you? Call Len LeDoux 386-6331 or 382-9852 anytime.

CENTRAL SAANICH

Ten and one-half acres of mostly cleared property with trees bordering most. Ideal location and situation for hobby farm or to run horses. Cannot be sub-divided. Asking $120,000. Please phone for more details and to view with:

Bill Ratcliffe 656-4517
Gordon Hulme Ltd. 656-1154

SHAWNIGAN LAKE!

Partially cleared, 1¼-acre lot, treed and just a short distance to the lake (West side); also includes 300 sq. ft. unfinished cabin. Asking price $23,500. MLS. Call:
477-0191 JOHN LUND
384-9279
ROYAL TRUST REAL ESTATE DEPT.

SOOKE FARM

Over 34 acres of cleared and fenced farm land. Close to the village. Older type, 2-BR., part-basement, home plus small rental cabin, plus rentable trailer pad. The farm buildings are in good condition. Salmon stream borders on side of property. The asking price is $155,000. MLS 16108.

SOOKE REALTY LTD. 642-5426
Bob George 642-5670 Florence Goldie 642-3140

WANTED: ACREAGE TO LEASE or buy close to Victoria. Write A. Booker, 2510 15 Ave., Prince George, B.C.

285 UP-ISLAND PROPERTIES

GANGES

Lovely large racher, 2,500 sq. ft. in excellent condition. 3 large bdrms., 2 baths, large log-burning fireplace, W-W carpeting, electric heat, located on 1½ acres, sloping view property. $69,900. Adjacent to this property is 3 acres of same type land, cleared and ready for future development. Strategic corner of outer Ganges. MLS. $79,500. GRAY LAITE 656-5267 or SID HASLAM. 477-1994.

Canada Permanent Trust Company

MILLER-WARDER Proudly Present

ECHO MOUNTAIN ESTATES. Opening this weekend, with mobile sales office on location. A select subdivision at Nanoose Bay 13 miles north of Nanaimo city centre. 55 only, 5 acres seaview estates. Panoramic seaviews from almost every property. Full price $35,000. Good terms available. For further information call 112-753-1157.

LOOKING FOR ACREAGE

How about 40 acres to call your own. Enjoy restful living amid tall firs and stately pines. Seven miles past Mill Bay. 3 bedroom, full basement home. Barn and chicken coop. Property all fenced. $92,000.
MARGE EMMERSON 658-8386
LOUISE WILTERMUTH 477-6307
477-1841
BLOCK BROS. REALTY LTD.

LOTS — LONG BEACH AREA!

Two lots—purchase one or both. One with beautiful waterview. 200x100 sq. ft. Water, power, and beach access. One third down, vendor will finance balance. Priced $9,500 and $8,500.
477-1841 ERNA ELLSAY 477-5705
BLOCK BROS. REALTY LTD.

24½ SECLUDED ACRES

Ideally suited for a group home, dude ranch or private residence. Gracious 6-bedroom, older home, paddocks, barn, 2 cottages, eight acres cleared. 2 streams run thru this lovely property in a beautiful setting just 12 miles from Parksville. Realistically priced at

$165,000

MADGE OR DON ROBBINS
384-9335 or 384-9072
david burr ltd. 655 Fort St., Victoria

MILL BAY

By owner, attractive, solid, older home on nearly one acre, Shawnigan-Mill Bay Road. Five rooms and bathroom upstairs, fireplace, W-W carpet. Two rooms and bathroom in full basement, on town water. Carport, workshop and cabin. Well landscaped. Near recreation and stores. Ideal location for home occupation business. $54,900. 112-743-2897.

LAKE COWICHAN

2½ acres of beautifully-treed property. Ideal for the hide-a-way you have been dreaming of. About 400 yards from the lake. For directions call:
386-7521 TOVE BARLOW 477-9859
Service with Integrity
Boorman Investment Co. Ltd.
1111 Government Street

FOR SALE BY OWNER, NEW 3-bedroom ranch style home on 1.8 wooded acres. Cedar siding, shake roof, sunken entry, fireplace, sauna, wall-to-wall carpet, large deck, 1,375 square ft. plus carport. 4 miles north of Qualicum Beach. $45,500. 248-3631 Parksville.

SHAWNIGAN LAKE LOT FOR sale with privileges of Country Club. Nicely secluded. Have equity of $3300, will trade for 1973 Dodge or Plymouth 4-door sedan with low mileage, power steering, power brakes. 477-8367.

SHAWNIGAN LAKE

By owner, 3½ acres subdivideable, 3-bedroom house, ½ basement, clean condition, 11 years old. $56,000. 743-5059.

MILL BAY SEA VIEW

2.8 acres for sale by owner, excellent potential, seclusion, valley and sea view. $34,000. 112-743-5185.

NANAIMO

70x120' building lot with 18x32' gunite pool at rear. $19,900. 112-245-4577.

285 UP-ISLAND PROPERTIES

SHAWNIGAN REALTY LTD
Shawnigan Lake 743-5311

SHAWNIGAN LAKE $56,900

3-bedroom home with 2 fireplaces. Better than new. Full basement with bathroom, utility room, family room and workshop. Fantastic lot with garden. Play area, and your own private "mini-forest."

$49,500 SHAWNIGAN LAKE

Your offer is invited on this 4 year old delightful home for a small family. Right in the Village. 2 bedrooms on main floor. Full basement with 2 bedrooms (one unfinished). Galley type kitchen with lots of cupboards. Very pleasant and efficient.

COBLE HILL $34,900

Beautiful acre with domestic water. Small house with basement, easy to add on. Horse stable and meadow.
Call quickly, won't last.

$54,300 MILL BAY

Dandy family home with part basement on approx. ½ acre, 3 bedrooms, 1245 sq. ft. with bright kitchen, dining area, large living room, Wall-to-wall carpet. Family room is nearly completed. See today.
743-5311 John Ettema 743-2507
743-5311 Marie Malbon 743-5145

RURAL LIVING AT ITS BEST

(1) "An owner-built home to professional standards" is what you will find in this attractive new 3 bedroom, with a partially finished full basement, country home on approx 2 lovely wooded acres. Also community water system, main wiring outlets provided for proposed outbuildings, fireplaces — "with wood forever", a paddock and barn for the children's horse. A "must see" is this neat as a pin offering on Braithwaite Drive, Cobble Hill. Please view with PAT DOUGAN. The asking price is $64,500. MLS.

(2) An "opportunist" needs this seven year old home. Featuring upstairs: 2 bedrooms, both with ensuites, and one with sliding glass doors to patio area, 4 piece main bath, large living room with glass doors to sundeck and view, compact full cabinet kitchen. Downstairs: with a separate entrance, is a 620 sq. ft. 2 bedroom suite. Also a large utility area, private office, double carport, plus a 18x20 garage with 10 ft high doors; an underground 300 gal gas tank, an extra outbuilding, a paved driveway, some fruit trees, all on approx 1 acre in Mill Bay area. The price: $79,500. Ideal for a "home occupation" or in-law situation.

(3) Just under 5 acres of lovely rural setting, of light brush with paved road, hydro and telephone at road. Property has new fencing completed, just waiting for your favorite house design to become a reality. Asking $40,000. Area Cobble Hill - Shawnigan.

For further details or an appointment to view
PAT DOUGAN
746-4154 Res. 743-2557
WALL AND REKEKOP REALTY LTD.
471 Trans Canada Highway
Duncan, B.C.

MT. BAKER AND SEA VIEWS — 3 OR 4 BEDROOMS
In a rural setting on almost one acre. A beautiful tri-level home of over 1,800 sq. ft., 2 car garage, fruit trees, terraced lawn. L-shaped living-dining room with bay type picture window. 3 bedrooms up, master ensuite with sundeck. Rec room at ground level. Part basement. Large kitchen, knotty pine cabinets. An excellent offering at only $71,900 with good financing available.

COSY 2 BEDROOM HOME — 10 MILES SOUTH OF DUNCAN
Area of new homes, paved roads. .56 acre lot. Ideal for retirement. This area is appreciating in value very quickly. Electric heat, extra insulation for economy. Includes fridge and stove. Washer dryer hook-up. Living room with fireplace, dining room with patio doors to deck, bright kitchen. Post and beam style with cathedral ceiling in the main living areas. Carport. Buy now for only $39,900. View by appointment only.
GEORGE BECK
Office 746-4154 Res. 748-8402
Wall & Redekop Realty Ltd.

the Permanent
58 Station St.
Duncan, B.C.

COWICHAN BAY

Hobby farm, comprising 8.7 acres of beautiful rolling land, with some shade trees. 5-year-old immaculate full basement home. Perfect retirement home. Priced right at $89,500. Excellent financing. Phone GORDON BROWNING 748-8105 or 746-5662.
THE PERMANENT
58 STATION STREET
DUNCAN, B.C.

FANTASTIC SEA VIEW MILL BAY

Beautiful view property overlooking the Gulf Islands and beyond. ½ hour commuting distance to Victoria. Modern attractive 2 bedroom house. Large separate dining room. Living room with sun deck and view window. All wall to wall carpeting except kitchen. ¾ basement. Automatic oil furnace. Large run for dogs, completely enclosed. Full price $58,000. Contact BOB BRUCE at 746-7647 or the office.
Nanaimo Realty (Duncan) Ltd.
Duncan Financial Centre
Duncan, B.C. 746-5177

SHAWNIGAN LAKE, NEWLY DECORATED, furnished with adjoining lot, and large garden. Two bedrooms and could be three, corner Shawnigan Mill Bay Rd. and Wallbank, two blocks from village centre, lot for sale signs on it and house for sale, $55,000. This price includes extra serviced adjoining lot. For just house $41,500. Phone Gordon, 112-743-2911.

RIVERFRONT ACREAGES

Only 9 left from $25,000 for 5 ac. to $37,000 for 8 ac. Located NW of Courtenay on the Tsolum River. For further details, call Duke Schiller at 334-2203 or 334-3111 or write Block Bros. Realty, 449 Fifth St., Courtenay.

MOBILE PARK

Semi retire on this well established 2.98 acres with room for expansion. Owners must move due to illness. Offers on asking price of $149,500. For further information, call Hazel Campbell 386-6164 or 591-0632. Castle Properties.

DUNCAN

.97 acre, 4-bedroom home, large kitchen and living room, 2 bathrooms, high basement, outbuildings include: large workshop, garage, chicken house, and barn. Fruit trees, large garden, fenced, $49,900. Phone after 6 p.m. 748-1329.

Pearson REALTY LTD
BOX 399, PARKSVILLE, B.C.
248-3216 752-6964

FOR SALE, IN BLOCK, ONE duplex and one two bedroom bungalow situated on a three acre lot, five miles from Ucluelet. Box 307, Ucluelet.

HALF ACRE SERVICED LOT with partial water view in beautiful subdivision 8 miles north of Nanaimo. Asking $14,000. 382-2259.

PARKSVILLE

New homes for sale or built to your specification. B. Stevenson Construction Ltd. 479-3841.

TWO 1-3 ACRE LOTS, END Shawnigan Lake, (in Village). Serviced. 478-2266.

EAGLE REALTY LTD.
Box 1060, Parksville, B.C.
Telephone 248-6191

285 UP-ISLAND PROPERTIES

WALL & REDEKOP HOMEFINDERS REALTY LTD

GOOD INVESTMENT—NEAR DUNCAN
10 acres of desirable acreage just 2 miles from Duncan. Renovated older farm home on property with garage, small chicken house and barn. Home has full basement, 2 bedrooms up, large kitchen with ample cupboards, fireplace and has just been rewired. Property is fenced and has many bearing fruit trees. Price is more than comparable with listings in this area. $77,000.00 MLS.

NEAR NEW HOME ON 1 ACRE
Split level with approx. 1800 sq. ft. living area in this well-built home in the Braemar Park area. 2½ baths, wall to wall, well-planned bright kitchen with custom cupboards and built-in dishwasher, floor to ceiling fireplace. Landscaping not completed. Listed at $65,800.00. MLS.
For more information on the above properties, please contact LISA MADIGAN at 746-4154 or 746-6990 evenings.
WALL & REDEKOP REALTY LTD.
DUNCAN, B.C.

Vancouver Island Waterfront Homes

BEACHCOMBER

Beautiful walk-on beach with spacious 3 bedrooms, 2 baths, fireplace, guest house and large lot with privacy. $94,900.

DOLPHIN BEACH

Cosy retirement with two bedrooms and guest suite. 2 fireplaces and many extras. $79,500.

DOLPHIN BEACH

Unique "A" frame with 900 sq. ft. living space. Plenty of privacy. $69,900.

All of the above are near marinas with boat moorage and good fishing. Only 25 minutes north of Nanaimo. To view please call Mary Campbell personally at NANAIMO REALTY CO. LTD., Box 518, Nanaimo, B.C. at 754-2311 or eves. Collect 468-7485.

OPEN HOUSE
IN COBBLE HILL
Hutchinson Road
1-5 PM SAT. & SUN
3 Bedroom House
ON
THREE LOTS
WITH
a 3 bedroom trailer
$55,000
Brian Hurst
743-2544
Larry Wilcox
746-6888
J. H. WHITTOME 746-6161
252 Trans Canada Highway, Duncan

Johnston SINCE 1903 & CO LTD

PARKSVILLE TREED ACREAGE ALL YEAR STREAM

12 acres on paved road near park. Hydro in front. Beautiful trees, small clearing for building site. Price $39,000.
Also, 12 acres at $36,000, near Englishman's River Park. Offers invited and some terms offered.
MRS. WEBB 385-2471
JACK BETTS 477-3095, 477-4042
Johnston and Co. Ltd.

SALTAIR

Beautiful residential area, 61 ft. of sandy beach, only a few steps brings you to the front door of this home, with a view of Stewart Channel and Island. Home features 2 bedrooms, wall to wall carpet, fireplace, A-O Heat, boathouse, blacktop driveway. Included is a one bedroom guest or rental cottage. Asking price $80,000.

88 x 205 ft. waterfront lot, view of Stewart Channel, situated among new homes. Close to all conveniences. Price $35,000.
Phone Nell Pack 746-7410
J. H. Whittome & Co. Ltd.
Box 120 Chemainus B.C.
Phone 246-3231

RURAL SETTING PARKSVILLE. 7½ acres mostly cleared. $40,000. No agents. 248-6850.

290 FARMS FOR SALE AND WANTED

Century 21 REAL ESTATE
SUBURBAN REALTY LTD.
2684 Sooke Rd. (Colwood)
478-8316

INVESTORS

70 Acres — 7 miles west of Duncan subdivisable — 4-acre min. Asking $150,000.00. Large home and 5 additional acres available

PEARS ROAD

Adjacent to Matchosin Golf course 30 acres — lovely flat land — Gently sloping to treed creek area at back of property — Offers invited on asking price of $210,000.00. M.L.S. No. 7200.
AL PETERS TOM DUNCAN
478-5992 477-2462

SOOKE FARM

A delightful way of life on this choice 8 acres (approx.) — for raising sheep — cattle — chickens. Truck garden, etc. A comfortable 3 or 4-bedroom home — plenty of good well water — taxes are $1 00 per year — beautifully treed in part — owner must sell and will look at all offers. Listed at $64,500. Phone JACK WILLIAMS for further details, 386-2955 or res. 479-1163. Century 21 Mayfair Realty.

ARMSTRONG, B.C., 40-ACRES. Good soil and water, barn, etc. alfalfa and grain, good home, landscaped, paddocks, box-stalls. Ideal for horses and cattle. View and seclusion. Private. Contract Mr. and Mrs. Arkinstall, 112-546-3234.

FOR SALE: 5-ACRE FARM, NEW 2-bedroom home, 20 fruit trees, garden and dug-out. Adjoining Sidney and race tracks. This beautiful property must be sold. Phone 656-5979.

293 GULF ISLAND PROPERTIES

Century 21 REAL ESTATE
J. D. BOSDET LTD.
120 - 727 JOHNSON 386-3128

½ ACRE LOTS $1,250 DOWN

$7,250 FULL PRICE.
HORNBY ISLAND.
DON'T WAIT UNTIL THEY'RE ALL GONE.
CALL: J. BLODGETT — 656-5659

SAN JUAN ISLANDS
ORCAS ISLAND

3 bedroom house in Rosario Resort area. Fireplace, carpeting 1½ baths. Marine view, resort privileges. $37,500.00. Terms.
ORCAS ISLAND REALTY
Eastsound, Wa 98245 376-2543

293 GULF ISLAND PROPERTIES

NORTH PENDER ISLAND

Moderate year round climate in Gulf Islands between Vancouver and Victoria. Very little precipitation in choice evergreen area. Excellent boating, fishing and exciting skin diving. Where seclusion and quietness is a virtue.

WATERFRONT
Magnificent expansive .76 acre walk on beach waterfront property with 2 bedroom 24-year-old well built home — Heatilator fireplace — Facing spectacular westerly view — Gorgeous sunsets — Beautifully landscaped lawn, fruit trees — Natural vegetation — No time to lose on this gem — Justly priced at $75,000. Financing offered.

Tremendous opportunity — One in a million road in, building site prepared, build some steps to plateau and point below for easy beach access. A snap at $25,500. Other oceanfronts from $17,500.

Lake waterfront — small cabin, driveway on sewer line and water. $16,900. Nicely treed, flat, excellent location. $15,000. Others from $11,500.

Exceptional 21 acres with 500' waterfront clad with arbutus and fir, arable land. A must see for $75,000. Financing can be arranged. 25 acres with older home, 375' easy access beach — Some cleared land. Asking $110,000.

Over 900 sq. ft. new chalet type unfinished home in quiet area. Lot nicely treed. Sunny location, power and telephone at road. Finish in your time. Excellent for weekending and summer use. A snap at $24,500.

HOBBY FARM
For the horse lover — 37 ac. Mostly level land — Some cleared — Frontage on two roads — older home — small cabin and out buildings — sunny location. Priced at $77,900.

Over 800 sq. ft. panabode nestled among the evergreens. Delightful surroundings. For weekending or permanent living it's not too high at $34,000.

Choose one of these — $6,500 — $17,500. All nicely treed, on water system. Some sewered and many have superb views. Various acreages available.

Saturna Island
Excellent low-priced lots on Tumbo Channel Road for $6,500 to $9,750

Waterfront on cliffside for $15,000. Come to the "Bahamas of Canada," by phoning a Gulf Island Specialist, Ted Dever, 629-3371 or 629-3434 Collect.

Macaulay Nichols Maitland and Co. Ltd.
1730 Marine 926-6811 anytime

MUDGE ISLAND

Three acres prime view lot priced at only $14,000! Good terms. A nicely treed lot, over ¾ acre, $690 down, $65 per month.

RUXTON ISLAND

Also on beautiful Ruxton, semi waterfront at $8,700 with $870 down and $87 per month.

Protection Island Waterfront—Beach $1,650 Down

Good beach for children, good buy for you at $165 per month. For any of the above call Glen Galloway personally collect at 758-5537 eves. or days at 754-2311 at NANAIMO REALTY CO. LTD., Box 518, Nanaimo, B.C. If out leave message.

PEACE and QUIET

A 3-bedroom cottage on 90 ft. of waterfront on Pier's Island — completely furnished to the last detail. Plumbed, all electric heating, city telephone, acorn fireplace, winterized. Only minutes from Swartz Bay but deliciously secluded and with a large peaceful sundeck overlooking a superb view of the sea. Only $55,000 for everything. Make an appointment and I will be delighted to show you by private boat. No triflers, please. J. J. WILLIAMS, 386-2955 or 479-1163 Century 21, Mayfair Realty.

DENMAN ISLAND

½ acre secluded treed lot on East Rd. with beautiful water view over Lambert Channel just a few steps to beach and boat launching available. Water, hydro and black topped road. $13,500. Financial Survey Ltd. M. E. Braithwaite 384-9305, Res. 592-0638.

WANTED

Realtor equipped with 32 ft. Grand Banks Cruiser and specializing in sale of Gulf Island properties — needs your Island property now. Call J. J. WILLIAMS, 386-2955 or 479-1163. Century 21 Mayfair Realty.

SALTSPRING 11.24 ACRES

Lovely gently sloping acreage selectively cleared on community water, close to Ganges. Freddy Starke, 386-6164 or 479-3866. Castle Properties Ltd.

DENMAN ISLAND
3 LOVELY ½-ACRE LOTS
Beautiful level and treed — just 100 yards from the beach and oyster beds. $12,500 to $13,500.
595-5171 DICK JAMES 592-2139
Canada Trust

SUMMER RETREAT
Almost one acre of beautiful scenic WATERFRONT property on a water system and hydro. Situated on Saturna Island. Good ferry system. Asking $23,900. TRY YOUR OFFER. Call Peter Bardon, 592-2431, Lansdowne Properties.

SALTSPRING
Invest in THE ISLAND of today. Near Long Harbor 13.2 acres partially cleared. $45,000. MLS. Call us 24 hrs.
Donna Valikoski 388-6275 pager 2476
Mary McGuire 385-8784 (pager 729)
DOUGLAS REALTY LTD.

SAVARY ISLE
100 feet waterfront in 2 lots, 1½ miles from Savary Hotel. $14,500.
595-2904 THE ZIEGLERS 592-1768
595-5171
Canada Trust

HILLTOP LOT—NORTH PENDER Island, 100x230, Arbutus and evergreen, sewer, water, hydro. View over Swanson Channel, Gulf, swimming, marina nearby, write R. Way, 741 Garden City Rd., Richmond, V6Y 2N5

SAVARY ISLAND
Excellent investment recreational lot, close to the ocean $4900 each or 2 for $9750. PETER TER VEER 384-8001 or Res. 479-1588. The Royal Trust Co.

SALT SPRING ISLAND — 1.8 acres located on paved road, hydro and water off Vesuvius Bay Road. Asking $18,000. M.L.S.
386-2111 D. BECKNER 477-4994
MONTREAL TRUST CO.

PLUMB CONSTRUCTION
Building in the Gulf Islands May-October. Victoria 595-4239, Vancouver 926-9565.

BY OWNER, NORTH PENDER, treed lake front lot. Water, power, driveway in. $15,500. 595-8798, 598-6296.

SALT SPRING — 10 ACRES, good soil, asking $35,000. 112-246-3808.

294 MAINLAND AND OUT OF PROVINCE PROPERTIES

—45 ACRES APPROX. $40,000 ON small lake.
—47 acres approx. $45,000 on small lake.
—2 only 12.5 acre parcels $12,000 each.
Beautiful recreational parcels close to Bridge Lake Store — all weather road to properties, hydro and phone, heart of fishing and hunting area, no down payment — int 10½ — 5 yr. term — 15 yr. amortization to selected purchasers. Victoria Press Box 897. lake.

ALTA LK. WHISTLER

Outstanding resort condominium. 1 bedroom, fireplace, sundeck. Right on the lake for summer fun and of course ski at Whistler in the winter. $34,900. MLS Call: GLENN NICHOLLS 598-7689 or GERRY FINNIGAN 383-4739 or 592-2431
LANSDOWNE PROPERTIES

Deaths and funerals

5 DEATHS and FUNERALS

BALUCH (Marynaik) — Passed away on April 9, 1976 in Victoria, B.C. Mrs. Mary Baluch, of 1413 Tolmie Ave. Born in the Ukraine September 23, 1903. Survived by her loving sons, Peter Marynaik of Seattle, Paul and John Marynaik of Victoria; one daughter, Sandra Korol of Edmonton; eight grandchildren, Mary, Fred, Peter, Stella, David, Stephanee, Paul and Ann Marie; four great-grandchildren, Dayna, Colette, Billy and Christopher; one sister, Natalie Kryzanowski of Rose Valley, Sask.
Prayers will be offered on Sunday, April 11 at 7:00 p.m. in St. Nicholas Ukrainian Catholic Church, Cook and Caledonia. Mass will be celebrated on Monday, April 12 at 9:30 p.m. in the church. Rev. Father Joseph J. Senkiw, celebrant. Interment, Royal Oak Burial Park. Hayward's Thomson and Irving in charge of arrangements.

BRADLEY—In Victoria on April 8, 1976, Clarence Godden Bradley, aged 88 years of 20 — 2161 Haultain St. He leaves his loving wife Florence; 1 daughter, Mrs. F. P. (Florence) Duggan of Calgary; 4 grandchildren; 7 great-grandchildren; 1 sister, Mrs. Eva Nicholson in California; nieces and nephews. He was a member of the order of Railroad Telegraphers, C.N.R. Agent for 40 years in various stations in Saskatchewan, was a former hockey and soccer player and an active member of the Oak Bay Lawn Bowling Club.
Funeral service in McCall Bros. FLORAL CHAPEL, Johnson and Vancouver Sts., on Monday, April 12, at 1:00 p.m., with the Rev. Dr. N. S. Noel officiating.

CHANGE OF DAY
COONEY — In Victoria, B.C. on April 7, 1976, Mary Cooney aged 92 years, resident here since 1946, formerly of Saskatoon. Widow of William Henry Cooney, she leaves 2 daughters Mrs. E. (Gretta) Hunt of Victoria and Mrs. L. (Anne) Lambert of San Diego, California; 4 granddaughters; 11 great-grandchildren; also 1 brother and 3 sisters.
Funeral service in McCall Bros. FLORAL CHAPEL, Johnson and Vancouver Sts. on Monday, April 12, at 3:00 p.m.

FISHER — At Mount St. Mary Hospital, Victoria, B.C. on April 7, 1976, Elizabeth Fisher aged 86 years, formerly of Nelson, B.C. Widow of William Fisher, she leaves 2 sons, William of Trail and George in California; 3 daughters, Emily of Castlegar, Esther and Elizabeth in Victoria; several grandchildren and great-grandchildren; also 2 sisters in Idaho.
Funeral service in McCall Bros. FLORAL CHAPEL, Johnson and Vancouver Sts. on Monday, April 12 at 11:00 a.m.

HOLTBY—Mark Ernest of Vancouver, B.C. passed away on April 8, 1976, age 33 years. Survived by his loving wife, Ronni, and daughter, Naomi; his parents, Rev. and Mrs. G. M. Holtby, and sister, Ann of Port Alberni, B.C.; brother, Bob of Prince George, B.C.
Memorial Service will be held Monday, April 12 at 2:30 p.m. in the University Hall United Church, 5375 University Boulevard, Vancouver. Rev. D. G. Laird and Rev. G. M. Holtby officiating; cremation. In lieu of flowers, donations to the Mark Holtby Memorial Fund, c-o Canadian Imperial Bank of Commerce, 5796 University Boulevard, Vancouver, would be appreciated. The fund is being created to establish in B.C. a counselling service for cancer patients and their families. Arrangements through The Memorial Society of B.C. and First Memorial Services Ltd.

LETTICE — On April 7th, 1976 in Victoria, B.C., Miss Maude Mary Lettice, in her 98th year, a native daughter of Victoria. She leaves her sister Mrs. Kate Spencer at the residence, 1120 Faithful Street, a niece Miss Evelyn Lettice of Victoria. Miss Lettice was a member of the Christ Church Cathedral Chancel Guild, the C.C.C. Parish Guild, a life member of the A.C.W. of C.C.C., a life member of the Island Arts and Crafts Society, a life member of the Victoria Sketch Club, a past member of the Victoria and Vancouver Art Galleries.
Funeral services will be held on Monday April 12th at 2 P.M. from the Lady Chapel of Christ Church Cathedral. The Very Reverend Dean Brian Whitlow officiating. Cremation. Flowers gratefully declined. Hayward's Thomson and Irving, Directors.

LUMLEY — At her residence, 2225 Preston Avenue, Saskatoon, Sask., on April 6th, 1976, Mrs. Sarah Jane Lumley, aged 84 years. Born in Castleton, North Dakota, and had been a resident of Saskatoon for the past 8 years, formerly of Victoria, B.C. Predeceased by her husband, Earl Woodley Lumley, in 1956 and her son, Earl, in 1964. She leaves her daughters, Mrs. W. R. (Olive) Woodley, Vernon, B.C. and Mrs. T. C. (Betty) McGregor, Saskatoon, Sask.; 9 grandchildren, 3 great-grandchildren; her brother, E. J. (Ted) Durin, Regina, Sask.
Service will be held in the Sands Mortuary Limited "Memorial Chapel of Chimes" on Monday April 12th, 1976 at 10:30 a.m. Rev. John Travis officiating. Flowers gratefully declined. Those so desiring may contribute to the B.C. Heart Foundation, 1008 Blanshard Street, Victoria, B.C.
SANDS — VICTORIA

MAY — At Royal Jubilee Hospital on April 7th, 1976, Edward Alfred May, aged 83 years of 1031 Craigdarroch Road, a resident of Victoria since 1926. Survived by his loving wife May, 3 sons, George of Victoria, Ernie of Surrey, and Edward of Seattle, one daughter Mrs. Lou Smith of Vancouver, 4 grandchildren, 6 great-grandchildren.
Funeral services will be held on Monday April 12 at 1:00 p.m. in Hayward's Thomson and Irving Funeral Chapel 1625 Quadra St. at Balmoral. Archdeacon A. E. Hendy officiating. Flowers gratefully declined.

McMINN — On April 9, 1976 at the Royal Jubilee Hospital, after a lengthy illness, the Rev. Alexander K. McMinn, D.D. Predeceased by his wife, Margaret, May 7, 1973, he is survived by a sister-in-law, Mrs. John Thompson of Bangor, Ireland. He was one time minister of the Congregational Church of Victoria, later an associate in Metropolitan United Church, Victoria and also served at Kelowna United Church, Southminster United Church, Lethbridge, Alta. and minister of McDougall United Church of Edmonton from which he retired, later he was visiting pastor at Chalmers United Church, Vancouver, B.C. and retired from there to live at Deep Cove and later Victoria.
Funeral service in the First United Church Chapel, Balmoral Rd. on Tuesday, April 13 at 2:30 p.m. (Flowers gratefully declined. Memorials may be made to the Mission and Service Fund of the United Church of Canada, c-o First United Church, 932 Balmoral Rd.) McCall Bros. Funeral Directors in charge of arrangements.

VICKERS — In Victoria, B.C. on April 9, 1976, Mrs. Anne Vickers, age 87 years. Born in England, late residence, 1230 Balmoral Road. Predeceased by her husband, Harold, on October 29, 1974. She leaves nieces and nephews in England and Wales.
Service will be held in the Sands Mortuary Limited "Family Chapel of Memories" on Monday, April 12, 1976 at 1:00 p.m. Rev. W. E. Greenhalgh officiating.
SANDS—VICTORIA

There is some one who
misses you sadly,
And finds the time long
since you went,

There is some one who thinks
of you always,
And tries to be brave
and content.

9 IN MEMORIAM

HANSEN — In loving memory of a wonderful husband, dad and grand-dad, Erik VC. Hansen, who passed away from us on April 10, 1970.
A wonderful husband, father, grandfather laid at rest,
For each of us he did his best.
His place on earth no one can fill;
We miss you, Dad and always will.
Although we smile and make no fuss,
Always remembered by us.
—Mom, Jack and Joan, Jerry and Denise, and grandchildren.

HANSEN — In loving memory of our dad and grandad, Erik V. Hansen, who passed away April 10, 1070.
To hear is voice and see his smile.
To sit and talk with him awhile.
To be together in the same old way,
Would be our dearest wish today.
—Always remembered by Jack and Joan, Mike and Valerie.

THEY SHALL GROW NOT OLD; AS WE WHO ARE LEFT GROW OLD, AGE SHALL NOT WEARY THEM, NOR THE YEARS CONDEMN, AT THE GOING DOWN OF THE SUN, AND IN THE MORNING, WE WILL REMEMBER THEM.
WITH GRATITUDE. SANDS.

10 FUNERAL DIRECTORS

Sands
SERVING VANCOUVER ISLAND
WE CARE
Dedicated to service
Sensible Prices
SANDS FUNERAL CHAPELS
VICTORIA 388-5155
SIDNEY 656-2932
COLWOOD 478-3821
DUNCAN 746-5212
LADYSMITH 245-2331
NANAIMO 753-2032
Your seven community Chapels, Independently Family Owned and Controlled. Sands since 1912.

MEMBER BY INVITATION
NSM NATIONAL SELECTED MORTICIANS SINCE 1918
VICTORIA, 388-5155
SIDNEY, 656-2932
COLWOOD, 478-3821
DUNCAN, 746-5212
LADYSMITH, 245-2331
NANAIMO, 753-2032
Removal And Service Arrangement
Covering Vancouver Island
A Division of Sands

INTERNATIONAL FLIGHT CARE
Specializing in forwarding to or from anywhere
WORLD WIDE FUNERAL INFORMATION SERVICE
call collect
or cable
"Mortuary Victoria"
A Division of Sands

McCall's
MONDAY
FISHER, Mrs. Elizabeth
11:00 a.m.—FLORAL CHAPEL
BRADLEY, Mr. Clarence Godden
1:00 p.m.—FLORAL CHAPEL
COONEY, Mrs. Mary
3:00 p.m.—FLORAL CHAPEL
McCALL BROS.
Floral Funeral Chapels
385-4465

Hayward's Thomson & Irving
Funeral Chapels
1625 Quadra St.
384-2612 — 386-3505
Superior Service Since 1867

CUNNINGHAM FUNERAL CHAPEL
1155 Fort Street
Phone 384-5512 or 384-8626
Offering dignified moderate service for all. Geo. S. Cunningham, owner, manager.

FIRST MEMORIAL SERVICES
Serving the Public and Exclusive Undertakers for the Memorial Society of B.C. 658-5244.

Oft and again, a leaf blown
by the wind

Falls on the broad ocean
and sinks below.

'Tis never lost; where'er it
fate may blow,

The imprint of its settling's
left behind.

And so with every life,
whate'er its kind,

It shapes itself a place,
'tis destined so,

If hence in peace or turmoil
it should go,

Its influence ever lives,
as 'twas designed.

11 MONUMENTALS

STEWART MONUMENTAL Works Ltd.
ESTABLISHED 1896
Memorial of Distinction
Marble fireplace and tabletops
1402 May St. 384-3452

MORTIMER'S MONUMENTS
ESTABLISHED 1877
"The Finest in Craftsmanship"
633 DAVID ST. 383-6421

13 MISCELLANEOUS

IN MEMORIAL DONATIONS
to be used exclusively for
CANCER RESEARCH
should be directed to
CANADIAN CANCER SOCIETY
857 Caledonia Ave., Victoria

NOTICE OF APPLICATION FOR CHANGE OF NAME

NOTICE is hereby given that an application will be made to the Director of Vital Statistics for a change of name, pursuant to the provisions of the "Change of Name Act," my me Coralie Anne Munday, of 1636 Edgeware Road, in Victoria, in the Province of British Columbia. To change the name of my minor unmarried child's name from Juan Bautista Vidaurre Munday to Herbert John Munday.
Dated this first day of April, 1976.
C. Anne Munday

THE CORPORATION OF THE DISTRICT OF SAANICH
PUBLIC NOTICE

The Corporation of the District of Saanich hereby gives notice of its in tention to adopt a by-law, pursuant to Section 509 of the Municipal Act, RSBC 1960 cap. 255, to authorize the disposal of a portion of a lane through Strata Plan No. 50 in exchange for certain lands deemed necessary to relocate a portion of the said lane through Strata Plan No. 50
Copies of the proposed by-law, together with sketches outlining the lands to be exchanged, are on file in the office of the Municipal Clerk and are available for perusal by any person during regular office hours.
"G. Hayward"
Municipal Clerk

THE CORPORATION OF THE DISTRICT OF OAK BAY
TENDERS FOR THE SUPPLY OF CHAIN LINK FENCING MATERIAL

Sealed tenders will be received by the Corporation of the District of Oak Bay up until 12:00 noon, Friday, April 23, 1976, at which time they will be opened in public, for the supply of the following material:
1147 ft. of "all vinyl" chain link fencing, 10 ft. high, complete with gates and fittings.
Copies of the specifications and plans may be obtained from the Engineering Department. The lowest or any tender will not necessarily be accepted.
G. O. WHITE, P. ENG.
Municipal Engineer-Planner
OAK BAY MUNICIPAL HALL
2167 Oak Bay Avenue
Victoria, B.C.
V8R 1G2
April 7, 1976

SHERIFF'S SALE

Under and by virtue of a Writ of Fieri Facias issued out of the County Court of British Columbia, Nanaimo Registry, and a Warrant of Execution issued out of the Provincial Court of British Columbia, Small Claims Division, and to me directed against the goods and chattels of David Whiteway, I have seized and will offer for sale by public auction at 3321 Tennyson Avenue, Victoria, B.C. on Thursday, the 15th day of April, 1976, at the hour of 10:00 o'clock in the forenoon all the right, title and interest of:
One 1962 G.M.C. Pick-up Truck, Serial No. 2C1534613239A.
Terms of Sale: on a where is and as is basis, cash plus 7% Sales Tax.
For further particulars apply to the office of the undersigned.
W. A. Lee
Sheriff
Vancouver Island
Region No. 1
Sheriff's Office
Victoria Law Courts
Victoria, B.C.
April 5th, 1976.

Advertising brings product information to you.

CANADIAN ADVERTISING ADVISORY BOARD

THE CORPORATION OF THE DISTRICT OF SAANICH
PUBLIC NOTICE

The Corporation of the District of Saanich hereby gives notice of its intention to adopt a by-law, pursuant to Section 509 of the Municipal Act, RSBC 1960 cap. 255, to authorize the disposal of a portion of Goward Road in exchange for certain lands deemed necessary to relocate a portion of Goward Road.
Copies of the proposed by-law, together with sketches outlining the lands to be exchanged, are on file in the office of the Municipal Clerk and are available for perusal by any person during regular office hours.
"G. Hayward"
Municipal Clerk

IN THE SUPREME COURT OF BRITISH COLUMBIA IN PROBATE

NOTICE TO CREDITORS
IN THE MATTER OF THE ESTATE OF WANDA JOSEPHA PLOSHAY, Formerly of 6699 Welch Road, R.R. No. 3, Victoria, British Columbia. Deceased.

NOTICE IS HEREBY GIVEN that the creditors and others having claims against the estate of the above named deceased are hereby required to send them to RONALD C. COOK, ESQ. of the firm of COOK, ROBERTS & WHITTAKER, Solicitors to the Executor, on or before the 10th day of May, 1976, after which date the executor will distribute the said estate among the parties entitled thereto, having regard only to the claims of which he then has notice.
FRANK PLOSHAY,
EXECUTOR.
By his Solicitors
Messrs. Cook, Roberts & Whittaker
4th Floor—777 Fort Street
Victoria, British Columbia.

IN THE SUPREME COURT OF BRITISH COLUMBIA IN PROBATE
IN THE MATTER OF THE ESTATE OF MARY DOROTHEA MITCHELL, DECEASED.
NOTICE TO CREDITORS
IN THE MATTER OF THE ESTATE OF MARY DOROTHEA MITCHELL, formerly of 606 Douglas Street, Victoria, British Columbia, Deceased.

NOTICE IS HEREBY GIVEN that creditors and others having claims against the estate of the above named deceased are hereby required to send them to Michael J. Whittaker, Executor of the Estate, in care of Ronald C. Cook, Barrister and Solicitor, of the firm of Cook, Roberts & Whittaker, Solicitors to the Executor, at 4th Floor, 777 Fort Street, Victoria, British Columbia, on or before the 10th day of May, 1976, after which date the Executor will distribute the said estate among the parties entitled thereto, having regard only to the claims of which he then has notice.
Michael J. Whittaker
Executor
By his Solicitors,
Messrs. Cook, Roberts & Whittaker
Victoria, British Columbia.

SHERIFF'S SALE

Under and by virtue of a Writ of Fieri Facias issued out of the County Court of Victoria, and to me directed against the goods and chattels of Russell Fish and Bait Company Ltd., I have seized and will offer for sale all the right, title and interest of:
44,907 Gross Weight lbs. of packaged bait herring, cut and packaged strip and food herring on a where is and as is basis.
Terms of Sale: Sealed bids in writing to be submitted to the undersigned by 12 noon Friday, April 23rd, 1976, together with a certified cheque made payable to the Sheriff, Vancouver Island Region No. 1, for 10% of the bid. The right to reject any or all bids is mine. The 7% Sales Tax is applicable.
For further particulars and to view apply to the office of the undersigned.
Sheriff W. A. Lee
Vancouver Island
Region No. 1
All Bids to be Submitted to:
Sheriff's Office
847 Courtney St.
Victoria, B.C.
387-6811.

POOLE CONSTRUCTION

INVITATION TO TENDER
LANSDOWNE SHOPPING CENTRE
RICHMOND, B.C.

Sealed tenders for the following trades, addressed to the undersigned, will be received until 3:00 p.m. PDST, April 29, 1976:

BRICK AND BLOCK MASONRY
DAMPPROOFING
CAULKING
DRYWALL — EXTERIOR
DRYWALL — INTERIOR
MALL QUARRY TILE
WOOD BLOCK FLOORING
ACOUSTICAL CEILINGS
SPRAYED FIREPROOFING
SPRAYED TEXTURE FINISH
MECHANICAL
ELECTRICAL
SPRINKLERS

Drawings and specifications are available for viewing at the following locations:

Construction Association of Victoria	Victoria, B.C.
Amalgamated Construction Association	Vancouver, B.C.
Edmonton Construction Association	Edmonton, Alta.
Calgary Construction Association	Calgary, Alta.
Saskatoon Construction Association	Saskatoon, Sask.
Winnipeg Builders Exchange	Winnipeg, Man.
Poole Construction Limited	Richmond, B.C.

Tender documents may be obtained on deposit of $150. (Refundable).
The lowest or any tender not necessarily accepted.

POOLE CONSTRUCTION LIMITED
No. 21, 829 Westminster Highway
Richmond, B.C. V6X 1A7
Telephone: (604) 273-9577

Saturday Specials

the Bay

It's Happening at the Bay

RECORD OF THE WEEK

Greatest Hits by Neil Diamond

2.99

Saturday while quantities last. Limit of one L.P. per customer. Personal shopping only, please.

Records, Main Floor

FASHION SHOE SHOW

Come and see the latest in fashion footwear for Spring and Summer. Saturday, April 10 at 1:30 p.m. Wednesday, April 14 and Thursday, April 15 at 12:30 p.m., Saturday, April 17 at 1:30 p.m. In the Women's Shoe Department, second floor.

Also, you could be the winner of a pair of new fashion shoes. Now through May 1, by filling out an entry form in the Ladies' Shoe department, you can be eligible to win the weekly draw for a pair of shoes and the grand prize draw to be held May 1 for a shoe wardrobe of 3 pairs of shoes. Weekly winners to be drawn April 13, 20, 27 and May 1. See the entry form for full details and rules.

Downtown BONUS DAY

DOWNTOWN BONUS DAYS CONTINUE

Shop downtown at the Bay for great bonus savings to be found on every floor, where quantities are available.

. . . and remember, Parking is Easy At and Near The Bay Downtown

There's free customer parking in the Bay's Parkade where you park at the door on 3 levels . . . 2 levels out-of-the-weather. Within easy walking distance there are metered parking lots and civic parking garages. All adding to make your shopping trip to the Bay more convenient and enjoyable.

COME AND SEE LOCAL ARTISTS AT WORK

Back by popular demand, local painters, David Cooke and Memory Beck, will be in our 4th floor Gallery Monday, April 12 through Saturday, April 17. Come in and meet them at their work and view their paintings.

Runaway Roses Set The Mood For Spring

A rare and refreshing palette of rose tones from Estee Lauder to put the bloom back into your cheeks, lips, eyes and on your fingertips. Saturday, with your purchase of 7.50 or more of Estee Lauder or Aramis products, you receive a bonus of "Your Best Resources Beauty Kit". So come on in and catch yourself a rose bouquet.

Cosmetics, main floor

TAILOR SHOP

For a nominal charge, you can have your garments (including leathers) altered, remodelled or repaired by the Bay's highly qualified tailors and tailoress. Enquire at any of the men's and ladies' fashion depts.

Manufacturer's Clearance of Men's Famous Maker Pants

Choose from a wide assortment of men's famous maker dress slacks in a selection of plains and fancy patterns . . . now at a greatly reduced price to bring you savings. Made from a polyester and wool blend, these slacks combine good wear with good looks. Waist sizes 30 to 42. Shop early Saturday for best choice.

8.99

Men's Dress Casuals, Main Floor

Hand-carved Picture Frames From Mexico

Here's your chance to frame that favorite picture with a little cultural flair. Each of these wooden frames has an attractively designed 4-6" moulding; some with contrasting gold linen liner. Available in an assortment of sizes and prices.

9"x12"	12"x16"	14"x18"
18.99	21.99	22.99

16"x20"	18"x24"
25.99	27.99

The Gallery, Fourth Floor

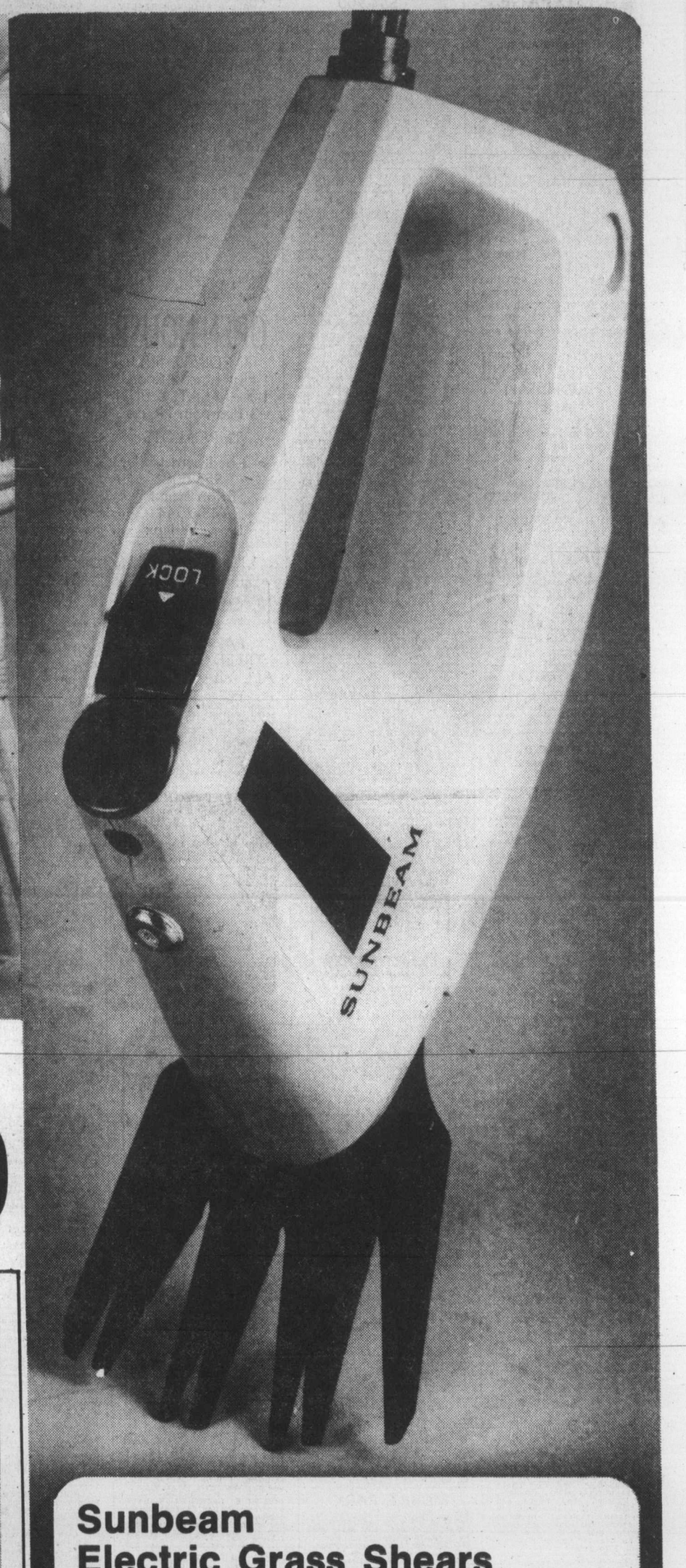

Sunbeam Electric Grass Shears

Spring has definitely sprung. So to take care of that winter neglected lawn, here's a lightweight but powerful garden accessory that's a must. It features wide tooth blades coated to stay sharp longer and resist rusting, and an on-off switch with a safety off lock. And all designed for easy effortless trimming. CSA approved, model GT1E. Reg. 19.95.

16.99

Garden Shop, 2nd Parkade Level

DAILY STORE HOURS 9:30 A.M. TO 5:30 P.M. THURSDAY AND FRIDAY TO 9:30 P.M.
PHONE 385-1311. FREE CUSTOMER PARKING

Hudson's Bay Company

Truck agreement reached

VANCOUVER (CP) — The Teamsters Union and Transport Labor Relations, which bargains for 97 British Columbia trucking companies, have signed a memorandum of agreement, Teamsters spokesman Doug McLeod said Friday night.

The agreement is aimed at ending a strike by 4,500 union members that began 2½ weeks ago.

No details were released pending membership votes on the pact during the weekend. McLeod said picketing will continue until noon Sunday.

Votes will be held in Victoria and Nanaimo today and in Vancouver on Sunday, McLeod said. The union is recommending acceptance of the contract.

The Teamsters' chief demand was a one-year wage increase of $1.40 an hour, retroactive to Jan. 1, which would give them parity with interprovincial freight haulers.

The current rate for a semi-trailer driver employed by a cartage company in B.C. is $6.50 an hour.

The trucking companies offered a two-year pact providing a wage increase of $1.05 an hour in the first year, 90 cents in the second year and five cents in vacation pay.

Earlier in the strike, TLRA, which bargains for about 80 per cent of B.C. trucking companies, was granted an injunction in B.C. Supreme Court to prevent some of its members from entering into any separate contracts with the Teamsters.

Leafs and Sabres join NHL quarter-finalists

Toronto and Buffalo qualified Friday for National Hockey League Stanley Cup quarter-finals, the Leafs with a 4-0 win over Pittsburgh, and the Sabres with a 2-1 victory in overtime over St. Louis.

In Western Canada league play, New Westminster completed a sweep of their 10-point series with Brandon Wheat Kings while Saskatoon qualified for the quarter-finals by defeating Lethbridge. (Stories on Page 14.)

Island
Financial Centre
435 Trunk Road
Ph. 746-6181
Duncan

The Daily Colonist.

Vancouver Island's Leading Newspaper Since 1858

Cloudy, high 13
Weather Details On Page 2

No. 101 – 118th Year · VICTORIA, BRITISH COLUMBIA, SATURDAY, APRIL 10, 1976 · *** · 15c Daily, 30c Sunday

—Colonist photo by Ian McKain

Gardom explains court intervention as Bennett looks on

Federal authority challenged as B.C. joins war on inflation

By JIM HUME
Colonist Reporter

The provincial government Friday took the first legislative step to support federal anti-inflation programs.

At the same time it announced that it would enter the Supreme Court of Canada action challenging the constitutional right of Ottawa to arbitrarily impose wage and price conrols in a time of peace.

The seemingly contradictory stands were explained to the Legislature by Premier Bennett and Attorney-General Garde Gardom.

Bennett said he wanted to make it clear that the provincial government would do all in its power to help bring inflation under control.

Gardom said that within that framework of intent to support the aims of the federal government B.C. wanted it clearly understood that it had reservations about the rights of Ottawa to intervene in provincial affairs.

"B.C. will advance arguments that such an intrusion is proper only if the court concludes that there is a situation of emergency in degree and reality sufficient to properly permit Parliament to exercise the powers in question," Gardom said.

But he stressed that B.C.'s intervention in the Supreme Court case did not in any way dilute the provincial position in the anti-inflation fight.

"Notwithstanding our committed position, British Columbia is mindful of the potential long-term implications a decision based on certain principles could have on the division of powers between the federal government and provincial governments," Gardom said.

"We are entering the case on the basis of support to the federal position (on inflation) but on the clear understanding that evidence must be (brought forward) as to the exceptional conditions that prevail, and that without such proof the government of Canada cannot encroach upon historically provincial constitutional jurisdiction."

Gardom said the decision of the court "will be one of the most important constitutional cases of our time. B.C. appreciates the need for the federal legislation, but at the same time clearly indicates . . . it in no way accepts a watering down of its provincial rights."

While the legal battle over constitutional rights goes

Continued on Page 2

Hardship patient cost eased before June 1

VANCOUVER (CP) — Provisions will be made before June 1 to alleviate financial hardships arising out of the increase in the daily charge for hospital patients, John Glenwright, associate deputy minister of hospital programs in the health department, said Friday.

Finance Minister Evan Wolfe announced in the budget speech March 26 that the daily charge for patients in extended care hospitals goes up to $7 from $1 and for patients in general and acute care hospitals to $4 from $1 effective June 1.

"We are aware that the increases will create hardship on the elderly, on low income (earners) and parents of children in extended care hospitals and will be recommending to government that policy be implemented to minimize or eliminate any financial hardships that might arise," Glenwright said.

He said he is not in a position to disclose details of the proposed provisions at this time.

"But some announcement will be made by the government prior to June 1," he said.

He said it was difficult to estimate at this point the number who would have been in financial plight as a result of the increases in daily hospital charge.

Inside Today

	Page
Bridge	30
Church news	12, 13
Classified	29-41
Comics	23
Crossword	31
Editorial	4
Entertainment	24, 25
Family	19-22
Finance	6, 7
Marine calendar	27
Names in the news	5
Provincial Court	8
Sports	14-18
Television	29

BNA flap renewed

Bennett warns against unilateral action

Canadian Press

Some provincial leaders, including B.C.'s William Bennett, say Prime Minister Trudeau's call for action to make the British North America Act a statute of Canada rather than Britain may cause division on the issue among provinces.

The prime minister said Friday in the Commons it would be well worth some effort to carry out patriation of the act — with or without provincial agreement.

Opposition Leader Joe Clark said action on the constitution should not take place in an atmosphere of confrontation but applauded the government's determination to resolve what Trudeau called a constitutional impasse which has frustrated governments for nearly 50 years.

The 1867 BNA Act, amended numerous times by Britain at Canada's request, is the basis of Confederation, the Canadian parliamentary and judicial systems and the division of powers between federal and provincial governments.

Premier Bennett said the federal government's methods of negotiating the patriation "may lead to unnecessary divisiveness throughout the country and may well impede a consensus being reached between all governments, which we view as essential to effective constitutional change in Canada."

Without suggesting any deadline for bringing the British North America Act to Canada 109 years after its enactment by Britain, Trudeau said it would be well worth some effort "to conclude this piece of national business if we can."

At the same time, transferring the constitution should not be built into an issue that might sideline action on urgent problems such as inflation and energy prices, he added.

But Social Credit spokesman Charles-Arthur Gauthier said the prime minister's suggestion that Ottawa might act without provincial consent smacked of dictatorship.

The prime minister tabled

Continued on page 2

Disguised Syrians fight Lebanese left

Colonist Wire Services

BEIRUT — Fierce fighting erupted in the mountains east of Beirut on Friday and reliable government sources said Syrian soldiers disguised as Palestinian guerrillas were battling Lebanese leftists.

Casualties were said to be "very heavy," but figures were not available.

Five persons were reported killed and eight were wounded Friday night in renewed clashes in Beirut's northeast suburbs between Moslem and Christian militiamen, and fighting elsewhere left at least 38 persons known dead.

Several Christian militiamen were kidnapped by Moslem leftists in the zone separating Moslem and Christian residential areas of Beirut.

Regular troops from Syria — which sponsored the current shaky ceasefire in Lebanon's civil war — occupied the Masnaa area including the main border crossing on the Beirut-Damascus highway, a Western diplomat reported. The size of the Syrian force was not known.

Leftist leader Kamal Jumblatt, saying the war in Lebanon had taken a "grave" turn for the worse, met with his Palestinian guerrilla allies and called for urgent Arab League mediation.

"Some quarters have suddenly resorted to an escallation (of the war) at a time of a truce and without any justification," Jumblatt said.

"The latest phase of the crisis . . . including the occupation of Masnaa (one of the captured checkpoints) . . . is more serious than any pre-

Gibson spearheads bid to delay sales tax hike

The provincial Legislature adjourned for the weekend shortly before 6 p.m. Friday, five hours past its normal Friday adjournment. (See Page 27.)

No warning was given to opposition members that an afternoon session was planned as the government attempted to ram through legislation making the 2-per-cent increase in the provincial sales tax legal.

The sales tax increase from 5 to 7 per cent went into effect at midnight March 26, the day the provincial budget came down.

Throughout Friday, members from all three opposition parties fought the bill via an amendment moved by Gordon Gibson (L—North Vancouver-Capilano). Gibson received solid support for his proposal to table the bill for at least six months from the NDP and Conservative Scott Wallace (Oak Bay).

But he won no support from the government benches.

Speaker after speaker from the government side insisted that Gibson was being "frivolous" in his demand for a six-month delay in presenting the bill to the house.

And speaker after speaker from the opposite side of the House said the government was trying to steam-roll through unpopular legislation.

When the House rose at 3:50 p.m., debate on the Gibson amendment was continuing. It will resume at 10 a.m. Monday when the house reconvenes.

Gibson said there were enough cash reserves to carry the province for the six months, enough time to allow the government to take a second look at the tax increase.

He said there was no need for the increase because the government underestimated revenue income for the current fiscal year by about $100 million.

He said Finance Minister Evan Wolfe estimated there would be a 14-per-cent growth during the year in the Gross Provincial Product but only a 13.7-per-cent increase in tax revenue.

Comparing this growth in the provincial economy with other years, he said, there should be an increase in tax revenue of about 16.7 per

Continued on Page 2

Trudeau satisfied ministers clean

OTTAWA (CP) — Prime Minister Trudeau said Friday he is satisfied that neither Trade Minister Don Jamieson nor Environment Minister Jean Marchand knew — at the time they held other portfolios — "of any wrongdoing in their departments or on the part of their staff in the Sky Shops matter."

Informed sources say charges are expected to be laid against two and possibly three men later this month in Montreal as a result of RCMP investigation of a lease extension granted Sky Shops Export Ltd. on its duty-free airport shop in 1972.

Trudeau was answering Commons questions following new reports that a 1971 memo from Carmel Carriere, then Marchand's executive assistant, to Andrew Chatwood, then Jamieson's executive assistant, led to extension of the lease to 1980. The transport department previously had told Sky Shops the lease would be up for public tender in 1975.

Child survives kidnap, river plunge

DERRY, N.H. (UPI) — Seven-year-old Christine Johnson was kidnapped from her bed and tossed from a 60-foot-high bridge early Friday but survived and floated to safety.

Within hours, a distant relative was charged with kidnapping in one state and attempted murder in another and her distraught father was arrested for carrying two pistols as he searched for his daughter, police said.

The tiny blonde, wearing white pyjamas, was asleep when she was taken from her mother's home about 2 a.m. She told police that about three hours later she was hurled from a highway bridge into the icy Merrimack River in Haverhill, Mass., 20 miles away.

"I hope you can swim," she told police her abductor said. Police said they knew of no motive for the incident.

Carl C. Lechel, 31, married to a cousin of the child's mother, was arrested at his home in nearby Raymond, N.H. He was charged with kidnapping and held on $50,000 bond. He faced additional charges of attempted murder in neighboring Massachusetts.

The child lived with her mother, Mrs. Joyce Johnson, and her four stepbrothers and stepsisters in a small blue house in an isolated area five miles from the centre of town. Her father, Donald Johnson, 38, lives on Highland Avenue in Derry.

"I saw something I thought was a rag doll," said telephone repairman Kenneth Gaudette of Lowell, Mass., who found the child at sunrise, holding onto a cement post near the bridge.

"I ran down the embankment and found her scared and cold and wet . . . she was wearing only her pyjamas and had no shoes on." He threw his jacket around the weeping child and flagged down a motorist who called police.

"I know his name was Carl," police said Christine told Gaudette of her kidnapper. "He took me from my bed and put me over there," she said, pointing to the river.

The girl was not sexually assaulted. She was treated at Hale Hospital in Haverhill for bruises on her arms and hips and released, then returned to Derry where she identified Lechel as her abductor.

"Motive is the most puzzling aspect of the case," said Massachusetts state police Sgt. Robert Sullivan. Derry patrolman Larry Haner said, "I honestly don't know, I just don't know." When asked about the motive.

Johnson apparently heard a radio newscast that his child had been found in the river and rushed to the hospital, where he was arrested by a Massachusetts state trooper who was qustioning Christine when Johnson barged into the room. Police said he was carrying two pistols.

He was charged with carrying unregistered firearms, a violation of a strict Massachusetts law that demands an automatic one-year jail term for such an offense. He pleaded innocent and was released on $15,000 bail.

Mrs. Johnson, in New York state when she learned of the kidnapping, hurried back to Derry and dashed to the tiny police station about 1 p.m. calling: "Where's my daughter? where's Christine?"

—AP

Christine Johnson
. . . hurled from 60-foot-high bridge

Nazi guard bail appealed in court

DUESSELDORF, West Germany — Prosecutors Friday appealed a court decision granting bail to **Hermine Braunsteiner Ryan,** a former New York housewife charged with sending Jews to their deaths in Nazi gas chambers. The court released Mrs. Ryan on $17,000 bail Thursday on the ground she was in bad health.

Mrs. Ryan, 56, is on trial here with 14 others on charges of complicity in the murder of at least 250,000 inmates of the Nazi Maidanek concentration camp near the Polish city of Lublin where she was a guard.

The prosecution objected to the granting of bail and urged the court to reverse its decision. The court took no immediate action on the appeal.

□

TOKYO — **Saneatsu Mushanokoji,** a novelist known as the founder of Japanese "modern humanitarian literature," died early Friday of uremia at a Tokyo hospital without being told of his wife's death two months earlier, doctors said. He was 90. Mushanokoji collapsed last January while visiting a hospital where his wife, **Yasuko,** lay ill with cancer. She died Feb. 6.

□

VANCOUVER — **Roy Armstrong Lowther,** 50, charged with the murder of his wife Oct. 22, was committed for trial Thursday.

Lowther, a teacher, is charged with the murder, punishable by life imprisonment of **Patricia Louise Lowther,** 42, a poet and creative writing instructor at the University of British Columbia.

□

COCOA BEACH, Fla. — **Virginia Bennett,** mother of **Joan Kennedy** and mother-in-law of Senator **Edward Kennedy,** has been found dead in her Cocoa Beach apartment.

Police ruled out foul play. Mrs. Bennett was believed to be in her 60s.

□

WARSAW — **Jerzy Pawlowski,** 44, a former world sabre champion, has been convicted of spying for a NATO power and sentenced to 25 years in prison, stripped of civil rights for 10 years and had all his assets confiscated, PAP news agency reported.

□

OTTAWA — Mr. Justice **William Morrow,** 59, will step down May 28 as chief of the Northwest Territories Supreme Court after 11 years in a three-million-square-mile jurisdiction. Morrow, who will join the Supreme Court of Alberta in Calgary, will be replaced by **Calvin Tallis,** a partner in the Saskatoon law firm of **Goldenberg, Taylor and Tallis.**

□

DUBLIN — Guerrilla leader **David O'Connell,** 39, was released from jail Thursday after serving nine months of a one-year sentence for membership in the outlawed Irish Republican Army.

□

MICHIGAN CITY, Ind. — Three convicts have been located after hiding inside the state prison here for nearly 60 hours. Warden **Leo Jenkins** said **Larry Kuhn, William Cain** and **Donald McCall,** all 25, were found Thursday night hiding in a large filter mechanism in the paint sprayer booth of the licence plate shop.

□

TORONTO — Israel is not a nuclear power, the Israeli ambassador to the United States said here Thursday. Asked to comment on reports that his country has a nuclear arsenal, **Simcha Dinitz** told a news conference that Israel does "not have nuclear bombs." But he stopped short of saying that Israel does not have the capability of making atomic weapons.

NAMES in the NEWS

—CP

Still rising

Residents of Lewvan, about 40 miles southeast of Regina, and neighboring farmers, are fighting flooding worse than it was in the record-breaking flood year of 1974. Many roads, homes and farms have already been flooded by the spring melt and waters were reported rising Friday.

Teachers vote to stay out

MONTREAL (CP) — Several teacher unions voted by a large majority Friday to defy newly adopted legislation, to come into effect at the end of the weekend, curbing their right to strike for 80 days.

The conflict also delayed a visit by Premier Robert Bourassa to the Olympic stadium when a group of 1,500 teachers demonstrated outside the eastend Olympic site.

To avoid a direct confrontation with the demonstrators, Mr. Bourassa arrived late and entered the site by a different entrance before conducting the tour of the stadium with reporters.

The demonstration came as five teacher unions, including the 2,700-member Montreal Teachers Association, voted at meetings to disobey the legislation and continue harassment tactics during contract negotiations with the provincial government.

However, they decided to defy the law only if the majority of teachers across the province voted to do so. Meetings among other unions were planned during the weekend when votes will be taken on the issue.

A common front executive committee meeting was scheduled today to evaluate rank-and-file reaction to the legislation and map out further protest action.

Yvon Charbonneau, president of the Quebec Teachers Federation representing 70,000 teachers, and Jack Johnson, president of the 6,700-member Provincial Association of Protestant Teachers both said the only recourse now left to teachers was to disobey the law.

Burglary beats bars

Both the insurance and the window bars were insufficient in the case of a $4,665 burglary which occurred between 5:30 p.m. Wednesday and 9 a.m. the next morning, a Victoria police report disclosed Friday.

The report said a person or persons who squeezed through an insecure back window of Johnny's Rock, Stationery and Gifts Store, 1134 Fort, took 314 pieces of jewelry worth a total of $4,665 from four display cases and the front window.

Police said the company was insured for only $250. Owner John Hope said bars would be put in place at once.

Dayliner in shape

The E and N Dayliner will hit the rails again this morning after regular service was interrupted following a derailment in Langford last week.

The train will leave Victoria at 8:15 a.m. and leave Parksville for the return trip at 2 p.m.

An E and N spokesman said Friday all wheels on the Dayliner had to be replaced and the air-conditioning unit removed for servicing.

"But it's all back in shape," he said.

Ottawa steps aside

Imperial wins one cent hike

OTTAWA (CP) — The federal government decided Friday to step aside and allow the country's largest oil company to impose its one cent-a-gallon price increase.

Finance Minister Donald Macdonald said the increase granted Imperial Oil Ltd. is justified by higher costs and, in any case, the federal government has no power to overturn the ruling by the anti-inflation board.

However, it is still not clear when the increase will go into effect. The board said higher prices could start Monday, but Imperial Oil declined comment on either the government decision or the date of a price increase.

Macdonald said the board ruling Thursday affects only Imperial and that other companies seeking increases will "have to come forward and justify them."

He wondered whether Imperial would want to increase its prices Monday since other oil companies would be selling products at lower prices. He suggested consumers should shop if they want to save money.

Both Gulf Oil Canada Ltd. and Chevron Canada Ltd. are among oil companies known to have applied to the board for increases, but no decision on those applications is likely before late next week.

The board ruled Thursday that Imperial could increase its prices by one cent a gallon to cover higher refinery and marketing costs. The company had sought an increase of 1.5 cents a gallon.

After learning of the decision, Macdonald said he would consider taking the matter before cabinet for further discussion. He also said he personally felt any increase in petroleum prices should be delayed until a decision is taken on raising the price of crude oil.

Negotiations between Ottawa and the provinces are expected to raise the crude price by $1 to $2 a barrel, effective July 1. That would add between four and eight cents to the price of a gallon of gasoline or home-heating fuel.

Macdonald declined to say Friday whether he personally agrees with the price increase, adding "I'm not sure if there is a difference between the personal and official Macdonald in this case.

"I'm prepared to accept the ruling of the board," he said.

But he did say that "in terms of public acceptance, it would be better to delay the price increase."

Macdonald said the cabinet could only have intervened in the case if there was a "threatened breach of the guidelines."

There was no such threat in the Imperial case, he said, since the board had been shown the higher prices are necessary to meet increased costs.

The last increase Imperial made to meet higher refining and marketing costs came in February, 1975, and amounted to two cents on the price of a gallon of gasoline or heating fuel.

Prices increased again in July by five cents a gallon, but that resulted from a $1.50-a-barrel increase in the price of crude oil.

Opposition critics, however, disagree with splitting the price increase between crude and non-crude costs. They say companies such as Imperial, who produce as well as sell oil, also get increased revenue when crude prices go up.

Victorian's sentencing arranged for May 28

A 24-year-old Victoria area man will be sentenced May 28 in Nanaimo after pleading guilty Friday in county court in Victoria to possession of heroin.

Prosecutor Malcolm Macaulay told Judge Peter Millward police entered a washroom at the Marble Machine, 1320 Broad, Sept. 2 and found Anthony David Dennis with a syringe and a spoon containing a dark substance analyzed later as heroin.

He said Dennis had a criminal record involving breaking and entering and theft and possession of heroin.

Defence lawyer Dave Adams requested a pre-sentence report and Millward set the sentence date for May 28 in Nanaimo rather than wait until he is back in Victoria a month later.

Fine on assault

Allan Gregory Howard, 20, of 1304 Charlton, Saanich, was fined $300 in Victoria County Court Friday after pleading guilty to common assault.

Court was told he struck Stephen Donaldson after going to the latter's house around 1:30 a.m. Oct. 8 and waking him up.

Defence lawyer Doug MacFarlane said Howard had displayed a "jealous reaction" after Donaldson had returned from Edmonton with Howard's girl friend.

Regional Crown counsel Wally Anderson said Howard struck Donaldson several times. He said Howard had a past conviction for common assault and two convictions of assault causing bodily harm.

Judge Montague Drake said the incident is "best dealt with" by a fine. He commented that Howard appeared to be maturing in his attitudes since the offence but warned him that if his actions continued he was facing jail.

Canadian ailing in Mexico

TORONTO (CP) — The Star says a Canadian being held in a Mexican prison because of a misunderstanding is suffering from an infected foot and living in a rat-infested jail while Mexican officials try to straighten out the legal tangle.

Victor Fisher of Delta, B.C., has been held for three months because of a cheque which was sent to the wrong bank.

In a story from Mexico City, The Star says Mr. Fisher has a foot infection aggravated by jail conditions.

"The Red Cross came to treat it and the doctor said I should be in hospital, but these people won't let me go," Fisher is quoted as saying.

Mr. Fisher, 57, was put in jail in a misunderstanding over a $500 cheque. He had sufficient funds in his account to cover the cheque, but the Mexican bank sent it to the wrong Canadian bank and, in the ensuing confusion, Mr. Fisher was charged with fraud.

The Star quotes him as saying the jail is filthy and rat-infested.

"We have open sewage here," he says. "I watch the rats playing in the exercise room. Luckily, they don't get into the sleeping quarters."

He says the food is all right, "if you like beans and tortillas."

"And we can get coffee, if you can call it coffee."

The newspaper says there is little that can be done to solve the dilemma until the Mexican legal system staightens out the confusion.

—AP

Hijackers talk to Malaysian police

Moslem hijackers barter 12 hostages for freedom

BANGKOK (AP) — Three Moslem hijackers agreed today to release their 12 Filipino hostages and surrender their weapons if they are assured of going to a country where they will not be arrested, a Philippines Embassy spokesman said.

The hijackers and hostages, described by security officials as very tired, spent the night aboard a Philippines Airlines jet airliner waiting for repair parts that did not arrive.

A spokesman for the Philippines Embassy said the ambassador, the Egyptian envoy to Thailand and airlines officials continued negotiations via radio with the hijackers.

Coffee was sent to the plane for the hijackers and their captives. The gunmen had permitted their hostages to leave the sweltering plane two at a time Friday to take baths.

The twin-engine BAC-111 jet was delayed Friday at the Bangkok airport, third stop on a possible seven-stage journey to Libya, when its automatic pilot malfunctioned and spare parts could not be found, a Royal Dutch Airlines (KLM) official said.

The three gunmen, self-proclaimed Moslem freedom fighters, hijacked the plane Wednesday in the southern Philippines asd ordered it to Manila, where they exchanged the 67 passengers for 12 Philippines Airlines (PAL) employees after 30 hours of negotiations.

They hoped to find asylum in the Malaysian state of Sabah, across the Sulu Sea from the southern Philippines, but were refused when they landed in the Sabah capital of Kota Kinabalu. They then demanded to be taken to Libya.

The KLM official, J. H. Van de Utekom, told reporters another problem was the Burmese government's refusal to let the aircraft fly over Burma on the way to its next destination, Calcutta.

"I believe the plane will be here until Saturday morning," he said.

KLM acts as agent for PAL in Bangkok.

The gunmen let the hostages wash up two at a time at a guest house several miles from the airport, and let the two stewardesses stay at the guest house to rest. Two hijackers slept while a third, pistol in hand, guarded the hostages in the plane, Van de Utekom said.

The pilot, Arnulfo Santos, 39, said the flight plan from Bangkok will be Calcutta, Karachi, Bahrain and Banghazi, Libya.

Libya is one of the chief financial backers of the Moro rebellion and site of a liberation front office. The plane's limited range of 2,500 miles made several stops for fuel necessary.

The hijackers said they were members of the Moslem Moro Liberation Front, which is fighting a guerrilla war for independence in the southern Philippines. An official of the front denied any involvement with the group.

Soviets show U.S. paintings

MOSCOW (UPI) — An exhibition of 54 paintings from seven different U.S. collections has opened at Moscow's Pushkin museum. More than 350,000 persons saw the exhibition of American and European works in the two months it spent in Leningrad before coming to Moscow. It is scheduled to visit Kiev and Minsk next.

Terrorists kill Spanish hostage

MADRID (UPI) — Basque terrorists Thursday murdered a Spanish industrialist they had been holding for $3 million ransom. An angry government told them that if they wanted war they would have it. Police said the body of Angel Berazadi was dumped in a roadside gutter a mile from the Basque town of Elgoibar. Berazadi, 56, had been shot once through the head.

Elk Lake Garden Centre

CONTINUING OUR FAMOUS SPRING FESTIVAL

COME ON OUT . . . 5450 PAT BAY HIGHWAY

We are proud to offer for the discerning gardener

ROCK DAPHNE — 8.95
Very fragrant deep pink blooms in spring, evergreen dwarf shrubs up to 6-8 inches. Spreads to 3 ft.

WEEPING GOLDEN CHAIN TREE — 24.95
Deep yellow blooms in profusion on long trailing branches. Top graft at approx. 4 ft.

JAPANESE FLOWERING PLUMS — 4.95
Small tree—delightful blooms. Choice of Pissardi Nigra or Blieriana

WEEPING CRABAPPLES — 7.75
Grows 10-15 ft., rosy red blooms on Echtermeyer—white blooms and bright red fruit on Red Jade

WEEPING BEECH — 16.95
Beautiful tree up to 15-50 ft. "A fine artistic tree"

JAPANESE WEEPING CHERRY — 14.95
(Subleirtella Pendula) Top graft 4-5 ft., pink blossoms in spring, on slender drooping branches

LARCH — 5.45
Deciduous tree (up to 150 ft.) Attractive bright foliage, bright red cones

EUCALYPTUS GLOBOSUS — 5.35
Large tree, distinctive fragrant leaves

DAWN REDWOOD — 17.25
(Melasequoia) Attractive ornamental tree, colourful bark and foliage 40-50 ft.

HONEY LOCUST
Gleditsia and Shademaster, fast-growing deciduous trees, delightful foliage.
10.95 and 12.95

OPEN DAILY 9-5:00
JUST BESIDE ELK LAKE — LOTS OF PARKING

4—9

business
george gibson

There was a fair amount of editorial tooth-sucking last weekend over the 1974 salaries paid to top officers at MacMillan Bloedel. The fact that Dennis Timmis was paid $166,667 and George Currie $137,424 for their labors in the key suites of MB seemed to some to be a bit much — especially in view of the fact that the company had lost almost $19 million in 1975 and they had just been fired.

Who else gets that kind of money? According to Executive Magazine's study of last year, at least 66 Canadian business biggies get $100,000 per year and more.

The magazine poll, which had 2,200 respondents, brought out the golden 66, but, of course, there are likely others, too shy to admit to such earnings.

Executive's typical $100,000-plus man is to be found only in companies that have annual sales of more than $100 million.

Mac and Bloe more than fulfils that requirement having had its first sales of more than $1 billion in 1974. Total earnings in 1974 were $1.4 billion and pulled back to $1.32 billion in 1975.

However, MB execs don't fit the rest of the pattern. Executive reports that the biggest majority of the major salary-earners are to be found in the primary metals, petroleum and mining fields, which employ about one-quarter of them. Then come the wholesale and retail trade groups and banking, financing and insurance companies. The rest are scattered.

Sixty-three percent are located in Ontario, 17 per cent in Quebec, 14 per cent in B.C. and the remainder in Alberta.

Executive said that the highest salary reported was about $250,000 and the average for all 66 is $131,500. It breaks down to $97,800 (or 74.4 per cent) in salary; $29,200 (or 22.2 per cent) in bonus and $4,500 (3.4 per cent) in deferred profit sharing.

It leaves one wondering what duties such high-priced help is required to perform — besides responding to magazine polls.

□

Shareholders of Imperial Oil Limited are being asked to extend the company's corporate name at the annual meeting in Toronto April 26. Directors are recommending that Compagnie Petroliere Imperiale Ltee., be adopted so that Imperial can continue to do beaucoup business (there, they've even got me doing it!) in Quebec.

An Imperial spokesman in Vancouver Friday said that the new language bill in Quebec states that companies hoping to do business with government departments adopt a Francophone look.

"It's more of a legal change than anything else," the spokesman added, pooh-poohing any suggestions that we may see signs that read "L'Esso" out in the West, It's use will only be in Quebec.

He also said that if the change is approved, it will just be noticed on things like letterhead paper, etc.

One shareholder, Harry Young, who used to hold down this corner so well for so many years, said that his proxy has been sent in opposing the alteration.

"Not for the French aspect of it," Harry hastened to add. "It's just the expense involved. About six years ago when they extended the Ltd. on the end of the name to Limited for reasons not quite clear, the cost was over $1 million. This could easily cost anywhere from $5-$10 million."

□

Western Airlines is set to launch its newly-won direct service from Vancouver to Honolulu. It's taking reservations at its Seattle booking office and will wind up the rubber bands on its DC-10s for the first time June 25 and point them to Hawaii.

An airline spokesman in Vancouver Friday said that there will be six-times-a-week service and rates "will be identical to those charged by CP Air." Departure time from Vancouver is 9:30 a.m. with arrival in Honolulu at 1:10 p.m., Wednesdays excluded. Return flights leave Honolulu at 1:15 p.m. and land in Vancouver at 9:35 p.m., Tuesdays excluded.

Western is now bidding for direct flights from Vancouver to Chicago and from Vancouver to Spokane.

Macdonald response to chamber:

Business wearing dark glasses

OTTAWA (CP) — Capital investment in new plants and production equipment will be the weak segment of the economy this year, the Canadian Chamber of Commerce warned Friday.

In its annual pre-budget submission, the 2,700-company organization says the anti-inflation program's controls over corporate profits and dividends make financing for business difficult.

During a 90-minute private meeting with Finance Minister Donald Macdonald and Revenue Minister Bud Cullen, the chamber pressed for a review of the controls' effect on company profits.

If the controls slow profit growth, then they should be relaxed to stimulate investment, chamber executive director Sam Hughes said after the meeting.

The blame for inflation can be placed entirely on government spending and higher wages and salaries, the chamber says. It says profits, dividends and investment have not been inflationary.

Commenting after the meeting, Macdonald said the chamber representations are a familiar theme from the business community.

The finance minister said the businessmen's views on capital investment would be considered when a budget is brought down — likely late in May — but he refused any comment on federal plans to stimulate productive investment.

Macdonald said he recognizes there are some problems for the business community but the chamber is probably over-stating its case.

"They are looking at it with dark glasses on," he commented.

The chamber says capital needs between now and 1985 are projected at between $800 and $860 million, about four times the amount needed in the last decade.

Traditionally, between 60 per cent and 70 per cent of capital needs have been financed from business's retained earnings from profits and through depreciation allowances.

"Neither source is expected to advance in the future at the rates required," the chamber submission says.

It says government should be ready to provide assistance for industry to finance investment. More generous depreciation allowances from taxable income are one suggested measure.

The general outlook for 1976 is for moderate real growth as the economy recovers from recession. Unemployment will remain fairly high — about seven per cent of the work force.

External trade is expected to improve, but manufacturers' exports may not show much growth because Canada's major trading partners have unused capacity in their own economies and face lower wage raises, the submission says.

The chamber says it cannot yet assess the effect of federal wage and price controls imposed last October. But it says that with contracts involving two million workers up for re-negotiation, "it will be of critical importance that these be negotiated within the guidelines without prolonged strikes."

SAAB Is here!
WITH FEATURES YOU PREFER:
Front Wheel Drive, Dual System Disc Brakes All Round, Powerful, Fast. Overhead Cam Fuel Injected Engine (115 H.P.), Roll-Cage Protection, Lots of Space and More.
Parkdale MOTORS LTD.
2151 BLANSHARD
386-2277
dealer Licence No. D-26177
We Try Harder Because We Care

Miners reject plan

LONDON (CP) — Leaders of Britain's powerful miners' union rejected the Labor government's bid for a 3-per-cent ceiling on new wage increases Friday as the shaky pound wobbled, declined and finally strengthened slightly.

Union chief Joe Gormley said the government's proposed tax cuts in exchange for the new wage limit is unrealistic and he would not place the proposal before his executive.

Arthur Scargill, head of the militant Yorkshire miners, said he still wants a 33-per-cent wage increase this year for face workers who currently earn about 75 pounds ($145) a week.

Meanwhile, the government completed the first round of talks with the unions' governing body, the Trades Union Congress, and further talks appeared likely.

Denis Healey, chancellor of the exchequer, has stated that if the unions insist on higher wage ceilings, proposed tax cuts would have to be scaled down accordingly.

The continuing slide in the exchange value of the pound followed doubts in financial circles that the government could restrain wage increases effectively and thereby reduce Britain's high inflation rate.

The pound slipped by another one-half cent Friday to close in London at $1.8370 (U.S.) but later recovered slightly in New York to close at $1.8395.

The Italian lira also continued to weaken and the price of gold declined in London and Zurich, Gold dropped by $1.625 U.S. an ounce to close in London Friday at $127.375 an ounce. In Zurich it declined by 75 cents to close at $127.625.

Fears of an Italian political crisis not only weakened the lira but pushed Italian stock prices down to an 18-year low. One Milan newspaper said the political situation was encouraging the flight of capital abroad.

Second pipeline condition

Enough Delta oil found?

EDMONTON (CP) — The sponsors of a group proposing a Mackenzie Valley oil pipeline are assessing the significance of the latest oil discovery in the Mackenzie Delta, made by Gulf Oil Canada Ltd.

Gulf, one of the five members of Beaufortd-Delta Oil Project Ltd., accounced Thursday that the Gulf-Mobil Kamik D-48 well flowed light oil at rates of up to 2,800 barrels a day during initial testing.

The well is located in the Reindeer block owned 75 per cent by Gulf and 25 per cent by Mobil Oil Canada Ltd.

The Beaufort-Delta group says that a threshold reserve of 1.8 billion barrels of oil is required in order to support its proposed pipeline of 250,000-barrels-a-day capacity over a 20-year life expectancy.

Before the latest discovery, which was the first for Gulf in the Delta, the oil industry had found about 1.1 billion barrels of reserves in the Delta region. However, not all of that is in the proven category.

There are five equal partners in Beaufort-Delta. Imperial Oil Ltd., Shell Canada Ltd., Interprovincial Pipeline Ltd. and Trans Mountain Pipeline Co. Ltd., together with Gulf, each own 20-per-cent interests in the group.

Before the Gulf discovery, oil — with flow rates of up to 4,000 barrels a day — had been found by Imperial at Atkinson, Ivik, Adgo and Mayogiak, and by Shell at Kugpik, Kumak and Niglintgak, all in the general Delta area.

Officials for Gulf and Beaufort-Delta said reserve additions as a result of the Gulf find cannot be determined until more testing has been done.

However, oil industry sources point out that finding the threshold reserves does not in itself mean an oil pipeline will be built.

The federal government, in its policy guidelines for the development of the Mackenzie Valley transportation corridor, directs that a Mackenzie Valley oil pipeline is to follow a Mackenzie Valley gas pipeline.

Two groups — Canadian Arctic Gas Pipeline Ltd. and Foothills Pipe Lines Ltd. — are competing for the right to build the gas pipeline. Their applications are being examined by the National Energy Board and the Mackenzie Valley pipeline inquiry headed by Mr. Justice Thomas Berger of the Supreme Court of British Columbia.

Net Earnings

Allarco Developments Ltd., year ended Dec. 31: 1975, $3,025,000, $2.19 a share; 1974, $1,482,000, $1.07.

Baton Broadcasting Inc., six months ended Feb. 29: 1976, $2,672,997, 38.7 cents a share; 1975, $2,014,604, 29.2 cents.

Block Bros. Industries Ltd., year ended Jan. 31: 1976, $5,712,000, 91 cents a share; 1975, $3,064,000, 48 cents.

Bushnel Communications Ltd., six months ended Feb. 29: 1976, $635,000, 37 cents a share; 1975, $610,000, 35.5 cents.

Domco Industries Ltd., year ended Oct. 31: 1975, $117,000, 10 cents a share; 1074, $998,000, 85 cents.

Grey Goose Corp. Ltd., six months ended Feb. 29: 1976, $531,000, 41.5 cents a share; 1975, $318,000, 24.8 cents.

Unicorp Financial Corp., year ended Dec. 31: 1975, $151,000, profit, two cents a share; 1974, $495,000,

Decca Resources Ltd., nine months ended Dec. 31: 1975, $65,000, 2.7 cents a share; 1974, $101,000, 4.1 cents.

Dylex Ltd., year ended Jan. 31: 1976, $7,424,000, $1.27 a share; 1975, $5,242,000, 90 cents.

Finlayson Enterprises Ltd., year ended Dec. 31: 1975, $85,000, 56 cents a share; 1975, $43,000, eight cents.

Glendale Corp., 10 months ended Nov. 30: 1975, $405,000, loss, 31 cents a share; 1974, no comparable figures available.

Western Supplies Ltd., year ended Jan. 31: 1976, $2,092,000, $7.75 a share; 1975, $2,740,000, $10.15.

Winco Steak N' Burger Restaurants Ltd., year ended Dec. 28: 1975, $843,000, 94.6 cents a share; 1974, $676,000, 75.9 cents.

Woodford Investments Ltd., year ended Dec. 31: 1975, $206,976, loss, 25 cents a share; 1974, $256,208, loss, 31 cents.

CONNOLLY'S GARDEN CENTRE
GREEN THUMB SPECIALS
Friday, Saturday, Sunday, April 9, 10, 11
FRUIT TREES 2.49
5-CU.-FT. COARSE PEAT MOSS 7.49
ROSES Climbers or Bush 1.29
BEDDING PLANTS 2 baskets 1.49
connolly's LAWNMOWER Ltd.
4-9 3388 Douglas St. 382-9118

BOOK NOW . . .
Banquets, Receptions, Parties, etc.
from 25-1,100 People
STARDUST
385-1031

William E. Smith
Dental Mechanics Ltd.
1935 Lee Ave.
WILL BE CLOSED
UNTIL APRIL 27th
598-1010
4-8

To Alaska by rail under discussion

JUNEAU (AP) — A top Canadian railroad official says his country is prepared to examine the feasibility of a link with the Alaska Railroad, although he says such a project is not considered "commercially viable."

Linking the two railroads, and providing Alaska with rail service to the lower 48 states, would cost roughly half a billion dollars, according to a study prepared for the Canadian government.

Kenneth Henderson, Canada's director of railroad planning, said Thursday projections for freight movement over the link would not justify the huge expenditure, but other factors could outweigh the economic disadvantages.

"The commercial viability is fundamentally important," Henderson said, "but other areas should be explored," including energy conservation, the environmental impact of other transportation modes, land use planning and social impacts.

Henderson and other Canadian rail officials met with representations of U.S. railroads and the Alaska government Thursday and Friday to discuss the possibility of a Canadian-Alaska rail hook-up.

Commodities

	High	Low	Close
Silver—Chicago (per oz.)			
Apr	4.28.50	4.23.50	4.27.00
May	4.29.00	4.25.00	4.28.00
June	4.32.00	4.26.00	4.29.50
Copper—New York (per 100 lbs.)			
Apr	67.80	67.80	67.90
May	68.50	67.70	68.20
June			68.60
Lumber—Chicago (per 1,000 b.f.)			
May	162.90	160.30	162.50
Jul	172.50		172.40
Sep	175.50	173.50	175.40
Port Bellies—Chicago (per 100 lbs.)			
May	78.50	75.70	78.30
Jul	77.55	75.30	77.40
Sep	74.30	72.05	74.10
Plywood—Chicago (per 1,000 s.f.)			
May	159.50	158.00	159.50
Gold—Winnipeg (per oz.)			
Apr	127.90	127.00	127.00
Jul	129.40	127.80	128.00
Oct	130.60	129.00	129.10

Livestock

CALGARY (CP) Friday's receipts at the Calgary public stockyards totalled 1,539 cattle and 325 calves. Good feeder Heifers 600-700 pounds 30-36.80, 500-600 pounds 30-37.80. Good stock steer calves 500-600 pounds 38-43.30. There were no hogs sold.

LOCAL and LONG DISTANCE MOVING
RELIABLE TRANSFER OF VICTORIA LTD.
Member of United Van Lines
4-4

MONASTERY FURNITURE
GREAT LOOKS in sofas, chairs, tables. Save money by putting it together yourself. Oiled walnut stain or unfinished natural pine. See our selection at World of Leisure
842 FORT ST.

A&C A&C A&C A&C A&C A&C A&C
don't buy expensive garden tools
YOU MAY ONLY USE 2 OR 3 TIMES A YEAR
rent from us!
1885 FORT ST. 598-6551
4-9
RENTALS

Kmart
Gives Satisfaction Always!

REMEMBER MAY 9TH
MOTHER'S DAY!
WITH A KAMELOT
Traditional FAMILY RING
What a thoughtful way to convey your love . . . birthstones for each family member set in a 10K gold band. These Kamelot rings are known for their superior craftsmanship and come with a factory guarantee. Make this Mother's Day a moment she'll always cherish!
K MART PRICE
40.77 & UP

At Your Friendly Neighbourhood Kmart Store . . .
University Heights Shopping Centre
3986 Shelbourne Street, Victoria, B.C.
Store Hours: 10 a.m. to 10 p.m. Monday to Friday. 9 a.m. to 10 p.m. Saturday.

A.W. Fraser & Associates Ltd.
Industrial Psychologists
have been asked to assist in the recruitment of
CONSTRUCTION MANAGER
VANCOUVER ISLAND
Salary open
This position will interest construction managers experienced in the co-ordination, supervision and administration of multiple-residence construction projects. It should have particular appeal to those who find the Island an attractive place to live.
Duration of position responsibilities is projected as five or six years, with opportunity for similar terms on subsequent projects.
REWARDS: Salary and bonus fully negotiable, relocation assistance, substantially-independent responsibility. Reply in confidence, briefly outlining training, experience, personal data and phone number, quoting File No. 76-100.
#411, 10310 - 102 Avenue, Edmonton, Alberta (403) 423-3177

Port Alberni school board fit to be tied

By JOHN HENDERSON
Colonist Correspondent

PORT ALBERNI — The Alberni school board this week defeated, in a tie, a motion to join the North Island College, tabled a motion to join Malaspina College, but left the door open "to join a community college."

So, once again, the board stands on its year-long record of not knowing which way to turn.

The dilemma started last year when the education department informed the board that it should make a decision to join one of two community colleges, Malaspina in Nanaimo or the North Island college in the Courtenay-Campbell River area. Failure to do so, the department said, would risk the possibility of being legislated into one or the other without any say in the matter.

The board immediately formed a committee of three trustees to look into the options and report back with a recommendation.

The committee held many meetings, went out of town to visit and talk with the administration of both colleges, and came back in about three months with the recommendation that the district should join the North Island group.

Its motion to that effect was defeated. The committee chairman then moved that since the matter was so important to the future of education in the district, and there were obvious differences of opinion, the entire board should become the committee to choose the affiliation. This was done.

Various members of the board then undertook to talk to the other colleges, discussed the matter at several regular board meetings and held a public meeting on the subject.

When the provincial election was called, the matter was dropped for several months to assure the education department would still be agreeable to whatever decision was reached.

It surfaced again after the new year, to be a principal subject of discussion at several regular meetings.

In March it was the topic of yet another special meeting called specifically to discuss it, at which time another motion to join the North Island college was tabled because all the trustees were not present.

This motion was lifted from the table this week at a regular meeting. The chairman then asked each trustee for an opinion.

Cecile McKinnon said she favored the motion, because any effort to get into post-secondary education would at this time have to be low-key and "very much a matter of community co-operaton". She said the district was already paying indirectly for college expense in the province and therefore should join a college.

Gillian Trumper, chairman of the original committee, said she still favored the North Island affiliation.

Bob Hoadley said that as before, he could not agree with joining North Island. In fact, he said, the new situation with the education department was increasingly indicating to him that there should be no college affiliation made at this time.

June Kearney said that according to the co-ordinator for continuing education, Gerry Fry, alignment with the North Island could be accomplished for no more than three-quarters of a mill, which she said "would be a darn good deal for the services we could obtain."

Gordon Parker said he had been in support of joining North Island from the beginning.

Ron Burley disagreed, and said he had been in favor of Malaspina "for months now" and wasn't about to change.

Neil Reinhart said he thought "we will be making a serious error if we vote on this situation tonight." The state of the department of education was one in which "we won't know exactly where we stand for months yet."

Chairman Mark Mosher said that "as of now I would vote against any college affiliation." The fact that the old government in Victoria had threatened to legislate the district into a college and would pay the cost involved was "the same package" and didn't mean a thing now that the new government was in power, he said.

Kearney asked the chairman: "Just what does this board want as proof that the community wants to join some college and get going on post-secondary education?"

Parker pointed out that "despite very obvious publicity in today's paper that we would be discussing this issue tonight, there is not a soul here to argue or discuss it with us."

Reinhart said that this could merely show that the community trusted the board with the decision.

"More likely they know we won't be making a decision," said Burley. And that's what happened.

DISPLAY REAL ESTATE Pages

CLASSIFIED REAL ESTATE

200 Acreage for Sale and Wanted
240 Business Opportunities
241 Business Opportunities Wanted
247 Commercial or Industrial Properties
258 Condominiums and Townhouses
253 Country Homes and Properties
270 Exchange Real Estate
290 Farms for Sale and Wanted
253 Garages for Sale, Rent, Wanted
293 Gulf Island Properties
250 Houses for Sale
265 Houses Wanted to Buy
295 Listings Cancelled
258 Listings Wanted
271 Lots for Sale
294 Mainland and Out-Of-Province Properties
273 Property for Sale
274 Property Wanted
244 Revenue Property
245 Revenue Properties Wanted
285 Up-Island Properties
256 Waterfront Properties

See 3rd Section of This Newspaper

LIVE ABOARD OR CRUISE

Solve your boating and housing problems and live aboard this luxurious and roomy 48' houseboat just minutes from downtown Victoria. Fully equipped and furnished, it sleeps up to eleven people. Stove, fridge, hot water, forced air heating, toilet and shower all add to your comfort. Hydraulic controls and twin inboard Ford engines with Hamilton Jets power you along at speeds up to 19 knots.

PRICE $39,500.
Bank Financing up to 10 years, O.A.C.
PHONE 383-3324 or 383-1914
4-9

CORDOVA BAY WATERFRONT

Enjoy Florida at home. Opportunities to purchase a waterfront property at a realistic price ($106,000) are far and few between. This generously-built family home offers just under 1400 sq. ft. on main level with 500 sq. ft. finished on lower level. Well landscaped yard enhances this 4-BR home with backyard access to Sayward Beach. Spectacular waterview to suit the most discriminating investor.

478-5561 GAIL JENKINS 478-6458
4-10 BLOCK BROS. REALTY LTD.

OPEN SATURDAY IN GORDON HEAD

BRAND NEW — $66,900
1:30 - 4:30 — 1668 San Juan
Ready for occupancy in just 2 weeks. Attractive 1260 sq. ft., full basement home with hand split shake roof, bay window, feature living room wall, senwood cabinets and more. Builders warranty for 2 years! If you have a home at present, Canada Trust can look after interest free bridge financing. 11¾% financing.

BRAND NEW — $64,900
1:30 - 4:30 p.m. — 4351 OKANO PLACE (OFF SAN JUAN)
Tremendous value offered here! Three bedrooms, double carport, 4 piece en suite bath, 2 fireplaces, etc. Quiet cul-de-sac location with views. Will be sold Saturday, so don't be disappointed.

CALL BOB GARSIDE AT 595-5171
CANADA TRUST 1537 HILLSIDE
4-9

OPEN HOUSE — SATURDAY, 2-4:30
2850 SUNVALE PLACE — NEAR GOLDSTREAM PARK
Follow No. 1 highway, turn left on Sooke Lake Road, left again on Mt. Wells Road. Spacious living and dining rooms with outstanding rock fireplace, kitchen with eating area, four bedrooms, three bathrooms, carpeting throughout. Big recreation room with fireplace, carport with extra parking. Small pleasant country views. Tidy lot, good soil, also large metal storage shed. Quiet area of newer homes. Value Packed! Asking $61,900. (MLS)
LEO VAN DYK, 386-3585
4-9 VICTORIA REALTY LTD.

You'll love to live at Passmore Place

Here's a great choice of condominium townhouses and Family size 2 and 4 bedroom homes from $4547 down, Maisonettes from $1,935 down.

Come by and visit these architect designed homes. They are part of a beautiful new community in Saanich, just a few minutes drive from downtown Victoria.
You'll like the setting among evergreens, the rustic touches of exterior cedar, the carefully planned interior with quality fixtures and appliances.
Best of all, you'll like the price! Starting at $39,044, a maisonette can be yours for as little as $1,935 down. Four-bedroom townhouses with full basement, 1½ bathrooms, wall-to-wall carpeting, are priced from $49,500.
Furnished model homes are ready for your inspection now. We're open weekdays from 12 - 8 p.m., weekends from 12 - 6 p.m. (closed Fridays). Just turn off at Interurban Road and follow the signs - we'll be there to show you around.

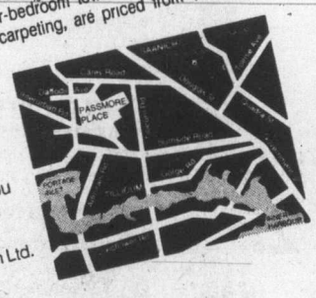

Developer & Marketing Agent:
Dunhill Development Corporation Ltd.
Suite 1001, Chateau Victoria,
740 Burdett St. Victoria, B.C
Information office 479-8511

THE GOVERNMENT OF THE PROVINCE OF BRITISH COLUMBIA DEPARTMENT OF HOUSING

Only a few left.

Superb Sophisticated Elegance

arran house
NOT JUST A CONDOMINIUM
A LIFE STYLE
open for your inspection
from 1:00 - 6:00 p.m.
545 Rithet St.
(one block from Dallas, between Menzies and South Turner)
or call for an appointment at your convenience

NEWSTEAD REALTY LTD. 598-5166
One Bedroom from $41,900
4-5

arran house arran house arran

OPEN HOUSE

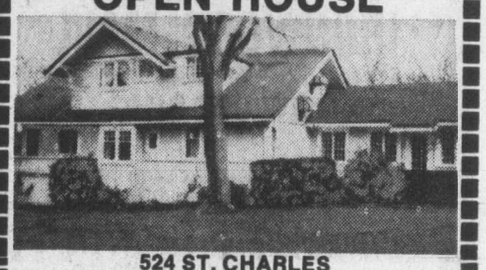

524 ST. CHARLES
SAT. 2 TO 4 P.M.
This delightfully renovated 10-room character home in Rockland is designed for gracious yet informal family living. It provides for up to 5 bedrooms, 3 new bath facilities, new family room off the spacious, modernized kitchen, large formal dining room. Many charming features such as the 12x12 reception hall, children's telephone room, two individual studies, built-in desk and shelves. Large, beautifully treed garden adjoins Gov't. House Park. Offered at $118,000.
TED WALFORD 598-1420 BILL REMPLE 658-5794
BLOCK BROS. REALTY 477-1841
3-26

UNIT No. 2 — 2330 HARBOUR ROAD
WATERFRONT
OPEN HOUSE—SATURDAY 1:30-4:30 P.M.
This is a rare opportunity for the boating enthusiast who desires DOUBLE WATERFRONT WITH 35 FT. LEASED MOORAGE AT THE BACK DOOR in an exclusive town house development. 2 years old featuring 2 large bedrooms, 3 bathrooms, entertainment size living and dining rooms, soundproof quality construction. This home was listed March 10, the owner has moved to Edmonton and reduced the price $5,000 for a quick sale. AN OUTSTANDING VALUE AT $89,900. (Below Market Financing Available). Please call
WALL & REDINGS HOMEFINDERS REALTY LTD.
RUTH or STEVE SALAGA
386-2911 Office
Residence 479-5632
4-9

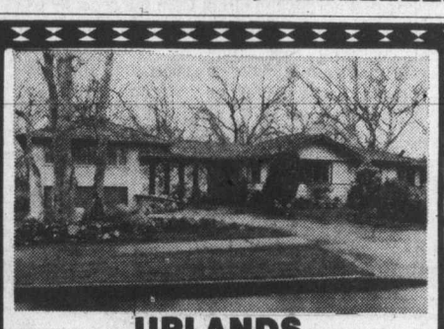

UPLANDS
Beautiful park-like grounds on Ripon Road, near Yacht Club and Beach Drive are the setting for this 3-bedroom, 3-bathroom home. The 24x22 family room with floor-to-ceiling rock fireplace has a view of the passing sailboats, modern kitchen, formal dining room and living room with old brick fireplace and decor. Huge double drive-in garage, could be developed if needed. Garden shed. Price reduced to sell at $135,000. Call:
595-5171 WIN DOUGLAS 383-9902
Realtor
Canada Trust
1537 Hillside Avenue
4-9

2 OPEN HOUSES
SATURDAY, APRIL 10th, 1:30-4:30

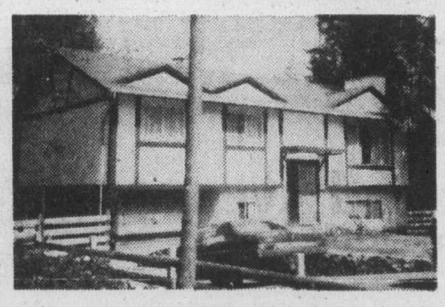

SHAWNIGAN LAKE
$54,900
3-Bedroom home on a fully fenced 109'x100' lot with play yard, mini forest and 2 fenced-off garden plots. A beautiful home in a better than new condition. 2 years old, 2 fireplaces, 2 bathrooms. Coming from Victoria turn left at Mill Bay Shell Station. When arriving in Shawnigan Lake take first road left (Walbank Rd.). Turn left at end of Walbank onto Jersey. Watch for our signs.
743-5311 (Bus.) John Ettema 743-2607 (Res.)

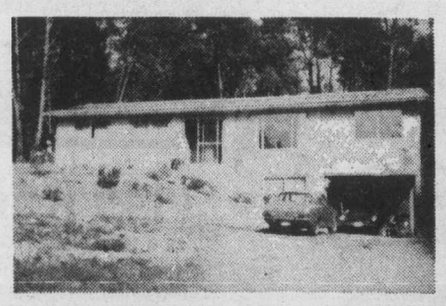

MILL BAY
$54,300
3-Bedroom home on almost half an acre of land in a quiet location. Half basement. Main floor family room. Coming from Victoria, take first road on the right past the Mill Bay Shell Station, (Kilmalu Rd.), then take first road on the left (Telegraph Rd.). Go in approx. .3 of a mile. Watch for our signs.
743-5311 (Bus.) Marie Malbon 743-5145 (Res.)

SHAWNIGAN REALTY LTD.
Call 7 days a week. If you cannot make it to the Open Houses please phone anytime, to view anytime.

DUNCAN NEW APARTMENTS AVAILABLE NOW!
Free Rent To May 1st
1 and 2 Bedroom Suites
Furnished and Unfurnished
Includes:
• Swimming Pool • Sauna • Hot Water Heat • Paid Cablevision • Controlled Entrance • Wall-to-Wall Carpeting • Drapes • Fridge and Stove • Coin Washers and Dryers • Undercover Parking.
ROYAL ALEXANDER APARTMENTS
2527 Alexander Street
Manager: Mr. Jack Russell
Phone: 748-2638

1395 Hillside A.E. LePAGE WESTERN LTD. REALTOR 386-6331

OPEN HOUSE
SAT. 1-3:30 P.M.
4095 QUADRA ST.
Don't delay seeing this immaculate home that must be sold.
• 2 bedrooms in spacious 1180 sq. ft. up.
• In-law suite or extra family accommodation down.
• Economical electric heat
• Fully insulated
• Price $64,500
DON BECKNER 386-0588 PAUL SMITH 383-6905
4-9

—Colonist photo by Ian McKain

Message for PM

Roll of signatures protesting new U.S. nuclear base gathered by Greater Victoria Survival Committee, carrying 1,236 names, was sent Thursday to Prime Minister Trudeau. From left, Gudrun Doherty, Mr. and Mrs. H. H. Sorensen and Gwen Owen show length of telegram, which protests the Trident nuclear submarine missile base being built at Bangor, Wash., 60 miles from Victoria.

NDP planned sellout of north, says Davis

Transport Minister Jack Davis charged Thursday night in the Legislature that the NDP was prepared to "sell out" the northern half of B.C. for a quick B.C. Railway agreement with the federal government.

Davis made the charge during debate on Bill 3 which authorizes the government to borrow $400 million. It has since gained royal assent.

Davis listed five reasons why the agreement was bad for B.C.

● B.C., not Ottawa, would have borne the full brunt of inflation after the agreement was signed.

● The BCR would have lost many of its bargaining rights and power when negotiating with Canadian National Railways.

● The CNR would have obtained running rights over BCR lines with no obligation to build its own lines.

● No fixed date was set for the completion of the CNR link with the BCR.

● British Columbia would have to settle its Indian land problems without assistance from Ottawa.

'Meteor' aloft

MOSCOW (UPI) — Soviet scientists have launched a "meteor" weather satellite into earth orbit to provide information to aid weather forecasters, the news agency Tass said.

Florida 'Jaws' scare

Bluefish 'feed' on swimmers

POMPANO BEACH, Fla. (UPI) — Ravenous bluefish pursuing schools of mullet went on a feeding frenzy along a section of the Florida Gold Coast Friday, injuring at least a dozen swimmers and closing 15 miles of beach.

A hospital reported that one of the injured swimmers was expected to lose the use of an index finger due to a slash from needle-sharp teeth.

Beaches were closed from Fort Lauderdale to Deerfield Beach.

Christine Schult, 18, of New Caanan, Conn., who sustained severe hand lacerations, said, "I really felt I was in Jaws. I was riding the waves at Pompano Beach when suddenly I was surrounded by fish. I was going to run for it but I fell. Right then, a big fish at least two feet long grabbed me and I grabbed him with my other hand and whacked him. It was his eyes. He was looking at me so meanly."

Miss Schult was taken to Imperial Point hospital for treatment.

Lifeguards and fishermen said the bluefish were some of the largest they had ever seen, some up to four feet long and weighing about 20 pounds.

Experts said bluefish normally do not attack humans, but during the spring mullet runs when an unseasonable northeast wind brings the mullet in close to shore, the feeding bluefish will attack anything that moves.

Red Shield target $160,000

A goal of $160,000 has been set for Greater Victoria in next month's annual Red Shield Appeal.

Capt. Stan Ratcliffe, the Salvation Army's campaign director, expressed confidence that the objective will be met.

The residential canvass is scheduled for Monday, May 3, and volunteer canvassers are asked to phone the campaign office at 386-6304.

The money is needed to meet operating expenses of the Salvation Army's social service institutions.

Bonn eases rules for divorce

BONN (UPI) — Judges could divorce couples who had lived apart for one year without having to declare one guilty of destroying the marriage under a law approved Thursday by the lower house of parliament.

The bill, expected to pass the upper house today, would also allow courts to grant divorces to couples who had lived apart for three years even if one party objects.

But if the divorce would cause suffering to young children, a court could delay divorce until the couple has lived apart for five years.

ATTENTION BUILDERS

LOTS: Available off Majestic Drive

Priced from $29,750 up to $30,900.
Approximate size: 60'x100'.

To obtain further details call:

KNOWLES REALTY LTD.
384-8101

4-9

OPEN HOUSE — SAT. 1:30-4:30
CHARACTER DUPLEX
1022-1024 McGREGOR

Solid legal duplex built in 1909. Main floor offers two bedrooms, living room with gleaming hardwood floors and granite fireplace. Family-size kitchen. Upper suite has 2 bedrooms, galley kitchen, bright dining room. PLUS proper stairway to attic with a possible 1000 sq. ft. that could be developed. Good financing available. MLS.

$79,900.

SCOTT KENDREW
385-7761 24 hrs.

D. F. Hanley Agencies Ltd.

NEW SPLIT LEVEL
SIDNEY
$59,500

2224 James White Boulevard
SATURDAY 1:30 to 4:30

—Three Bedrooms
—Wall-to-wall Carpeting
—Attractive Kitchen
—Fireplace
—Thermo Windows
—70x120 ft. Lot
—FINANCING AVAILABLE

A very attractive home in a family-oriented area. A nice place for children! For prior viewing and attendance contact

BLAKE (Your Friendly Realtor) **CROTHERS**
388-6454 652-2553

REALSPAN PROPERTIES LTD.

4-9

VALUE PLUS

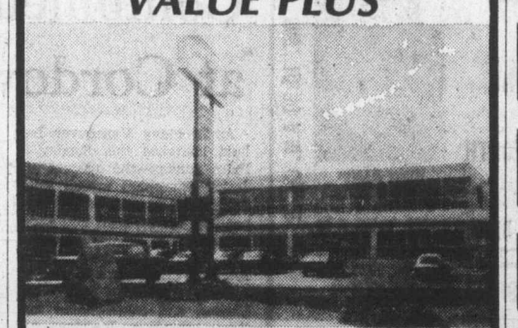

Bringin an excellent return, this 17,000 sq. ft. commercial complex is in the heart of Colwood. Parking for 44 cars on large 34,000 sq. ft. lot with 2 entrances. Leased from 3 to 5 years. Vendor extremely anxious for quick sale. Info with listing salesman.

MIKE MYERS 478-5561 478-6349
MIKE REID 386-3231 478-6650

4-10 **BLOCK BROS. REALTY LTD.**

"MORE THAN MEETS THE EYE"
OPEN HOUSE—SAT. 1:30-4:30
4022 GRANGE RD. (Off Burnside)

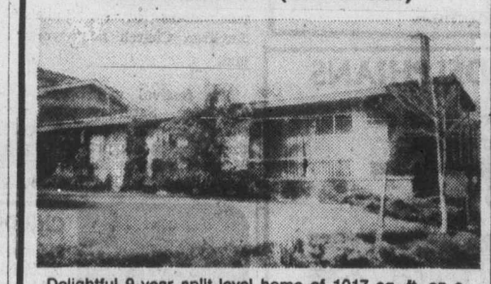

Delightful 9-year split-level home of 1017 sq. ft. on a good lot in a good area, not far from Spectrum School. Three bedrooms up, large kitchen and eating area, den with en suite and recreation room down. Asking $61,500. View with:

479-5427 CATHY ATKINS 479-1667

J. H. WHITTOME & CO. LTD.

4-9

Pemberton, Holmes, Ltd.
SINCE 1887
1000 GOVERNMENT ST.
384-8124

OPEN TO VIEW SATURDAY 1:30-4 P.M.
RUSTIC CHARM — 2.56 ACRES
6030 PAT BAY HIGHWAY — $97,000

A fine, gently sloping property with a well constructed large 3 or 4-bedroom home make this new listing a must to see. Holly trees, fruit trees, marion berries, a greenhouse, garden shed and lots of room for a larger garden provide endless opportunity for the gardener, and a tractor, sickle bar, etc. are also available. The house, well set back from the highway offers 1880 square ft. of living space and outstanding views of Haro Strait and the Islands. To view this new listing please call.

384-8124 MICHAEL VAUX 656-1287
Mobile YR3-8779

781 CANTERBURY

This charming 2-bedroom cottage is neat as a new pin inside but needs a coat of paint outside. Situated on a large 80x134 lot (re-zoning to duplex may be considered), the home is suitable for investment or as a starter for a young couple. A garden shed could be renovated for additional storage and an enclosed porch double as utility room. Do yourself a favor and make this a must on your weekend shopping list. For prior viewing and full particulars please call.

384-8124 MICHAEL VAUX 656-1287
Mobile YR3-8779

7247 WEST SAANICH ROAD

Gracious living in the traditional manner, high-beamed ceilings, large rooms, and an air of quiet elegance distinguish this landmark home at 7247 West Saanich Road in Brentwood Bay. Located on an acre of land with large barn, workshop and a separate guest cottage, the property will appeal to a large family who wish to enjoy their home in a rural atmosphere. Sleeping rooms upstairs may be rented to provide extra revenue. For more details and to view this fine exclusive listing please call

384-8124 MICHAEL VAUX 656-1287
(Mobile YR3-8779)

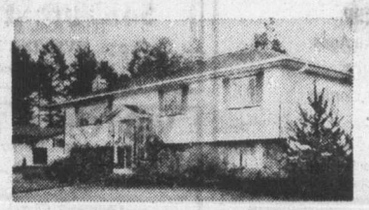

WEEKEND DRIVE-BY
2399 STYAN MLS No. 15679

Once in a lifetime a home becomes available that needs no preparation in order to move into. This home has 4 bedrooms (or 3 and an office), large living room (with raised hearth fireplace), kitchen with breakfast area and 2 bathrooms on the main floor. The lower level has a recreation room with dance floor, billiard room, workshop and laundry area. The garden is ready for the weekend gardener with it's fruit trees and vegetable garden. By the way, the fantastic mountain and waterviews are included at no extra charge.

384-8124 A. J. FAULKNER 652-2070

JAMES BAY REST HOME
$125,000.—OFFERS—MLS 16135

Last year this Rest Home with 12 beds grossed approximately $54,000. Outfitted with all the latest fire prevention and safety equipment available, making this property a worthwhile purchase. Call for an appointment to view and for further information.

384-8124 A. J. FAULKNER 652-2070

34-477 LAMPSON
$32,900 MLS.

Located on the inner courtyard, this 3-bedroom condominium provides convenient, comfortable close-in living for the whole family. Priced to sell quickly, the unit provides good value and potential appreciation. A large, upright freezer/fridge, stove and some furniture is included in the asking price. For more details please call.

384-8124 MICHAEL VAUX 656-1287
Mobile YR3-8779

CENTRAL SAANICH

An outstanding waterfront property of 3.7 acres with 190 ft. of waterfront. Southern exposure. Fine beach and swimming, good anchorage and magnificent view down Saanich Inlet. Many features include variety of fruit trees, tennis court, fenced paddocks and barns for six horses, single-level post and beam house has 4 bedrooms, 2½ bathrooms, fireplace, spacious sundecks and patio.

$250,000

384-8124 GILES PERODEAU 656-4525
384-8124 JOHN BELL 477-2562

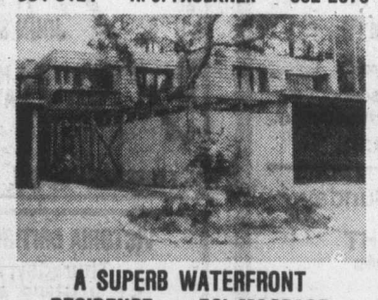

A SUPERB WATERFRONT RESIDENCE — 50' MOORAGE
$121,500

This superior 2-bedroom condominium unit offers the finest in gracious living with little or no maintenance. Appointments, furnishing and fixtures are of the finest quality in this yachtsman's paradise. A large bright kitchen, living room, breakfast or TV room, dining room, 3 bathrooms, a large enclosed courtyard and secluded beach frontage make this one of Victoria's premier residences. Rights to 50' of sheltered moorage are included in the purchase price. Viewing by appointment only. Please call.

384-8124 MICHAEL VAUX 656-1287
Mobile YR3-8779

1.2 ACRES 3 HOUSES
REVENUE and DISTINCTIVE RESIDENCE
152-156 OLD ISLAND HIGHWAY $117,000.

This unusual and distinctive property has three separate houses, all in good repair, on an attractive 1.2 acre lot just past the municipal boundary. Two of the houses are currently rented and the third will be vacant soon. The main residence has 3 bedrooms and is suitable for the owner. The remaining houses are 2 bedroom and 1 bedroom and would provide substantial revenue. With good potential for future development, this property must be seen to be appreciated. To view please call

384-8124 MICHAEL VAUX 656-1287 Mobile YR3-8779

MORTGAGE FUNDS AVAILABLE!

WHATEVER YOUR MORTGAGE NEEDS CALL

Pemberton, Holmes at 384-8124

CUSTOM SEAFRONT
6699 WELCH ROAD
CENTRAL SAANICH

Sickness has forced the sale of this charming 2 year old family home on 1 acre of seafront. 3 bedrooms, plus den, large front room with fireplace, 14x18 ft. dining room. Incomparable views from most rooms. We invite your inspection of this lovely home and your most critical comments on it's price of $133,000.

384-8124 GILES PERODEAU 656-4525
384-8124 JOHN BELL 477-2562

1258 BURNSIDE WEST — VIEW
½ ACRE, 5 BEDROOM, $84,500

This well laid out 5-bedroom home features lovely views of the water and Olympic mountains. On a fully landscaped ½-acre sloping lot, the property represents real value for a growing family and has subdivision potential. A large living room has a floor to ceiling old brick fireplace and wall-to-wall carpets are installed throughout the house. To view this new listing please call

384-8124 MICHAEL VAUX 656-1287
Mobile YR3-8779

4-9

Leafs, Sabres advance as goalkeeping brilliant

Excellent goalkedping was the feature of the 10 games it took to trim the National Hockey League playoff field to eight teams, but no one was better than Wayne Thomas.

Thomas, who didn't get to play a minute for Montreal Canadiens last season and was traded to Toronto Maple Leafs for a first-round draft choice, was a superb performer in the elimination of the high-scoring Pittsburgh Penguins.

He capped his performance Friday night in Maple Leaf Gardens with a shutout in the third game of the best-of-three series, and it hardly seemed necessary to the 16,485 fans to name the game's first star. They were on their feet giving the 28-year-old Thomas a rousing ovation before it was announced that he had indeed been selected as the top performer in the 4-0 Toronto victory.

Thomas was also the star of the first two games. He blocked 35 shots in the first game and the Leafs won it 4-1. Penguins squared it Thursday night with a 2-0 decision in which they took 49 shots and beat Thomas only once, and then on a play the Leafs claim was offside.

Lowell MacDonald banged in the first goal from a wild scramble in the 12th minute of the second period, and Penguins got the clincher after Thomas had been taken out for an extra attacker.

While Leafs turned Thomas' great play into victory, St. Louis Blues couldn't quite do the same for rookie-goalkeeper Ed Staniowski. They bowed out Friday night, losing in overtime for the second successive night to Buffalo Sabres, this time by 1-2.

That set the stage for the Stanley Cup quarter-finals, which will start on three fronts on Sunday with a fourth series scheduled for a Monday start.

Defeat of the Blues put Montreal Canadiens, the overall leader, in against Chicago Black Hawks, lowest-ranking of the eight survivors although it drew a first-round bye as a division winner. The Sabres will go against the New York Islanders and Boston Bruins will host Los Angeles Kings in the other series which opens Sunday.

Maple Leafs, who upset the Kings a year ago to put themselves in the same predicament, are up against the defending-champion Philadelphia Flyers, who shut them out twice in a 4-0 sweep last spring. This series starts on Monday.

The turning point in Toronto came early when Pittsburgh failed to score while given a five-minute power-play chance.

The penalty, to Dave Williams for high-sticking, was called at 1:50, but Thomas and the penalty-killing combinations of Errol Thompson and George Ferguson, Jack Valiquette and Lanny McDonald and Jim McKenney and Valiquette kept the Penguins out. And the Penguins also failed later in the period on two other power-play chances, one before and one after McKenney had opened the scoring.

Thomas' biggest stops during the pressure were against Ron Schock, Rick Kehoe and Pierre Larouche, a 53-goal scorer in schedule play who was unable to beat Thomas once in the series.

Another standout for the Leafs, who got second-period goals from Boutette and Borje Salming and a third-period door-slammer from McDonald, was Brian Glennie, who continued to keep Penguin heads up with robust body-checking.

In Buffalo, where 16,435 fans sweated it out with the Sabres, efficient Don Luce broke it up in the 15th overtime minute by beating Staniowski with a 40-foot blast.

Staniowski, a star as the Blues surprised with a 5-2 win in the opening game and took Sabres into overtime Thursday night before losing, 2-3, on a shot by Danny Gare, again played well

The 20-year-old Western Canada Hockey League graduate kept things close with his team being outshot, 34-22, and was particularly good in the second period when the Blues got the 1-1 goal from Red Berenson, who stole the puck from Jerry Korab.

Staniowski was unlucky not to get another series, the Sabres being saved late in regulation time by some heroics from their goalkeeper, Gerry Desjardins. He blocked three quick shots in one attack, and sent the game into overtime by getting in front of a blistering shot from Jerry Butler on the next St. Louis sally.

PITTSBURGH 0, TORONTO 4

First Period:
1. Toronto, McKenney (2) (Boutette, Turnbull) 17:01.
Penalties—Williams (T) (major) 1:50; Gilbertson (P) 7:18; Glennie (T) 12:34; Sittler (T) 18:54.

Second Period:
2. Toronto, Boutette (1) (Valiquette, Turnbull) 2:03.
3. Toronto, Salming (1) (Sittler) 9:14.
Penalties—Wilkins (P) 4:37; Hadfield (P) 8:36.

Third Period:
4. Toronto, McDonald (2) (Sittler, Thompson) 2:14.
Penalty—Glennie (T) 13:40.
Shots on goal:

Pittsburgh	12	9	5	—26
Toronto	12	12	12	—36

Goal—Plasse, Pittsburgh; Thomas, Toronto. Attendance 16,485.

ST. LOUIS 1, BUFFALO 2

First Period:
1. Buffalo, Perreault (1) (Martin, Robert) 19:05.
Penalties—Plante (SL) 1:06; Gassoff (SL) 3:44; Korab (B) 4:25; Barclay Plager (SL) 8:25; Schoenfeld (B) 10:28; Unger (SL) 10:59; Unger (SL) (major), Halt (B) (minor, major) 14:56.

Second Period:
2. St. Louis, Berenson (1) 9:10.
Penalties—Fogolin (B) 5:34; Barclay Plager (SL), Luce (B) 11:18; Korab (B) 11:39.

Third Period:
No scoring.
Penalties—Robert (B) 1:13; Barclay Plager (SL) 5:44 and 10:30; Richard (B), Barclay Plager (SL) (majors) 15:30.

Overtime Period:
3. Buffalo, Luce (1) (Ramsay) 14:27.
Penalties—Plante (SL), Martin (B) 9:09.
Shots on goal by:

St. Louis	6	8	5	—22
Buffalo	8	11	10	—34

Goal—Staniowski, St. Louis; Desjardins, Buffalo. Attendance—16,435.

Giant-killers return to form

KATOWICE, Poland (CP) — Poland, which ended a drought of 26 games with the Soviet national team by upsetting the Olympic champions with a crushing 6-4 defeat Thursday, returned to their expected form when the world hockey tournament resumed Friday.

The host Poles, who went 0-4 at the Olympics, were routed 12-0 by Czechoslovakia. The Czechs grabbed a 4-0 lead after two periods then poured in another eight in the final 20 minutes. Jiri Nowak scored three times to lead the Czech assault with Jiri Holik and Peter Stastny adding two apiece.

The Soviets rebounded from the beating by Poland to blank East Germany, 4-0, Friday with goals from Victor Klutokov, Valeri Kharlamov, Borys Mikhailov and Sergei Kapustin.

Bruins and Blades advance to semis

New Westminster Bruins and Saskatoon Blades scored victories Thursday and advanced to the semi-finals of the Western Canada Hockey League playoffs.

Goals 15 seconds apart midway through the second period sparked a five-goal outburst and the Bruins went on to score a 7-4 triumph over the Wheat Kings at Brandon while at Saskatoon, Blair Chapman scored three goals as the Blades thumped Lethbridge Broncos, 6-1.

League-champion New Westminster won the 10-point series, 10-0, and now awaits the winner of the Medicine Hat Tigers-Victoria Cougars series.

Victoria won the opening game of the eight-point series, 3-2, and the second game is tonight at Medicine Hat and the third game is 7:30 p.m. Sunday at Memorial Arena.

Saskatoon, which eked out an 8-6 win in the eight-point series with the Broncos, now goes against Kamloops Chiefs in an eight-point series which begins Tuesday at Saskatoon.

The Wheat Kings made their best showing of the series Friday but needed a third-period rally to get to within two goals with four minutes remaining. The Bruins final goal came when Rich Shinske scored into an empty net with one second left in the game.

The first period ended, 1-1, and Brandon took the lead for the first time in the five-games when Dale McMullin scored on a power-play at 1:18 of the second period. But Steve Clippingdale scored at 9:33 for New Westminster and Clayton Pachal, who had two goals and one assist, scored 15 seconds later and the Bruins counted three more times before Brandon rallied.

New Westminster held a 40-35 edge in shots and took 10 of 14 minor penalties.

At Saskatoon, Dean Solheim gave Lethbridge the lead at 2:31 of the first period but Neil Hawryliw tied the game five minutes later and Stan Gulutzan scored the winner early in the second period.

Chapman and his brother Del were in on all the Saskatoon goals. Blair assisted on Hawryliw's tally and scored the Blades third, fifth and sixth goals while Del assisted on the winning goal and a counter by Wes George.

NEW WESTMINSTER (6): Clay Pachal 2, Rick Shinske 2, Kevin Schamerorn 2, Steve Clippingdale. BRANDON (4): Dale McMullin 2, Gary Kaluzniak, Mike Bradbury. Attendance: 2296. (New Westminster wins 10-point series, 10-0).

LETHBRIDGE (1): Dean Solheim. SASKATOON (6): Blair Chapman 3, Neil Hawryliw, Stan Gulutzan, Wes George. Attendance: 3989. (Saskatoon wins eight-point series, 8-6).

Panthers keep hope alive of rugby playoff berth

Parkland Panthers are one victory from a berth in the Howard Russell Cup playoffs.

Daryl Stubbs was good on four of five penalty kicks and he kicked one convert as the Panthers scored an 18-10 triumph over Belmont Braves in a high school rugby game Friday at Belmont.

Hugh Ruthven scored the only try for Parkland in what Panther coach Paul Coupland described as a "poorly played game". Jim Bainas scored all the Belmont points with a try and two penalty kicks.

The win left Parkland one point behind second-place Vic High Titans in the West Division and the Panthers have one game remaining while Titans have completed their schedule.

However, in their final game the Panthers have to face defending champion St. Michael's University School which has lost only once in league play this season.

A coaches' meeting has been scheduled for Monday to decide when SMU and Parkland will meet to decide on dates for the Cup semi-finals.

In the only other game Friday, Mt. Douglas Mountainmen blanked Spectrum, 7-0, at Royal Athletic Park.

EAST DIVISION

	P	W	L	T	F	A	Pts.
Oak Bay	10	8	2	0	200	35	16
St. Michaels	6	5	1	0	187	28	12
Mt. Douglas	10	2	8	0	64	163	4
Belmont	11	2	9	0	56	297	4

WEST DIVISION

	P	W	L	T	F	A	Pts.
Claremont	12	10	2	0	196	111	20
Vic High	12	7	5	0	224	157	14
Parkland	11	6	4	1	100	116	13
Spectrum	11	4	7	0	90	167	8
Esquimalt	9	1	7	1	59	104	3

Pele and Kingdome thrill 58,000 fans

SEATTLE (AP) — Lured by Pele and a new $67-million stadium, 58,000 fans swarmed into the Kingdome on Friday to form the largest crowd ever to watch a soccer game in the United States.

The crowd watched New York Cosmos and Pele defeat Seattle Sounders 3-1 in a North American Soccer League exhibition game, the first athletic event ever held in the domed stadium. The stadium opened to the public last month with an entertainment show.

Pele scored two goals while Tony Field added the third for New York. Jim Gabriel scored the lone Sounder goal.

Pele and the dome were twin attractions and neither the Brazilian superstar nor the dome was a disappointment. Though some had feared huge traffic tie ups would be caused by a capacity crowd, none occurred.

For Pele, the sellout crowd was about 150,000 smaller than the largest draw he has seen, the 208,000 persons who watched a South American Cup game at Maracana Stadium in Rio de Janeiro.

But the total was far higher than the previous record U.S. turnout, 46,000, for a game between Hokoah of Vienna and New York All-Stars at the Polo Grounds in 1926.

The largest U.S. attendance for a professional game was 41,598, set in 1966 at Yankee Stadium when Santos of Brazil, with Pele, met Inter Milan of Italy.

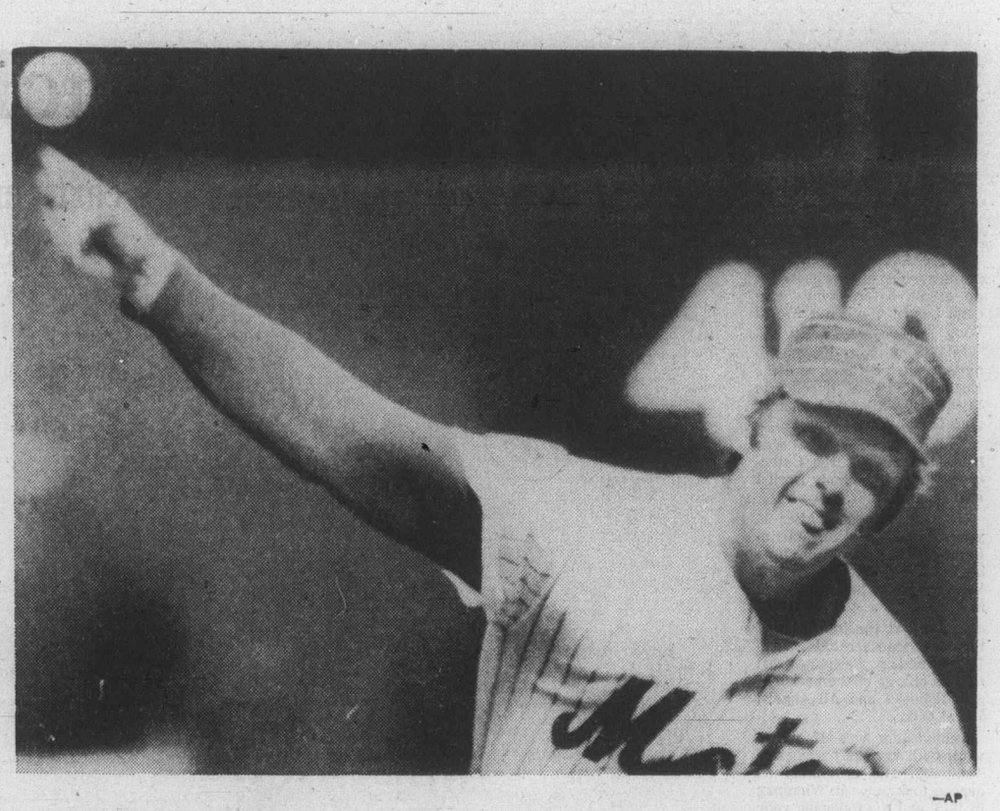

—AP

FIRST PITCH of season for Tom Seaver, sporting cap styled after ones worn 100 years ago to commemorate the 100th anniversary of the National League, got last year's National League Cy Young Award winner off to a good start. Seaver scattered five hits over seven innings and was credited with win over Montreal Expos although Skip Lockwood finished the game.

Fans flock past pickets in giant Giant welcome

San Francisco Giants, who almost ceased to exist earlier this year, seem very much alive.

The team, which seemed definitely headed for Toronto last month when there was difficulty in finding a buyer willing to take over from owner Horace Stoneham and keep major-league baseball in the city where he had gone broke, not only started the season with a victory over Los Angeles Dodgers on Friday, but 37,261 fans crossed Candlestick Park picket lines to watch.

It was the largest opening day crowd for San Francisco in 10 years, and it came despite every effort of striking city craft workers to make it tough for the embattled Giants.

The city workers, who have been on strike for 10 days against proposed pay cuts, even wrote to Mike Marshall, the Dodgers' player representative, to ask for support from the players.

The Dodgers held a meeting about the request before deciding to play.

"Our position," said Marshall, "is that the players have great sympathy for the pickets. As an individual I would not cross the line, but as a member of the Dodgers I have to if that's what they do. The only decision we made was to sympathize with the pickets."

There was no player meeting for the Giants. Player-representative Jim Barr said that owner Bob Lurie had asked the team to play and "we felt we should. This team has had too many obstacles already."

The Dodgers weren't one of them on Friday. With cocky John Montefusco, whose prediction of a shutout held up only until Dusty Baker homered in his first appearance as a Dodger, in good form, the Giants came out, 4-2, with a home-run reply.

Bobby Murcer, who scored three runs, tied the score with a homer in the Giant half of the first inning, and Gary Matthews provided what were to be the winning runs with a two-run homer in the fourth inning.

Montefusco pitched seven innings, and the 4-2 lead was protected by Gary Lavelle.

Elsewhere Friday, right-handers Jim Palmer and Tom Seaver, winner of the Cy Young Awards last year as the best pitcher in their league, got off to winning starts.

Seaver, the National League's top 1975 pitcher, celebrated the signing of a rich, three-year contract by pitching seven innings in the 3-2 victory New Xork Mets scored over Montreal Expos.

And Palmer, who pitched the first eight innings, became a winner when Baltimore Orioles got an unearned run and turned back Boston Red Sox, 1-0, to make a hard-luck loser out of Canadian-righthander Ferguson Jenkins.

Seaver struck out eight, allowed five hits and gave up only one base on balls to leave the game after seven innings with a 3-1 lead. Expos got three hits and a run off reliever Skip Lockwood. Steve Rogers pitched well for the Expos, lasting seven innings and yielding only four hits. His trouble was that the Mets got them when they meant runs.

Jenkins, making his first appearance for the Red Sox, allowed only three hits in a route-going performance, but one of them was sandwiched between two throwing errors and became the run which beat him.

It happened in the fourth inning when Lee May reached first base on a bad throw by shortstop Rick Burleson. And when centrefielder Fred Lynn, rookie of the year and also the most valuable player in the American League last year, threw a bouncer following a single by Bobby Grich, May was able to cross the plate.

And there were headline-type developments in Anaheim, where Mike Torrez and Don Baylor were prominent for Oakland Athletics in a 5-2 win over California Angels.

Torrez, who came to the Athletics recently with Baylor in a trade which cost the Oakland club Reggie Jackson and Ken Holzman, pitched the first five innings and received credit for the win. Baylor hit a game-tying home run in his first official trip to the plate for his new club, and also scored its last run when he stole second base after being hit by a pitch and completed the circuit on a wild pitch.

Sunday game on television

Impatient hockey fans finally got the news on Friday — Stanley Cup television will start on Sunday.

The first game to be televised will be the opener in the best-of-seven quarter-final between Montreal Canadiens and Chicago Black Hawks. It will start at 5 p.m. and will be shown on Channels 2 and 6.

No further information was made available.

Merritt forces game tonight

MERRITT — Nanaimo Clippers and Merritt Centennials are returning to Victoria's Memorial Arena for at least one more game.

A pair of third period goals lifted the Centennials to a 5-3 win over the Clippers Thursday and tied the eight-point B.C. Junior Hockey League semi-final at 6-6.

The Clippers, who have been forced to play at Victoria because of a labor dispute that closed both Nanaimo Arenas, scored a 7-1 win in the first game at Memorial Arena Wednesday.

Tonight's game starts at 8:30 p.m.

★ ★ ★

National League

Montreal	001 000 010—	2	8	2
New York	010 200 00x	3	4	1

Rogers 0-1, Scherman (7) and Foote; Seaver 1-0, Lockwood (8) and Grote.

Los Angeles	100 000 100—	2	6	0
San Fran	100 201 00x—	4	5	0

Sutton 0-1, Marshall (7) and Yeager; Montefusco 1-0, Lavelle (9) and Rader. Home Runs: Los Angeles — Baker (1st); San Francisco — Murcer (1st), Matthews (1st).

Atlanta	000 000 200—	2	5	4
San Diego	100 240 01x—	8	11	1

Morton (0-1), Devine (5), Moret (6), Dal Canton (8) and Pocoroba; R. Jones (1-0) and R. Davis, E. Williams.

Chicago	000 000 000—	0	6	1
St. Louis	000 020 03x—	5	13	2

Burris 0-1, Schultz (7), P. Reuschel (7) and Swisher; McGlothen 1-9, and Simmons.

American League

Boston	000 000 000—	0	6	3
Baltimore	000 100 00x—	1	3	1

Jenkins 0-1, and Fisk; Palmer 1-0, Miller and Hendricks.

Kansas City	000 000 000—	0	6	4
Chicago	001 120 00x—	4	10	0

Splittorff 0-1, Bird (5) McClure (8) Pattin (8) and Healy; Wood 1-0, and Varney. Home Runs: Chicago — Spencer (1st).

Oakland	100 210 010—	5	9	2
California	101 000 000—	2	5	0

M. Torrez (1-0), Todd (6), Fingers (9); Tanana (0-1), Hassler (7), Drago (8). HR: Oak—Baylor (1st).

Minnesota	000 001 000 00—	1	7	1
Texas	010 000 000 01—	2	9	2

G. Perry 1-0, and Sundberg; Blyleven, W. Campbell (0-1) and Wynegar. Home Runs: Texas, Burroughs (1st).

Sport today

SOFTBALL

10:45 a.m. — Exhibition senior men's game, Victoria Bates vs. Ingraham Hotel, Royal Athletic Park.

RUGBY

1 p.m. — Vancouver Island Union, second division semi-final: James Bay Athletic Association vs. Oak Bay, Macdonald Park.

2:30 p.m. — Vancouver Island Union, first division semi-final: James Bay Athletic Association vs. Castaways, Macdonald Park.

2:30 p.m. — International exhibition: Bridgend High School of Great Britain vs. Royal Roads Military College, Royal Roads.

5 p.m. — Vancouver Island Union, first division semi-final: Cowichan vs. UVic Vikings, McAdam Park Duncan.

SOCCER

1:30 p.m. — B.C. Junvelle Association Provincial Cup, sixth-division semi-final: Victoria Lansdowne Evening Optimists vs. Vancouver Grandview Legion 179, Topaz Park.

2:15 p.m. — Vancouver Island League, Jackson Cup semi-final: Victoria West I vs. Cosmopolitan Royals I, Royal Athletic Park.

FOOTBALL

6:30 p.m.— Start of junior bantam, round-robin tournament between Saanich Wasps, Saanich Hornets, Saanich Vampires and Juan de Fuca Tigers, Royal Athletic Park.

HOCKEY

8:30 p.m. — Seventh game (if necessary) in B.C. junior semi-final, Nanaimo Clippers vs. Merritt Centennials, Memorial Arena.

VICTORIA McDONALDS
Western Canada Major Junior Lacrosse Team
SEASON TICKETS NOW ON SALE
ALL SEATS RESERVED
14 Games Adults $25.00 Students and O.A.P. $15.00
Children Under 12 if one of parents is a Season Ticket Holder $3.00
Tickets on Sale at the Esquimalt Sports Centre or from any Team Member or Executive.
4-8

SOCCER
JACKSON CUP SEMI-FINALS
ROYAL ATHLETIC PARK
SATURDAY, APRIL 10th
VIC. WEST
VS.
COSMO ROYALS
KICK OFF TIME 2:15 P.M.
SUNDAY, APRIL 11th
U. VIC VIKINGS
VS.
OAK BAY
KICK OFF TIME 7:30 P.M.
Admission $1.00, Students, O.A.P. 50c, Children 25c 4-8

Say hey there! Mets disenchanted

NEW YORK (AP) — Joe McDonald, general manager of New York Mets, said Friday the club has been meeting with former star Willie Mays in an effort to redefine his status with the National League baseball team.

Mays spent the closing years of his career with the Mets and has been a coach with the team since retiring after the 1973 world series. But the Mets have become disenchanted with Mays, who still has six years remaining on a contract with New York at $50,000 a year.

"This whole thing dates back to last September," said McDonald. "We felt Willie had not been doing the job we expected of him. We'd like him to be at every home game and stay for at least three innings, go on approximately half the road trips and work with us in spring training.

"His attorney has not been agreeable to this."

McDonald said the language in Mays' contract is vague and the two sides have been meeting to try and define it.

"There has been some difference of opinion as to what his duties should be," McDonald said. "We have had some bad experiences with Willie."

McDonald said commissioner Bowie Khun met with Mays and the Mets recently to discuss the matter. McDonald suggested that Kuhn might be called on to mediate the dispute.

"We just want him to be at the ball park so the fans can enjoy him and he can help the club," said McDonald. "He's willing to agree to some of our terms but wants to show up only when he feels he can make it."

The New York Post said Friday that Mays had not been paid by the Mets since last September.

MANN ALIVE!
Paul Mann ten 'til two.
C-FAX 1070

The Daily Colonist.
(ESTABLISHED 1858)

Large Selection of 1976 Econoline Vans
TEST DRIVE one today!
peter pollen ford

Quadra director stands by his resignation

By BILL SMITH
Colonist Correspondent

COURTENAY — As a member of the Comox-Strathcona Region Board, Quadra Island director Samuel Hooley was a controversial figure. Now that he has "resigned," he is the centre of a controversy.

Hooley, who quit earlier this week because of a hassle over introduction of the National Building Code on the island, cited as his reason for quitting "harassment and disillusionment."

The six-year director said Friday: "It's become too much of a hassle — I've quit and that's how it stands."

But, regional board chairman Ronald Ellis has a different view of the situation.

While acknowledging that he did receive a letter Tuesday from Hooley in which the director said he had resigned, Ellis said as far as he was concerned Hooley was still director for Quadra Island.

"The letter was undated," Ellis said. "I intend bringing the matter before the board at its April 26 meeting."

Board Secretary-Treasurer Eric Hiebert has seen the letter sent by Hooley to Ellis.

"He addressed the letter to the wrong party — it should have come to me, not the chairman," Hiebert said.

The letter, Hiebert said, was "technically invalid" and would have to be rewritten before it can take effect.

Meanwhile, Ellis said the board would be asked to decide if it wanted to accept the resignation.

Once the currently-worded letter of resignation was forwarded to the right party, "there would automatically be an election," Hiebert said.

The election, he surmised, could not be held for at least two months as it would take time to update the voter list and hold a Court of Revision hearing.

The issue became clouded further with Hiebert's statement that he has yet to receive from Hooley an official consent form, signed by two electors, designating William James of Quadra as Hooley's alternate.

James, who was opposed to the building code, earlier challenged Hooley to resign his seat and run an election on the building code issue.

Hooley named James as his alternate director last week to replace Edward Teather, who resigned.

Hiebert said he has yet to receive official word of Teather's resignation. Teather is vacationing in San Francisco.

"It would appear," Hiebert said, "if the board accepts Hooley's resignation, that Quadra will be without a director until the byelection is held."

James, a three-year resident of the island, said Friday he would prefer to see an election for the remainder of Hooley's term.

He said he was not sure whether the board has been notified officially that he has been named by Hooley as alternate director and added: "I would prefer to contest an election for the remaining 20 months of Sam's term."

He admitted that "technically Teather may still be the alternate and an election would help clear the air."

Last word goes to Hooley: "I thought you could just name an alternate. I haven't filed any consent forms with the secretary-treasurer."

Hooley said since he announced his resignation "I've been getting all kinds of support."

"People are coming out of the woodwork, but it's too damn late. They should have stood up when the battle was raging."

He said, "There's not much chance of me reconsidering. As far as I am concerned, I have resigned."

Skolf, ski races and an egg hunt

COURTENAY — An Easter egg hunt and a golf game on skis are two of the attractions planned for the Easter weekend on Forbidden Plateau ski slopes.

The weekend activities start Good Friday afternoon with a Skolf game — golf on skis. Participants should bring their own club and ball to be coded by staff. Entry fee is $1, to be split among the winners.

The Vancouver Island ski championships grab the spotlight Saturday and Sunday. The slalom is scheduled for 11 a.m. Saturday with the downhill event on Sunday. The giant Easter egg hunt starts at 1 p.m. Sunday.

Warning given on pellet guns

COURTENAY — A warning about the use of pellet guns and B-B guns has been issued by Courtenay RCMP detachment Staff-Sgt. David Watt.

These guns can be classified as restricted weapons. They are firearms and not toys, he stressed.

Numerous complaints have have received recently regarding use of the weapons. They include shots being fired at cars, pets, wildlife, street lights and even people, Watt said.

The Criminal Code classifies a firearm as any weapon with a barrel that can fire any shot, bullet or other missile. This also includes anything that can be converted to a firearm.

The Firearms Act defines a firearm as being any gun using a propellant, explosives, compressed air or gas.

If the muzzle velocity of a pellet pistol exceeds 500 feet per second, the gun must be registered as a restricted weapon.

Watt said the wildlife act states that anyone under 18 must pass a hunter training course before being issued a permit to carry a firearm, and even then must be accompanied by a permit holder over 20.

The detachment head said all parents should acquaint themselves with laws pertaining to these weapons.

— Craig Meredith photo

Mrs. Langford with a Basenji pup

Dognappers lurk in Duncan region

DUNCAN — A local breeder of prize show dogs fears that dognappers may be working in this area.

Mrs. Cathy Langford of Chapman Road told the Colonist this week that since two of her female dogs, valued at more than $500 each, went missing in late March, she has heard of other similar cases.

On March 20, Mrs. Langford let her white-and-orange-spotted English setter Amy, and black-and-white African barkless Basenji Chris, out for a run on the family's six-acre property in Cobble Hill, expecting them to return soon for dinner.

She has not seen the dog, or heard anything about them since, although she has advertised, offered a reward and contacted the RCMP and various animal shelters in the area.

"They have just vanished without a trace and I have since heard of two other similar cases where dogs went missing and were later discovered in Vancouver with new owners."

"They seem to be able to spot the good dog and then take it to the mainland and sell it," she said.

The local animal protection officer, Larry Nykalyk, told Mrs. Langford he has also had suspicions lately that there may have been some dog thefts in the area.

The animal protection officer was unavailable for comment.

Mrs. Langford, who has been breeding dogs for six years, said one of her friends had a dog taken right out of her kennel.

"People do not understand what a setback this is to a small breeder. These animals will never have the same value to somebody else."

The missing Basenji, which recently gave birth to a litter of three, has a tattoo on its right flank, while the English setter has one on its ear.

Anybody who may have seen either of the dogs is asked to contact the Shawnigan RCMP detachment.

Arrows will fly

COURTENAY — Members of the Canadian Olympic archery team will take part in a two-day archery competition being held here May 8 and 9.

The shoot is listed on the pro-tour of the western professional archer's association and is expected to attract top professionals from Canada and the U.S. The event will be held at Woodcote Park, 11

IWA answers Doman

Clean up your own backyard—unionist

By CRAIG MEREDITH
Colonist Correspondent

An International Woodworkers of America Local 1-80 executive has criticized the president of Doman Industries, Herb Doman, for statements he made concerning labor relations at the company's recent annual meeting.

Financial secretary of the Duncan-based local, Jack Mumm, told the Colonist Friday he was simply amazed that Doman was upset about labor-management relations and work stoppages.

"It brings to mind the old adage, clean up your own back yard first," Mumm said.

Doman told 125 people attending the annual shareholder meeting last week in Duncan that labor, management and governments have got to find a way to settle the differences.

"I'd like to see all three — labor, management and government in the same room and finding a solution to this problem. We offer our services as I'd rather be part of the solution than part of a problem," Doman said at the meeting.

The IWA officer said Doman was the wrong one to be offering his services because he was "part of the problem and not the solution."

Refering to Doman's Nanoose Forest Products sawmill near Chemainus, Mumm said the workers have been frustrated by the 19th-century working conditions there.

"Storm clouds are brewing, the workers at Nanoose Forest Products are fed up with promises that are not kept, the lack of follow-up on safety in the sawmill and the stalling on grievance procedures and their job training program," he said.

Mumm exhibited six pages of orders posted in the Nanoose mill by a workmen's Compensation Board inspector after a tour of the operation in the week of March 30, 1976.

"Two years ago we had a firm promise from the chief industrial relations officer that a roof would be built to cover the workers, who work on the green and planer chain, but these conditions still exist today," he said.

On grievances, he said, the committee and the local union have been completely frustrated by the company and the only way these have been settled is by the crew refusing to work until these are settled.

A job-training program to train employees as backups for more qualified positions was agreed upon by Local 1-80 and Doman Industries, but the financial secretary said: "They have thrown every roadblock in the way to make sure the program does not work."

President of the IWA local, Roger Stanyer, said this attitude of Doman management has been carried over from Nanoose Forest Products to the new mill in Cowichan Bay, where the management will not set any company policy regarding safety in the new sawmill.

"The safety committee requested a no-running policy from management . . . but the company's reply was that there is nothing in the worker's compensation rules that says people can't run in the mill," he said.

Nanaimo damage $10,000

Vandals hit school

NANAIMO (CP) — More than $10,000 in damage was done Thursday night to the furnishings, equipment, glass and structure of the Nanaimo district high school by vandals, RCMP said Friday.

Officials said in one wing of the school alone two large glass windows were shattered; in the library, bookcases were pushed over; student lockers were opened and the contents strewn; musical instruments were smashed; overhead projectors were tossed to the floor.

In the audio-visual centre, television sets and other equipment were destroyed, a television in the shop wing had a hammer thrown through it; the school office was broken into and a cabinet file pushed over; vending machines were rifled open and plate glass dividers broken.

No one has been arrested in connection with the incident and police said they were continuing their investigation.

Joe Kilner, chairman of the Nanaimo school board and head of the Mid-Island Public Employers' Association, said Friday that the school was closed but probably would be reopened Monday if striking school workers allowed the board to hire outside workers to clean up the mess.

Both the Nanaimo school board and the Canadian Union of Public Employees Locals 606 and 401 have offered $100 rewards for information leading to the arrest and conviction of anyone wilfully damaging city or school board property.

Local 606, representing employees of the school board, had been picketing the school as part of a strike action which began Monday.

Nick Mieras, president of Local 606, and Stan Boshier of Local 401, said, "We cannot in any way condone the type of vandalism that occurred at the school last night.

"Some irresponsible people feel they may cause damage and get away with it because the employees on strike will be blamed for it."

Kilner said there was apparently more than one person involved in the vandalism.

Meanwhile, Boshier said Local 401 will hold a strike vote Sunday.

The meeting was called following removal of Local 606 pickets Friday at two locations — Malaspina College and the Bowen Park recreation centre and park.

Local 401 represents about 270 workers employed by the city, the parks and recreation commission, the Nanaimo Region Board and the town of Ladysmith. Members of the local are employed at Bowen Park.

In another development Friday, Local 1858 employees at Malaspina College voted 85 per cent in favor of strike action. However, the local was expected to withhold issuing 72-hour strike notice.

The local has called for a return to the bargaining table with the college council and said it wished to use the old contract as a starting point.

John De Boeck, student society president at the college, said students "can only hope with this latest move that they hold off giving strike notice." He said final exams were scheduled to begin at the end of next week.

The 228 members of Local 606 have been on strike against the Nanaimo school board since Monday. Picket lines were thrown up at a few schools and several locations where members of other CUPE locals were employed by members of the Mid-Island Employers' Group. The pickets virtually shut down the city's main operations.

Rodriguez returned to Duncan

James Rodriguez Melendes, 25, charged in connection with two murders in Duncan last October, was brought back from the U.S. by Duncan RCMP Friday evening.

Rodriguez was being held in Duncan's RCMP lockup and will appear in Duncan provincial court next week, likely Monday. Rodriguez has to be arraigned on the charge and a date has to be set for a preliminary hearing.

Rodriguez, who was brought back from Springfield, Mo., was charged in connection with the deaths of James Oldfield, 29, and Mrs. Pamela Jones, 22, both of Duncan. Their bodies were found by police near a municipal dump at Duncan last Nov. 16.

Traffic jam

Council was correct

COURTENAY — After numerous studies and months of wrangling, the highways department has finally agreed with council's observation that there appears no effective solution to the downtown traffic problems short of a second crossing of the Courtenay River.

Senior traffic engineer J. B. Harding relayed this information to council this week.

In his letter, Harding says: "I must reluctantly agree with council's observation that there appears to be no effective solution to the traffic problems in Courtenay short of a second crossing of the river."

Discussion now moves to the public arena where public hearings are to be held on the highway network proposals and the official plan.

More news of Island Page 10

—Colonist photo

His nerves are made of steel

David Steele, right, of Qualicum Bay, was one of five Vancouver Islanders qualifying for B.C. high school chess championship finals to be played in Vancouver in early June. Also qualifying during recent B.C. schools championship in Vancouver were, from left, Jeff Reeve, Terry Wong and Terry Johnson, all of Victoria, and Glenn Morin of Burnaby. They will be joined in the final by Doug Thompson of Victoria and Ross Cameron of Vancouver. Steele is first upper Islander ever to qualify for B.C. schools chess finals.

Mayor's hopes fade

COMOX — Mayor Richard Merrick's longtime dream — construction of a bandshell in Marina Park — last week appeared as though it was about to become a reality. Now, however, the dream appears to have faded.

Council was told this week that because of financial restraints it is not possible to have the bandshell built this year.

Merrick advanced the idea of building his pet project when the Comox Legion branch announced it was willing to have its 900 members assist the town with a project on a non-financial basis.

This week, however, a sad-faced parks and recreation committee chairman told the mayor the long-delayed bandshell could not be constructed because of lack of funds.

Instead, said Ald. George Piercy, the committee is recommending the Legion be asked to complete landscaping of the area around the Legion building and also erect a flagpole outside the d'Esterre club house.

He said the bandshell could still become a reality "if the Legion wants to provide the money for materials and the labor needed to build the structure."

The Legion will also be asked if any of its members wish to participate in a major tree-planting program which the town intends to embark shortly.

Merrick has many times stressed the need for a bandshell to be constructed in the town. He says that the HMCS Quadra Sea Cadet band and musicians attending the Courtenay Youth Music Camp could stage concerts.

280 ACREAGE FOR SALE AND WANTED

KNOWLES REALTY LTD.

TALL TREES VIEWS AND SECLUSION

This beautiful treed property has over 28 acres with small Creek running through. Proposed for 5-acre lots by Capital Region. Fantastic holding property. Close to Town, Park, and Marina. Asking $130,000. MLS. To view and more details, phone:

Greta Hofmeister
384-8101 592-6372

A. E. LePAGE WESTERN LTD. REALTOR
1395 HILLSIDE AVENUE

ATTENTION DEVELOPERS
Multiple possibilities for 2.08 acres just inside South City limits of Duncan. Viable land cost, great location. MLS 15401. For information call Linda Page at A. E. LePage Western Ltd. 396-6331.

WANTED LOTS
Any kind, anywhere — up to $24,000 cash. What have you? Call Len LeDoux 386-6331 or 382-9852 anytime.

CENTRAL SAANICH

Ten and one-half acres of mostly cleared property with trees bordering most. Ideal location and situation for hobby farm or to run horses. Cannot be sub-divided. Asking $120,000. Please phone for more details and to view with:
Bill Ratcliffe 656-4517
Gordon Hulme Ltd. 656-1154

SHAWNIGAN LAKE!

Partially cleared, 1¼-acre lot, treed and just a short distance to the lake (West side); also includes 300 sq. ft. unfinished cabin. Asking price $23,500. MLS. Call:
477-0191 JOHN LUND
384-9279
ROYAL TRUST REAL ESTATE DEPT.

SOOKE FARM

Over 34 acres of cleared and fenced farm land. Close to the village. Older type, 2-BR., part-basement, home plus small rental cabin, plus rentable trailer pad. The farm buildings are in good condition. Salmon stream borders on side of property. The asking price is $155,000. MLS 16108.
SOOKE REALTY LTD. 642-5426
Bob George 642-5670 Florence Goldie 642-3140

WANTED: ACREAGE TO LEASE or buy close to Victoria. Write A. Booker, 2510 15 Ave., Prince George, B.C.

285 UP-ISLAND PROPERTIES

GANGES

Lovely large racher, 2,500 sq. ft. in excellent condition. 3 large bdrms., 2 baths, large log-burning fireplace, W-W carpeting, electric heat, located on 1½ acres, sloping view property. $69,900.
Adjacent to this property is 3 acres of same type land, cleared and ready for future development. Strategic corner of outer Ganges. MLS. $79,500. GRAY LAITE, 656-3267 or SID HASLAM, 477-1994.

Canada Permanent Trust Company

MILLER-WARDER Proudly Present

ECHO MOUNTAIN ESTATES. Opening this weekend, with mobile sales office on location. A select subdivision at Nanoose Bay 13 miles north of Nanaimo city centre. 55 only, 5 acres seaview estates. Panoramic seaviews from almost every property. Full price $35,000. Good terms available. For further information call 112-753-1157.

LOOKING FOR ACREAGE

How about 40 acres to call your own. Enjoy restful living amid tall firs and stately pines. Seven miles past Mill Bay. 3 bedroom, full basement home. Barn and chicken coop. Property all fenced. $92,000.
MARGE EMMERSON 658-8386
LOUISE WILTERMUTH 477-6307
477-1841
BLOCK BROS. REALTY LTD.

LOTS — LONG BEACH AREA!

Two lots—purchase one or both. One with beautiful waterview. 200x100 sq. ft. Water, power, and beach access. One third down, vendor will finance balance. Priced $9,500 and $8,500.
477-1841 ERNA ELLSAY 477-5705
BLOCK BROS. REALTY LTD.

24½ SECLUDED ACRES

Ideally suited for a group home, dude ranch or private residence. Gracious 6-bedroom, older home, paddocks, barn, 2 cottages, eight acres cleared. 2 streams run thru this lovely property in a beautiful setting just 12 miles from Parksville. Realistically priced at
$165,000
MADGE OR DON ROBBINS
384-9335 or 384-9072
david burr ltd. 655 Fort St., Victoria

MILL BAY
By owner, attractive, solid, older home on nearly one acre, Shawnigan-Mill Bay Road. Five rooms and bathroom upstairs, fireplace, W-W carpet. Two rooms and bathroom in full basement, on town water. Carport, workshop and cabin. Well landscaped. Near recreation and stores. Ideal location for home occupation business. $54,900. 112-743-2897.

LAKE COWICHAN
2½ acres of beautifully-treed property. Ideal for the hide-a-way you have been dreaming of. About 400 yards from the lake. For directions call:
386-7521 TOVE BARLOW 477-9859
Service with Integrity
Boorman Investment Co. Ltd.
1111 Government Street

FOR SALE BY OWNER, NEW 3-bedroom ranch style home on 1.8 wooded acres. Cedar siding, shake roof, sunken entry, fireplace, sauna, wall-to-wall carpet, large deck, 1,375 square ft. plus carport. 4 miles north of Qualicum Beach. $45,500. 248-3631 Parksville.

SHAWNIGAN LAKE LOT FOR sale with privileges of Country Club. Nicely secluded. Have equity of $3300, will trade for 1973 Dodge or Plymouth 4-door sedan with low mileage, power steering, power brakes. 477-8367.

SHAWNIGAN LAKE
By owner, 3½ acres subdivideable, 3-bedroom house, ½ basement, clean condition, 11 years old. $56,000. 743-5059.

MILL BAY SEA VIEW
2.8 acres for sale by owner, excellent potential, seclusion, valley and sea view. $34,000. 112-743-5185.

NANAIMO
70x120' building lot with 18x32' gunite pool at rear. $19,900. 112-245-4577.

285 UP-ISLAND PROPERTIES

SHAWNIGAN REALTY LTD.
Shawnigan Lake 743-5311

SHAWNIGAN LAKE $56,900

3-bedroom home with 2 fireplaces. Better than new. Full basement with bathroom, utility room, family room and workshop. Fantastic lot with garden. Play area, and your own private "mini-forest."

$49,500 SHAWNIGAN LAKE

Your offer is invited on this 4 year old delightful home for a small family. Right in the Village. 2 bedrooms on main floor. Full basement with 2 bedrooms (one unfinished). Galley type kitchen with lots of cupboards. Very pleasant and efficient.

COBLE HILL $34,900

Beautiful acre with domestic water. Small house with basement, easy to add on. Horse stable and meadow.
Call quickly, won't last.

$54,300 MILL BAY

Dandy family home with part basement on approx. ½ acre, 3 bedrooms, 1245 sq. ft. with bright kitchen, dining area, large living room, Wall-to-wall carpet. Family room is nearly completed. See today.
743-5311 John Ettema 743-2807
743-5311 Marie Malbon 743-5145

RURAL LIVING AT ITS BEST

(1) "An owner-built home to professional standards" is what you will find in this attractive new 3 bedroom, with a partially finished full basement, country home on approx 2 lovely wooded acres. Also community water system, main wiring outlets provided for proposed outbuildings, fireplaces — "with wood forever", a paddock and barn for the children's horse. A "must see" is this neat as a pin offering on Braithwaite Drive, Cobble Hill. Please view with PAT DOUGAN. The asking price is $64,500. MLS.

(2) An "opportunist" needs this seven year old home. Featuring upstairs: 2 bedrooms, both with ensuites, and one with sliding glass doors to patio area, 4 piece main bath, large living room with glass doors to sundeck and view, compact full cabinet kitchen. Downstairs: with a separate entrance, is a 620 sq. ft. 2 bedroom suite. Also a large utility area, private office, double carport, plus a 18x20 garage with 10 ft high doors; an underground 300 gal gas tank, an extra outbuilding, a paved driveway, some fruit trees, all on approx 1 acre in Mill Bay area. The price: $79,500. Ideal for a "home occupation" or in-law situation.

(3) Just under 5 acres of lovely rural setting, of light brush with paved road, hydro and telephone at road. Property has new fencing completed, just waiting for your favorite house design to become a reality. Asking $40,000. Area Cobble Hill - Shawnigan.
For further details or an appointment to view
PAT DOUGAN
746-4154 Res. 743-2557
WALL AND REKEKOP REALTY LTD.
471 Trans Canada Highway
Duncan, B.C.

MT. BAKER AND SEA VIEWS — 3 OR 4 BEDROOMS
In a rural setting on almost one acre. A beautiful tri-level home of over 1,800 sq. ft., 2 car garage, fruit trees, terraced lawn, L-shaped living-dining room with bay type picture window. 3 bedrooms up, master ensuite with sundeck. Rec room at ground level. Part basement. Large kitchen, knotty pine cabinets. An excellent offering at only $71,900 with good financing available.
COSY 2 BEDROOM HOME — 10 MILES SOUTH OF DUNCAN
Area of new homes, paved roads, .56 acre lot. Ideal for retirement. This area is appreciating in value very quickly. Electric heat, extra insulation for economy. Includes fridge and stove. Washer dryer hook-up. Living room with fireplace, dining room with patio doors to deck, bright kitchen. Post and beam style with cathedral ceiling in the main living areas. Carport. Buy now for only $39,900. View by appointment only.
GEORGE BECK
Office 746-4151 Res. 748-8402
Wall & Redekop Realty Ltd.

the Permanent
58 Station St.
Duncan, B.C.

COWICHAN BAY

Hobby farm, comprising 8.7 acres of beautiful rolling land, with some shade trees. 5-year-old immaculate full basement home. Perfect retirement home. Priced right at $89,500. Excellent financing. Phone GORDON BROWNING 748-8105 or 746-5662.
THE PERMANENT
58 STATION STREET
DUNCAN, B.C.

FANTASTIC SEA VIEW MILL BAY

Beautiful view property overlooking the Gulf Islands and beyond. ½ hour commuting distance to Victoria. Modern attractive 2 bedroom house. Large separate dining room. Living room with sun deck and view window. All wall to wall carpeting except kitchen. ¾ basement. Automatic oil furnace. Large run for dogs, completely enclosed. Full price $58,000. Contact BOB BRUCE at 746-7647 or the office.
Nanaimo Realty (Duncan) Ltd.
Duncan Financial Centre
Duncan, B.C. 746-6177

SHAWNIGAN LAKE, NEWLY DECORATED, furnished with adjoining lot, and large garden. Two bedrooms and could be three, corner Shawnigan Mill Bay Rd. and Wallbank, two blocks from village centre, lot for sale signs on it and house for sale, $55,000. This price includes extra serviced adjoining lot. For just house $41,500. Phone Gordon, 112-743-2911.

RIVERFRONT ACREAGES

Only 9 left from $25,000 for 5 ac. to $37,000 for 8 ac. Located NW of Courtenay on the Tsolum River. For further details, call Duke Schiller at 334-2203 or 334-3111 or write Block Bros. Realty, 449 Fifth St., Courtenay.

MOBILE PARK

Semi retire on this well established 2.98 acres with room for expansion. Owners must move due to illness. Offers on asking price of $149,500. For further information, call Hazel Campbell 386-6164 or 591-0632. Castle Properties.

DUNCAN
.97 acre, 4-bedroom home, large kitchen and living room, 2 bathrooms, high basement, outbuildings include: large workshop, garage, chicken house, and barn. Fruit trees, large garden, fenced, $49,900. Phone after 6 p.m. 748-1329.

Pearson REALTY LTD
BOX 399, PARKSVILLE, B.C.
248-3216 752-6964

FOR SALE, IN BLOCK, ONE duplex and one two bedroom bungalow situated on a three acre lot, five miles from Ucluelet. Box 307, Ucluelet.

HALF ACRE SERVICED LOT with partial water view in beautiful subdivision 8 miles north of Nanaimo. Asking $14,000. 382-2259.

PARKSVILLE
New homes for sale or built to your specification. B. Stevenson Construction Ltd. 479-3341.

TWO 1-3 ACRE LOTS, END Shawnigan Lake, (in Village). Serviced. 478-2266.

EAGLE REALTY LTD.
Box 1060, Parksville, B.C.
Telephone 248-6191

285 UP-ISLAND PROPERTIES

WALL & REDEKOP HOMEFINDERS REALTY LTD

GOOD INVESTMENT— NEAR DUNCAN
10 acres of desirable acreage just 2 miles from Duncan. Renovated older farm home on property with garage, small chicken house and barn. Home has full basement, 2 bedrooms up, large kitchen with ample cupboards, fireplace and has just been rewired. Property is fenced and has many bearing fruit trees. Price is more than comparable with listings in this area. $77,000.00 MLS.

NEAR NEW HOME ON 1 ACRE
Split level with approx. 1800 sq. ft. living area in this well-built home in the Braemar Park area. 2½ baths, wall to wall, well-planned bright kitchen with custom cupboards and built-in dishwasher, floor to ceiling fireplace. Landscaping not completed. Listed at $65,800.00. MLS.
For more information on the above properties, please contact LISA MADIGAN at 746-4154 or 746-6990 evenings.
WALL & REDEKOP REALTY LTD.
DUNCAN, B.C.

Vancouver Island Waterfront Homes

BEACHCOMBER
Beautiful walk-on beach with spacious 3 bedrooms, 2 baths, fireplace, guest house and large lot with privacy. $94,900.

DOLPHIN BEACH
Cosy retirement with two bedrooms and guest suite, 2 fireplaces and many extras. $79,500.

DOLPHIN BEACH
Unique "A" frame with 900 sq. ft. living space. Plenty of privacy. $69,900.

All of the above are near marinas with boat moorage and good fishing. Only 25 minutes north of Nanaimo. To view please call Mary Campbell personally at NANAIMO REALTY CO. LTD., Box 518, Nanaimo, B.C. at 754-2311 or eves. Collect 468-7485.

OPEN HOUSE

IN COBBLE HILL
Hutchinson Road
1-5 PM SAT. & SUN
3 Bedroom House
ON
THREE LOTS
WITH
a 3 bedroom trailer
$55,000
Brian Hurst
743-2544
Larry Wilcox
746-6888
J. H. WHITTOME 746-6161
252 Trans Canada Highway, Duncan

Johnston & CO. LTD. SINCE 1903

PARKSVILLE TREED ACREAGE ALL YEAR STREAM

12 acres on paved road near park. Hydro in front. Beautiful trees, small clearing for building site. Price $39,000.
Also, 12 acres at $36,000, near Englishman's River Park. Offers invited and some terms offered.
MRS. WEBB 385-2471
JACK BETTS 477-3095, 477-4042
Johnston and Co. Ltd.

SALTAIR

Beautiful residential area, 61 ft. of sandy beach, only a few steps brings you to the front door of this home, with a view of Stewart Channel and Island. Home features 2 bedrooms, wall to wall carpet, fireplace, A-O Heat, boathouse, blacktop driveway. Included is a one bedroom guest or rental cottage. Asking price $85,000.
88 x 205 ft. waterfront lot, view of Stewart Channel, situated among new homes. Close to all conveniences. Price $35,000.
Phone Neil Pack 746-7410
J. H. Whittome & Co. Ltd.
Box 130 Chemainus B.C.
Phone 246-3231

RURAL SETTING PARKSVILLE. 7½ acres mostly cleared. $40,000. No agents. 248-6850.

290 FARMS FOR SALE AND WANTED

Century 21 REAL ESTATE
SUBURBAN REALTY LTD.
2684 Sooke Rd. (Colwood)
478-8316

INVESTORS
70 Acres — 7 miles west of Duncan subdivisable — 4-acre min. Asking $150,000.00. Large home and 5 additional acres available

PEARS ROAD
Adjacent to Metchosin Golf course 30 acres — lovely flat land — Gently sloping to treed creek area at back of property — Offers invited on asking price of $210,000.00. M.L.S. No. 7200.
AL PETERS TOM DUNCAN
478-5992 477-2462

SOOKE FARM

A delightful way of life on this choice 8 acres (approx.) — for raising sheep — cattle — chickens. Truck garden, etc. A comfortable 3 or 4-bedroom home — plenty of good well water — taxes are $1 00 per year — beautifully treed in part — owner must sell and will look at all offers. Listed at $64,500. Phone JACK WILLIAMS for further details, 386-2955 or res. 479-1163. Century 21 Mayfair Realty.

ARMSTRONG, B.C., 40-ACRES. Good soil and water, barn, etc. alfalfa and grain, good home, landscaped, paddocks, box-stalls. Ideal for horses and cattle. View and seclusion. Private. Contract Mr. and Mrs. Arkinstall, 112-546-3234.

FOR SALE: 5-ACRE FARM, NEW 2-bedroom home, 20 fruit trees, garden and dug-out. Adjoining Sidney and race tracks. This beautiful property must be sold. Phone 656-5979.

293 GULF ISLAND PROPERTIES

Century 21 REAL ESTATE
J. D. BOSDET LTD.
120 - 727 JOHNSON 386-3128

½ ACRE LOTS $1,250 DOWN

$7,250 FULL PRICE.
HORNBY ISLAND.
DON'T WAIT UNTIL THEY'RE ALL GONE.
CALL: J. BLODGETT — 656-5653

SAN JUAN ISLANDS
ORCAS ISLAND

3 bedroom house in Rosario Resort area. Fireplace, carpeting 1½ baths. Marine view, resort privileges. $37,500.00. Terms.
ORCAS ISLAND REALTY
Eastsound, Wa 98245 376-2545

293 GULF ISLAND PROPERTIES

NORTH PENDER ISLAND

Moderate year round climate in Gulf Islands between Vancouver and Victoria. Very little precipitation in choice evergreen area. Excellent boating, fishing and exciting skin diving. Where seclusion and quietness is a virtue.

WATERFRONT
Magnificent expansive .76 acre walk on beach waterfront property with 2 bedroom 24-year-old well built home — Heatilator fireplace — Facing spectacular westerly view — Gorgeous sunsets — Beautifully landscaped lawn, fruit trees — Natural vegetation — No time to lose on this gem — Justly priced at $75,000. Financing offered.

Tremendous opportunity — One in a million road in, building site prepared, build some steps to plateau and point below for easy beach access. A snap at $25,500. Other oceanfronts from $17,500.

Lake waterfront — small cabin, driveway on sewer line and water. $16,900. Nicely treed, flat, excellent location, $15,000. Others from $11,500.

Exceptional 21 acres with 500' waterfront clad with arbutus and fir, arable land. A must see for $75,000. Financing can be arranged. 25 acres with older home, 375' easy access beach — Some cleared land. Asking $110,000.

Over 900 sq. ft. new chalet type unfinished home in quiet area. Lot nicely treed. Sunny location, power and telephone at road. Finish in your time. Excellent for weekending and summer use. A snap at $24,500.

HOBBY FARM
For the horse lover — 37 ac. Mostly level land — Some cleared — Frontage on two roads — older home — small cabin and out buildings — sunny location. Priced at $77,900.

Over 800 sq. ft. panabode nestled among the evergreens. Delightful surroundings. For weekending or permanent living it's not too high at $34,000.

Choose one of these — $6,500 — $17,500. All nicely treed, on water system. Some sewered and many have superb views. Various acreages available.

Saturna Island
Excellent low-priced lots on Tumbo Channel Road for $6,500 to $9,750

Waterfront on cliffside for $15,000. Come to the "Bahamas of Canada," by phoning a Gulf Island Specialist, Ted Dever, 629-3371 or 629-3434 Collect.

Macaulay Nichols Maitland and Co. Ltd.
1730 Marine 926-6811 anytime

MUDGE ISLAND

Three acres prime view lot priced at only $14,000! Good terms. A nicely treed lot, over ¾ acre, $690 down, $65 per month.

RUXTON ISLAND

Also on beautiful Ruxton, semi waterfront at $8,700 with $870 down and $87 per month.

Protection Island Waterfront—Beach $1,650 Down

Good beach for children, good buy for you at $165 per month. For any of the above call Glen Galloway personally collect at 758-5537 eves. or days at 754-2311 at NANAIMO REALTY CO. LTD., Box 518, Nanaimo, B.C. if out leave message.

PEACE and QUIET

A 3-bedroom cottage on 90 ft. of waterfront on Pier's Island — completely furnished to the last detail. Plumbed, all electric heating, city telephone, acorn fireplace, winterized. Only minutes from Swartz Bay but deliciously secluded and with a large peaceful sundeck overlooking a superb view of the sea. Only $55,000 for everything. Make an appointment and I will be delighted to show you by private boat. No triflers, please. J. J. WILLIAMS, 386-2955 or 479-1163 Century 21, Mayfair Realty.

DENMAN ISLAND

½ acre secluded treed lot on East Rd. with beautiful water view over Lambert Channel just a few steps to beach and boat launching available. Water, hydro and black topped road. $13,500. Financial Survey Ltd. M. E. Braithwaite 384-9305, Res. 592-0639.

WANTED

Realtor equipped with 32 ft. Grand Banks Cruiser and specializing in sale of Gulf Island properties — needs your Island property now. Call J. J. WILLIAMS, 386-2955 or 479-1163. Century 21 Mayfair Realty.

SALTSPRING 11.24 ACRES

Lovely gently sloping acreage selectively cleared on community water, close to Ganges. Freddy Starke, 386-6164 or 479-3866. Castle Properties Ltd.

DENMAN ISLAND
3 LOVELY ½-ACRE LOTS
Beautiful level and treed — just 100 yards from the beach and oyster beds. $12,500 to $13,500.
595-5171 DICK JAMES 592-2139
Canada Trust

SUMMER RETREAT
Almost one acre of beautiful scenic WATERFRONT property on a water system and hydro. Situated on Saturna Island. Good ferry system. Asking $23,900. TRY YOUR OFFER. Call Peter Bardon, 592-2431, Lansdowne Properties.

SALTSPRING
Invest in THE ISLAND of today. Near Long Harbor 13.2 acres partially cleared. $45,000. MLS. Call us 24 hrs.
Donna Vailkoski 388-6275 pager 2476
Mary McGuire 385-8784 (pager 729)
DOUGLAS REALTY LTD.

SAVARY ISLE
100 feet waterfront in 2 lots. 1½ miles from Savary Hotel. $14,500.
595-2904 THE ZIEGLERS 592-1768
595-5171
Canada Trust

HILLTOP LOT—NORTH PENDER Island, 100x230, Arbutus and evergreen, sewer, water, hydro. View over Swanson Channel, Gulf, swimming, marina nearby, write R. Way, 741 Garden City Rd., Richmond, V6Y 2N5

SAVARY ISLAND
Excellent investment recreational lot, close to the ocean $4900 each or 2 for $9750. PETER TER VEER 384-8001 or Res. 479-1588. The Royal Trust Co.

SALT SPRING ISLAND — 1.8 acres located on paved road, hydro and water off Vesuvius Bay Road. Asking $18,000. M.L.S. 386-2111 D. BECKNER 477-4994 MONTREAL TRUST CO.

PLUMB CONSTRUCTION
Building in the Gulf Islands May-October. Victoria 595-4239, Vancouver 926-9565.

BY OWNER, NORTH PENDER, treed lake front lot. Water, power, driveway in. $15,500. 595-8798, 598-6296.

SALT SPRING — 10 ACRES, good soil, asking $35,000. 112-246-3800.

294 MAINLAND AND OUT OF PROVINCE PROPERTIES

—45 ACRES APPROX. $40,000 ON small lake.
—47 acres approx. $45,000 on small lake.
—2 only 12.5 acre parcels $12,000 each.
Beautiful recreational parcels close to Bridge Lake Store — all weather road to properties, hydro and phone, heart of fishing and hunting area, no down payment — int 10½ — 5 yr. term — 15 yr. amortization to selected purchasers. Victoria Press Box 897.
lake.

ALTA LK. WHISTLER

Outstanding resort condominium, 1 bedroom, fireplace, sundeck. Right on the lake for summer fun and of course ski at Whistler in the winter. $34,900. MLS Call: GLENN NICHOLLS 598-7689 or GERRY FINNIGAN 383-4739 or 592-2431
LANSDOWNE PROPERTIES

Deaths and funerals

5 DEATHS and FUNERALS

BALUCH (Marynaik) — Passed away on April 9, 1976 in Victoria, B.C. Mrs. Mary Baluch, of 1413 Tolmie Ave. Born in the Ukraine September 23, 1903. Survived by her loving sons, Peter Marynaik of Seattle, Paul and John Marynaik of Victoria; one daughter, Sandra Korol of Edmonton; eight grandchildren, Mary, Fred, Peter, Stella, David, Stephanee, Paul and Ann Marie; four great-grandchildren, Dayna, Colette, Billy and Christopher; one sister, Natalie Kryzanowski of Rose Valley, Sask.
Prayers will be offered on Sunday, April 11 at 7:00 p.m. in St. Nicholas Ukrainian Catholic Church, Cook and Caledonia. Mass will be celebrated on Monday, April 12 at 9:30 p.m. in the church, Rev. Father Joseph J. Senkiw, celebrant. Interment, Royal Oak Burial Park. Hayward's Thomson and Irving in charge of arrangements.

BRADLEY—In Victoria on April 8, 1976, Clarence Godden Bradley, aged 88 years of 20 — 2161 Haultain St. He leaves his loving wife Florence; 1 daughter, Mrs. F. P. (Florence) Duggan of Calgary; 4 grandchildren; 7 great-grandchildren; 1 sister, Mrs. Eva Nicholson in California; nieces and nephews. He was a member of the order of Railroad Telegraphers, C.N.R. Agent for 40 years in various stations in Saskatchewan, was a former hockey and soccer player and an active member of the Oak Bay Lawn Bowling Club.
Funeral service in McCall Bros. FLORAL CHAPEL, Johnson and Vancouver Sts., on Monday, April 12, at 1:00 p.m., with the Rev. Dr. N. S. Noel officiating.

CHANGE OF DAY
COONEY — In Victoria, B.C. on April 7, 1976, Mary Cooney aged 92 years, resident here since 1946, formerly of Saskatoon. Widow of William Henry Cooney, she leaves 2 daughters Mrs. E. (Gretta) Hunt of Victoria and Mrs. L. (Anne) Lambert of San Diego, California; 4 granddaughters; 11 great-grandchildren; also 1 brother and 3 sisters.
Funeral service in McCall Bros. FLORAL CHAPEL, Johnson and Vancouver Sts. on Monday, April 12, at 3:00 p.m.

FISHER — At Mount St. Mary Hospital, Victoria, B.C. on April 7, 1976, Elizabeth Fisher aged 86 years, formerly of Nelson, B.C. Widow of William Fisher, she leaves 2 sons, William of Trail and George in California; 3 daughters, Emily of Castlegar Esther and Elizabeth in Victoria; several grandchildren and great-grandchildren; also 2 sisters in Idaho.
Funeral service in McCall Bros. FLORAL CHAPEL, Johnson and Vancouver Sts. on Monday, April 12 at 11:00 a.m.

HOLTBY—Mark Ernest of Vancouver, B.C. passed away on April 8, 1976, age 33 years. Survived by his loving wife, Renni, and daughter, Naomi; his parents, Rev. and Mrs. G. M. Holtby, and sister, Ann of Port Alberni, B.C.; brother, Bob of Prince George, B.C.
Memorial Service will be held Monday, April 12 at 2:30 p.m. in the University Hall United Church, 5375 University Boulevard, Vancouver. Rev. D. G. Laird and Rev. G. M. Holtby officiating; cremation. In lieu of flowers, donations to the Mark Holtby Memorial Fund, c-o Canadian Imperial Bank of Commerce, 5796 University Boulevard, Vancouver, would be appreciated. The fund is being created to establish in B.C. a counselling service for cancer patients and their families. Arrangements through The Memorial Society of B.C. and First Memorial Services Ltd.

LETTICE — On April 7th, 1976 in Victoria, B.C., Miss Maude Mary Lettice, in her 98th year, a native daughter of Victoria. She leaves her sister Mrs. Kate Spencer at the residence, 1120 Faithful Street, a niece Miss Evelyn Lettice of Victoria. Miss Lettice was a member of the Christ Church Cathedral Chancel Guild, the C.C.C. Parish Guild, a life member of the A.C.W. of C.C.C., a life member of the Island Arts and Crafts Society, a life member of the Victoria Sketch Club, a past member of the Victoria and Vancouver Art Galleries.
Funeral services will be held on Monday April 12th at 2 P.M. from the Lady Chapel of Christ Church Cathedral. The Very Reverend Dean Brian Whitlow officiating. Cremation. Flowers gratefully declined. Hayward's Thomson and Irving, Directors.

LUMLEY — At her residence, 2225 Preston Avenue, Saskatoon, Sask., on April 6th, 1976, Mrs. Sarah Jane Lumley, aged 84 years. Born in Castleton, North Dakota, and had been a resident of Saskatoon for the past 8 years, formerly of Victoria, B.C. Predeceased by her husband, Earl Woodley Lumley, in 1956 and her son, Earl, in 1964. She leaves her daughters, Mrs. W. R. (Olive) Woodley, Vernon, B.C. and Mrs. T. C. (Betty) McGregor, Saskatoon, Sask., 9 grandchildren, 3 great-grandchildren; her brother, E. J. (Ted) Durin, Regina, Sask.
Service will be held in the Sands Mortuary Limited "Memorial Chapel of Chimes" on Monday April 12th, 1976 at 10:30 a.m. Rev. John Travis officiating. Flowers gratefully declined. Those so desiring may contribute to the B.C. Heart Foundation, 1008 Blanshard Street, Victoria, B.C.
SANDS — VICTORIA

MAY — At Royal Jubilee Hospital on April 7th, 1976, Edward Alfred May, aged 83 years of 1031 Craigdarroch Road, a resident of Victoria since 1926. Survived by his loving wife May, 3 sons, George of Victoria, Ernie of Surrey, and Edward of Seattle, one daughter Mrs. Lou Smith of Vancouver, 4 grandchildren, 6 great-grandchildren.
Funeral services will be held on Monday April 12 at 1:00 p.m. in Hayward's Thomson and Irving Funeral Chapel 1625 Quadra St. at Balmoral. Archdeacon A. E. Hendy officiating. Flowers gratefully declined.

McMINN — On April 9, 1976 at the Royal Jubilee Hospital, after a lengthy illness, the Rev. Alexander K. McMinn, D.D. Predeceased by his wife, Margaret, May 7, 1973, he is survived by a sister-in-law, Mrs. John Thompson of Bangor, Ireland. He was one time minister of the Congregational Church of Victoria, later an associate in Metropolitan United Church, Victoria and also served at Kelowna United Church, Southminster United Church, Lethbridge, Alta. and minister of McDougall United Church of Edmonton from which he retired, later he was visiting pastor at Chalmers United Church, Vancouver, B.C. and retired from there to live at Deep Cove and later Victoria.
Funeral service in the First United Church Chapel, Balmoral Rd. on Tuesday, April 13 at 2:30 p.m. (Flowers gratefully declined. Memorials may be made to the Mission and Service Fund of the United Church of Canada, c-o First United Church, 932 Balmoral Rd.) McCall Bros. Funeral Directors in charge of arrangements.

VICKERS — In Victoria, B.C. on April 9, 1976, Mrs. Anne Vickers, age 87 years. Born in England, late residence, 1230 Balmoral Road. Predeceased by her husband, Harold, on October 29, 1974. She leaves nieces and nephews in England and Wales.
Service will be held in the Sands Mortuary Limited "Family Chapel of Memories" on Monday, April 12, 1976 at 1:00 p.m. Rev. W. E. Greenhalgh officiating.
SANDS—VICTORIA

There is some one who
misses you sadly,
And finds the time long
since you went.

There is some one who thinks
of you always,
And tries to be brave
and content.

9 IN MEMORIAM

HANSEN — In loving memory of a wonderful husband, dad and grand-dad, Erik VC. Hansen, who passed away from us on April 10, 1970.
A wonderful husband, father, grandfather laid at rest,
For each of us he did his best.
His place on earth no one can fill;
We miss you, Dad and always will.
Although we smile and make no fuss,
Always remembered by us.
—Mom, Jack and Joan, Jerry and Denise, and grandchildren.

HANSEN — In loving memory of our dad and grandad, Erik. V. Hansen, who passed away April 10, 1070.
To hear is voice and see his smile.
To sit and talk with him awhile.
To be together in the same old way,
Would be our dearest wish today.
—Always remembered by Jack and Joan, Mike and Valerie.

THEY SHALL GROW NOT OLD, AS WE WHO ARE LEFT GROW OLD, AGE SHALL NOT WEARY THEM, NOR THE YEARS CONDEMN, AT THE GOING DOWN OF THE SUN, AND IN THE MORNING, WE WILL REMEMBER THEM.
WITH GRATITUDE, SANDS.

10 FUNERAL DIRECTORS

Sands
SERVING VANCOUVER ISLAND
WE CARE
Dedicated to service
Sensible Prices
SANDS FUNERAL CHAPELS
VICTORIA 388-5155
SIDNEY 656-2932
COLWOOD 478-3821
DUNCAN 746-5212
LADYSMITH 245-2331
NANAIMO 753-2032
Your seven community Chapels, Independently Family Owned and Controlled. Sands since 1912.

MEMBER BY INVITATION
NSM NATIONAL SELECTED MORTICIANS SINCE 1902
VICTORIA, 388-5155
SIDNEY, 656-2932
COLWOOD, 478-3821
DUNCAN, 746-5212
LADYSMITH, 245-2331
NANAIMO, 753-2032

Removal And Service Arrangement
Covering Vancouver Island
A Division of Sands

INTERNATIONAL FLIGHT CARE
Specializing in forwarding to or from anywhere
WORLD WIDE FUNERAL INFORMATION SERVICE
call collect
or cable
"Mortuary-Victoria"
A Division of Sands

McCall's
MONDAY
FISHER, Mrs. Elizabeth
11:00 a.m.—FLORAL CHAPEL
BRADLEY, Mr. Clarence Godden
1:00 p.m.—FLORAL CHAPEL
COONEY, Mrs. Mary
3:00 p.m.—FLORAL CHAPEL
McCALL BROS.
Floral Funeral Chapels
385-4465

Hayward's Thomson & Irving
Funeral Chapels
1625 Quadra St.
384-2612 — 386-3505
Superior Service Since 1867

CUNNINGHAM FUNERAL CHAPEL
1155 Fort Street
Phone 384-5512 or 384-8626
Offering dignified moderate service for all. Geo. S. Cunningham, owner, manager.

FIRST MEMORIAL SERVICES
Serving the Public and Exclusive Undertakers for the Memorial Society of B.C. 658-5244.

Oft and again, a leaf blown
by the wind

Falls on the broad ocean
and sinks below.

'Tis never lost; where'er it
fate may blow,

The imprint of its settling's
left behind.

And so with every life,
whate'er its kind,

It shapes itself a place,
'tis destined so,

If hence in peace or turmoil
it should go,

Its influence ever lives,
as 'twas designed.

11 MONUMENTALS

STEWART MONUMENTAL Works Ltd.
ESTABLISHED 1896
Memorial of Distinction
Marble fireplace and tabletops
1402 May St. 384-3452

MORTIMER'S MONUMENTS
ESTABLISHED 1877
"The Finest in Craftsmanship"
633 DAVID ST. 383-6421

13 MISCELLANEOUS

IN MEMORIAL DONATIONS
to be used exclusively for
CANCER RESEARCH
should be directed to
CANADIAN CANCER SOCIETY
857 Caledonia Ave., Victoria

NOTICE OF APPLICATION FOR CHANGE OF NAME

NOTICE is hereby given that an application will be made to the Director of Vital Statistics for a change of name, pursuant to the provisions of the "Change of Name Act," my me Coralie Anne Munday, of 1636 Edgeware Road, in Victoria, in the Province of British Columbia. To change the name of my minor unmarried child's name from Juan Bautista Vidaurre Munday to Herbert John Munday.
Dated this first day of April, 1976.
C. Anne Munday

THE CORPORATION OF THE DISTRICT OF SAANICH
PUBLIC NOTICE

The Corporation of the District of Saanich hereby gives notice of its intention to adopt a by-law, pursuant to Section 509 of the Municipal Act, RSBC 1960 cap. 255, to authorize the disposal of a portion of a lane through Strata Plan No. 50 in exchange for certain lands deemed necessary to relocate a portion of the said lane through Strata Plan No. 50
Copies of the proposed by-law, together with sketches outlining the lands to be exchanged, are on file in the office of the Municipal Clerk and are available for perusal by any person during regular office hours.
"G. Hayward"
Municipal Clerk

THE CORPORATION OF THE DISTRICT OF OAK BAY
TENDERS FOR THE SUPPLY OF CHAIN LINK FENCING MATERIAL

Sealed tenders will be received by the Corporation of the District of Oak Bay up until 12:00 noon, Friday, April 23, 1976, at which time they will be opened in public, for the supply of the following material:
1147 ft. of "all vinyl" chain link fencing, 10 ft. high, complete with gates and fittings.
Copies of the specifications and plans may be obtained from the Engineering Department. The lowest or any tender will not necessarily be accepted.
G. O. WHITE, P. ENG.
Municipal Engineer-Planner
OAK BAY MUNICIPAL HALL
2167 Oak Bay Avenue
Victoria, B.C.
V8R 1G2
April 7, 1976

SHERIFF'S SALE

Under and by virtue of a Writ of Fieri Facias issued out of the County Court of British Columbia, Nanaimo Registry, and a Warrant of Execution issued out of the Provincial Court of British Columbia, Small Claims Division, and to me directed against the goods and chattels of David Whiteway, I have seized and will offer for sale by public auction at 3321 Tennyson Avenue, Victoria, B.C. on Thursday, the 15th day of April, 1976, at the hour of 10:00 o'clock in the forenoon all the right, title and interest of:
One 1962 G.M.C. Pick-up Truck, Serial No. 2C1534613239A.
Terms of Sale: on a where is and as is basis, cash plus 7% Sales Tax.
For further particulars apply to the office of the undersigned.
W. A. Lee
Sheriff
Vancouver Island
Region No. 1
Sheriff's Office
Victoria Law Courts
Victoria, B.C.
April 5th, 1976.

Advertising brings product information to you.
CANADIAN ADVERTISING ADVISORY BOARD

POOLE CONSTRUCTION
INVITATION TO TENDER
LANSDOWNE SHOPPING CENTRE
RICHMOND, B.C.
Sealed tenders for the following trades, addressed to the undersigned, will be received until 3:00 p.m. PDST, April 29, 1976:
BRICK AND BLOCK MASONRY
DAMPPROOFING
CAULKING
DRYWALL — EXTERIOR
DRYWALL — INTERIOR
MALL QUARRY TILE
WOOD BLOCK FLOORING
ACOUSTICAL CEILINGS
SPRAYED FIREPROOFING
SPRAYED TEXTURE FINISH
MECHANICAL
ELECTRICAL
SPRINKLERS
Drawings and specifications are available for viewing at the following locations:
Construction Association of Victoria — Victoria, B.C.
Amalgamated Construction Association — Vancouver, B.C.
Edmonton Construction Association — Edmonton, Alta.
Calgary Construction Association — Calgary, Alta.
Saskatoon Construction Association — Saskatoon, Sask.
Winnipeg Builders Exchange — Winnipeg, Man.
Poole Construction Limited — Richmond, B.C.
Tender documents may be obtained on deposit of $150..(Refundable).
The lowest or any tender not necessarily accepted.
POOLE CONSTRUCTION LIMITED
No. 21, 829 Westminster Highway
Richmond, B.C. V6X 1A7
Telephone: (604) 273-9577

THE CORPORATION OF THE DISTRICT OF SAANICH
PUBLIC NOTICE

The Corporation of the District of Saanich hereby gives notice of its intention to adopt a by-law, pursuant to Section 509 of the Municipal Act, RSBC 1960 cap. 255, to authorize the disposal of a portion of Goward Road in exchange for certain lands deemed necessary to relocate a portion of Goward Road.
Copies of the proposed by-law, together with sketches outlining the lands to be exchanged, are on file in the office of the Municipal Clerk and are available for perusal by any person during regular office hours.
"G. Hayward"
Municipal Clerk

IN THE SUPREME COURT OF BRITISH COLUMBIA IN PROBATE

NOTICE TO CREDITORS
IN THE MATTER OF THE ESTATE OF WANDA JOSEPHA PLOSHAY, Formerly of 6699 Welch Road, R.R. No. 3, Victoria, British Columbia, Deceased.
NOTICE IS HEREBY GIVEN that the creditors and others having claims against the estate of the above named deceased are hereby required to send them to RONALD C. COOK, ESQ. of the firm of COOK, ROBERTS & WHITTAKER, Solicitors to the Executor, on or before the 10th day of May, 1976, after which date the executor will distribute the said estate among the parties entitled thereto, having regard only to the claims of which he then has notice.
FRANK PLOSHAY,
EXECUTOR.
By his Solicitors
Messrs. Cook, Roberts & Whittaker
4th Floor—777 Fort Street
Victoria, British Columbia.

IN THE SUPREME COURT OF BRITISH COLUMBIA IN PROBATE

IN THE MATTER OF THE ESTATE OF MARY DOROTHEA MITCHELL, DECEASED.
NOTICE TO CREDITORS
IN THE MATTER OF THE ESTATE OF MARY DOROTHEA MITCHELL, formerly of 606 Douglas Street, Victoria, British Columbia, Deceased.
NOTICE IS HEREBY GIVEN that creditors and others having claims against the estate of the above named deceased are hereby required to send them to Michael J. Whittaker, Executor of the Estate, in care of Ronald C. Cook, Barrister and Solicitor; of the firm of Cook, Roberts & Whittaker, Solicitors to the Executor, at 4th Floor, 777 Fort Street, Victoria, British Columbia, on or before the 10th day of May, 1976, after which date the Executor will distribute the said estate among the parties entitled thereto, having regard only to the claims of which he then has notice.
Michael J. Whittaker
Executor
By his Solicitors,
Messrs. Cook, Roberts & Whittaker
Victoria, British Columbia.

SHERIFF'S SALE

Under and by virtue of a Writ of Fieri Facias issued out of the County Court of Victoria, and to me directed against the goods and chattels of Russell Fish and Bait Company Ltd., I have seized and will offer for sale all the right, title and interest of:
44,907 Gross Weight lbs. of packaged bait herring, cut and packaged strip and food herring on a where is and as is basis.
Terms of Sale: Sealed bids in writing to be submitted to the undersigned by 12 noon Friday, April 23rd, 1976, together with a certified cheque made payable to the Sheriff, Vancouver Island Region No. 1, for 10% of the bid. The right to reject any or all bids is mine. The 7% Sales Tax is applicable.
For further particulars and to view apply to the office of the undersigned.
Sheriff W. A. Lee
Vancouver Island
Region No. 1
All Bids to be Submitted to:
Sheriff's Office
847 Courtney St.
Victoria, B.C.
387-6811.

Truck agreement reached

VANCOUVER (CP) — The Teamsters Union and Transport Labor Relations, which bargains for 97 British Columbia trucking companies, have signed a memorandum of agreement, Teamsters spokesman Doug McLeod said Friday night.

The agreement is aimed at ending a strike by 4,500 union members that began 2½ weeks ago.

No details were released pending membership votes on the pact during the weekend. McLeod said picketing will continue until noon Sunday.

Votes will be held in Victoria and Nanaimo today and in Vancouver on Sunday, McLeod said. The union is recommending acceptance of the contract.

The Teamsters' chief demand was a one-year wage increase of $1.40 an hour, retroactive to Jan. 1, which would give them parity with interprovincial freight haulers.

The current rate for a semi-trailer driver employed by a cartage company in B.C. is $6.50 an hour.

The trucking companies offered a two-year pact providing a wage increase of $1.05 an hour in the first year, 90 cents in the second year and five cents in vacation pay.

Earlier in the strike, TLRA, which bargains for about 80 per cent of B.C. trucking companies, was granted an injunction in B.C. Supreme Court to prevent some of its members from entering into any separate contracts with the Teamsters.

Leafs and Sabres join NHL quarter-finalists

Toronto and Buffalo qualified Friday for National Hockey League Stanley Cup quarter-finals, the Leafs with a 4-0 win over Pittsburgh, and the Sabres with a 2-1 victory in overtime over St. Louis.

In Western Canada league play, New Westminster completed a sweep of their 10-point series with Brandon Wheat Kings while Saskatoon qualified for the semi-finals by defeating Lethbridge. (Stories on Page 14.)

Final

TELEPHONE 383-4111

CLASSIFIED 386-2121

The Daily Colonist.

Vancouver Island's Leading Newspaper Since 1858

Cloudy, high 13

Weather Details On Page 2

No. 101 – 118th Year | VICTORIA, BRITISH COLUMBIA, SATURDAY, APRIL 10, 1976 | 15c Daily, 30c Sunday

—Colonist photo by Ian McKain

Gardom explains court intervention as Bennett looks on

Federal authority challenged as B.C. joins war on inflation

By JIM HUME
Colonist Reporter

The provincial government Friday took the first legislative step to support federal anti-inflation programs.

At the same time it announced that it would enter the Supreme Court of Canada action challenging the constitutional right of Ottawa to arbitrarily impose wage and price conrols in a time of peace.

The seemingly contradictory stands were explained to the Legislature by Premier Bennett and Attorney-General Garde Gardom.

Bennett said he wanted to make it clear that the provincial government would do all in its power to help bring inflation under control.

Gardom said that within that framework of intent to support the aims of the federal government B.C. wanted it clearly understood that it had reservations about the rights of Ottawa to intervene in provincial affairs.

"B.C. will advance arguments that such an intrusion is proper only if the court concludes that there is a situation of emergency in degree and reality sufficient to properly permit Parliament to exercise the powers in question," Gardom said.

But he stressed that B.C.'s intervention in the Supreme Court case did not in any way dilute the provincial position in the anti-inflation fight.

"Notwithstanding our committed position, British Columbia is mindful of the potential long-term implications a decision based on certain principles could have on the division of powers between the federal government and provincial governments," Gardom said.

"We are entering the case on the basis of support to the federal position (on inflation) but on the clear understanding that evidence must be (brought forward) as to the exceptional conditions that prevail, and that without such proof the government of Canada cannot encroach upon historically provincial constitutional jurisdiction."

Gardom said the decision of the court "will be one of the most important constitutional cases of our time. B.C. appreciates the need for the federal legislation, but at the same time clearly indicates . . . it in no way accepts a watering down of its provincial rights."

While the legal battle over constitutional rights goes

Continued on Page 2

Hardship patient cost eased before June 1

VANCOUVER (CP) — Provisions will be made before June 1 to alleviate financial hardships arising out of the increase in the daily charge for hospital patients, John Glenwright, associate deputy minister of hospital programs in the health department, said Friday.

Finance Minister Evan Wolfe announced in the budget speech March 26 that the daily charge for patients in extended care hospitals goes up to $7 from $1 and for patients in general and acute care hospitals to $4 from $1 effective June 1.

"We are aware that the increases will create hardship on the elderly, on low income (earners) and parents of children in extended care hospitals and will be recommending to government that policy be implemented to minimize or eliminate any financial hardships that might arise," Glenwright said.

He said he is not in a position to disclose details of the proposed provisions at this time.

"But some announcement will be made by the government prior to June 1," he said.

Inside

Italy leaning to June vote —Page 3

Bridge	30
Church news	12, 13
Classified	29-41
Comics	23
Crossword	31
Editorial	4
Entertainment	24, 25
Family	19-22
Finance	6, 7
Marine calendar	27
Names in the news	5
Provincial Court	8
Sports	14-18
Television	29

BNA flap renewed

Bennett warns against unilateral action

Canadian Press

Some provincial leaders, including B.C.'s William Bennett, say Prime Minister Trudeau's call for action to make the British North America Act a statute of Canada rather than Britain may cause division on the issue among provinces.

The prime minister said Friday in the Commons it would be well worth some effort to carry out patriation of the act — with or without provincial agreement.

Opposition Leader Joe Clark said action on the constitution should not take place in an atmosphere of confrontation but applauded the government's determination to resolve what Trudeau called a constitutional impasse which has frustrated governments for nearly 50 years.

The 1867 BNA Act, amended numerous times by Britain at Canada's request, is the basis of Confederation, the Canadian parliamentary and judicial systems and the division of powers between federal and provincial governments.

Premier Bennett said the federal government's methods of negotiating the patriation "may lead to unnecessary divisiveness throughout the country and may well impede a consensus being reached between all governments, which we view as essential to effective constitutional change in Canada."

Without suggesting any deadline for bringing the British North America Act to Canada 109 years after its enactment by Britain, Trudeau said it would be well worth some effort "to conclude this piece of national business if we can."

At the same time, transferring the constitution should not be built into an issue that might sideline action on urgent problems such as inflation and energy prices, he added.

But Social Credit spokesman Charles-Arthur Gauthier said the prime minister's suggestion that Ottawa might act without provincial consent smacked of dictatorship.

The prime minister tabled

Continued on Page 2

Disguised Syrians fight Lebanese left

Colonist Wire Services

BEIRUT — Fierce fighting erupted in the mountains east of Beirut on Friday and reliable government sources said Syrian soldiers disguised as Palestinian guerrillas were battling Lebanese leftists.

Casualties were said to be "very heavy," but figures were not available.

Five persons were reported killed and eight were wounded Friday night in renewed clashes in Beirut's northeast suburbs between Moslem and Christian militiamen, and fighting elsewhere left at least 38 persons known dead.

Several Christian militiamen were kidnapped by Moslem leftists in the zone separating Moslem and Christian residential areas of Beirut.

Regular troops from Syria — which sponsored the current shaky ceasefire in Lebanon's civil war — occupied the Masnaa area including the main border crossing on the Beirut-Damascus highway, a Western diplomat reported. The size of the Syrian force was not known.

Leftist leader Kamal Jumblatt, saying the war in Lebanon had taken a "grave" turn for the worse, met with his Palestinian guerrilla allies and called for urgent Arab League mediation.

"Some quarters have suddenly resorted to an escallation (of the war) at a time of a truce and without any justification," Jumblatt said.

"The latest phase of the crisis . . . including the occupation of Masnaa (one of the captured checkpoints) . . . is more serious than any previous phase."

Gibson spearheads bid to delay sales tax hike

The provincial Legislature adjourned for the weekend shortly before 6 p.m. Friday, five hours past its normal Friday adjournment. (See Page 27.)

No warning was given to opposition members that an afternoon session was planned as the government attempted to ram through legislation making the 2-per-cent increase in the provincial sales tax legal.

The sales tax increase from 5 to 7 per cent went into effect at midnight March 26, the day the provincial budget came down.

Throughout Friday, members from all three opposition parties fought the bill via an amendment moved by Gordon Gibson (L—North Vancouver-Capilano). Gibson received solid support for his proposal to table the bill for at least six months from the NDP and Conservative Scott Wallace (Oak Bay).

But he won no support from the government benches.

Speaker after speaker from the government side insisted that Gibson was being "frivolous" in his demand for a six-month delay in presenting the bill to the house.

And speaker after speaker from the opposite side of the house said the government was trying to steam-roll through unpopular legislation.

When the house rose at 3:50 p.m., debate on the Gibson amendment was continuing. It will resume at 10 a.m. Monday when the house reconvenes.

Gibson said there were enough cash reserves to carry the province for the six months, enough time to allow the government to take a second look at the tax increase.

He said there was no need for the increase because the government underestimated revenue income for the current fiscal year by about $100 million.

He said Finance Minister Evan Wolfe estimated there would be a 14-per-cent growth during the year in the Gross Provincial Product but only a 13.7-per-cent increase in tax revenue.

Comparing this growth in the provincial economy with other years, he said, there should be an increase in tax revenue of about 16.7 per

Continued on Page 2

Trudeau satisfied ministers in clear

OTTAWA (CP) — Prime Minister Trudeau said Friday he is satisfied that neither Trade Minister Don Jamieson nor Environment Minister Jean Marchand knew — at the time they held other portfolios — "of any wrongdoing in their departments or on the part of their staff in the Sky Shops matter."

Informed sources say charges are expected to be laid against two and possibly three men later this month in Montreal as a result of RCMP investigation of a lease extension granted Sky Shops Export Ltd. on its duty-free airport shop in 1972.

Trudeau was answering Commons questions following new reports that a 1971 memo from Carmel Carriere, then Marchand's executive assistant, to Andrew Chatwood, then Jamieson's executive assistant, led to extension of the lease to 1980. The transport department previously had told Sky Shops the lease would be up for public tender in 1975.

Child survives kidnap, river plunge

DERRY, N.H. (UPI) — Seven-year-old Christine Johnson was kidnapped from her bed and tossed from a 60-foot-high bridge early Friday but survived and floated to safety.

Within hours, a distant relative was charged with kidnapping in one state and attempted murder in another and her distraught father was arrested for carrying two pistols as he searched for his daughter, police said.

The tiny blonde, wearing white pyjamas, was asleep when she was taken from her mother's home about 2 a.m. She told police that about three hours later she was hurled from a highway bridge into the icy Merrimack River in Haverhill, Mass., 20 miles away.

"I hope you can swim," she told police her abductor said. Police said they knew of no motive for the incident.

Carl C. Lechel, 31, married to a cousin of the child's mother, was arrested at his home in nearby Raymond, N.H. He was charged with kidnapping and held on $50,000 bond. He faced additional charges of attempted murder in neighboring Massachusetts.

The child lived with her mother, Mrs. Joyce Johnson, and her four stepbrothers and stepsisters in a small blue house in an isolated area five miles from the centre of town. Her father, Donald Johnson, 38, lives on Highland Avenue in Derry.

"I saw something I thought was a rag doll," said telephone repairman Kenneth Gaudette of Lowell, Mass., who found the child at sunrise, holding onto a cement post near the bridge.

"I ran down the embankment and found her scared and cold and wet . . . she was wearing only her pyjamas and had no shoes on." He threw his jacket around the weeping child and flagged down a motorist who called police.

"I know his name was Carl," police said Christine told Gaudette of her kidnapper. "He took me from my bed and put me over there," she said, pointing to the river.

The girl was not sexually assaulted. She was treated at Hale Hospital in Haverhill for bruises on her arms and hips and released, then returned to Derry where she identified Lechel as her abductor.

"Motive is the most puzzling aspect of the case," said Massachusetts state police Sgt. Robert Sullivan. Derry patrolman Larry Haner said, "I honestly don't know, I just don't know," when asked about the motive.

Johnson apparently heard a radio newscast that his child had been found in the river and rushed to the hospital, where he was arrested by a Massachusetts state trooper who was questioning Christine when Johnson barged into the room. Police said he was carrying two pistols.

He was charged with carrying unregistered firearms, a violation of a strict Massachusetts law that demands an automatic one-year jail term for such an offense. He pleaded innocent and was released on $15,000 bail.

Mrs. Johnson, in New York state when she learned of the kidnapping, hurried back to Derry and dashed to the tiny police station about 1 p.m. calling: "Where's my daughter? Where's Christine?"

—AP

Christine Johnson
. . . hurled from 60-foot-high bridge

MANN ALIVE!
Paul Mann ten 'til two.
C-FAX 1070

The Daily Colonist.
(ESTABLISHED 1858)

Large Selection of 1976 Econoline Vans
TEST DRIVE one today!
peter pollen ford

From fields to flicks to nostalgia – Tillicum not usual historic landmark

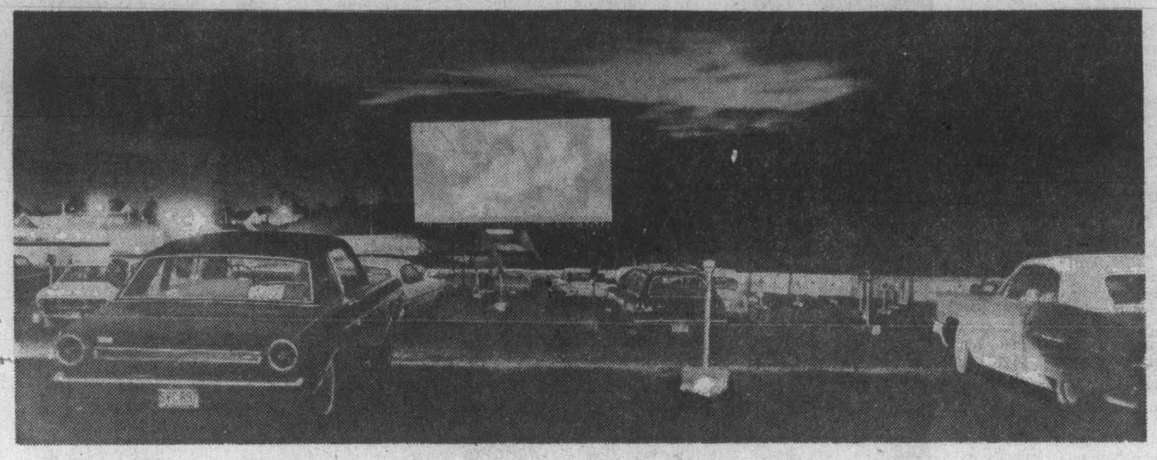

Who'll mourn Passion Pit?

By LORRAINE ATHERTON
Colonist Reporter

Tillicum Outdoor Theatre is not your usual historic landmark.

No members of historical societies are likely to throw their bodies between the drive-in's ticket booth and approaching bulldozers.

There may be months of protest against whatever more profitable development replaces it (an Abbey-Glen shopping centre is the current candidate), but few tears will be shed over the giant screen itself when it finally topples.

Yet, as the region's only drive-in, it is something of a landmark. Over more than 20 years it has broken the concentration of countless drivers along Tillicum, luring their eyes from the road to catch a glimpse of the stars.

AND FOR MANY who grew up in the glow of its screen, it represents quite a bit of personal history.

The most popular memory (of those that can be repeated) is the excitement of smuggling friends into the show. There were usually four teenagers in a car, until about two blocks from the drive-in. There the car would stop, two of the teenagers would jump into the trunk, and the other two would maintain straight faces while buying tickets and driving into the show.

The trick was to make sure the manager didn't see the two fugitives climbing out of the trunk.

"We thought we were pretty great," Doreen Ash remembered. "We saved two bits." Like most people who recalled their drive-in days, she only tried that stunt once.

She grew up in a house overlooking the drive-in, and remembers the Tillicum's opening night. Her family's front room was jammed with friends and neighbors peering out at the screen with binoculars.

THE YEAR BEFORE, she cried when the bulldozers came to clear the way for the drive-in. She hated the Tillicum for swallowing up the field where she and her buddies played cowboys and Indians.

But the next year she suddenly became interested in boys as more than cowboys, and she started to love the drive-in.

When it first opened in 1951, her gang was too young to drive so they sneaked in over the fence and sat on the ground inside. From then through her high school days, the drive-in was standard Friday night entertainment.

At 15, she started dating the boy she later married, and the "passion pit" was one of their favorite hangouts.

Tillicum field before drive-in

But in the 18 years since they married, they've only been back to the drive-in about three times, and her children don't seem to be interested in it.

IT COULD SIMPLY be that her teenagers aren't quite old enough to drive, or perhaps the price is too steep now, or maybe teenagers don't go to movies the way they used to.

Whatever the reason, Mrs. Ash doesn't think the drive-in attracts today's teenagers the way it did her generation.

The Tillicum will probably stay open until some new development replaces it, but when the closing finally comes it will mark the fading of a North American institution.

According to theatre owner Max Chechik of Vancouver, drive-ins are having difficulty just about everywhere.

Part of the problem is a change in the whole movie industry. Movies were a great "time-waster" before television usurped that role. Now people only go to theatres when they are interested in a particular film.

Movies are supposedly made to meet public demand, but Chechik doesn't like the type of films made today. "The days of the movies as we knew them are gone," he said. Us used to get some satisfaction from seeing patrons moved to tears and laughter by a film, but porno and violence flicks don't have that same charm.

THIS IS HURTING drive-ins in particular because they catered to young families who found it cheaper to dress the kids in pyjamas, stuff them in the back of the car, and drive off to the outdoor, than hire a babysitter for a night out.

"But they're not making family films now," Chechik complained.

Another problem hitting drive-ins hard is property taxes. Drive-ins just don't bring in the returns to cover the value of the land, he said.

Drive-ins might make a comeback if there were renewed interest in family entertainment, he said, but for now they are disappearing all across the country.

Chechik isn't the least bit worried about those who adhere to the drive-in's "passion pit" traditions. That particular pastime "is as old as Adam and Eve," and teenagers will find somewhere else to go when the Tillicum closes.

After jailbreak: 'Don't overreact'

Saanich police say residents near Wilkinson Road jail are safe even after jailbreaks as long as they use commonsense.

Deputy chief E. L. Avison said Friday police want to discourage people from overreacting to escape incidents.

He said all they have to do is stay in their homes and take care about admitting visitors.

His comments came after some neighboring residents expressed interest in a siren warning system or information from police so they could protect themselves from prisoners on the loose.

Residents were already talking of "arming themselves," Avison said.

"We'd hate to see that."

"I know people have suggested that if the government isn't going to do something (to increase jail security) they'll have to, by way of arming themselves," he said.

But that just leads to increased fear and possible accidents, he said.

"All we can hope is that security is tightened up."

Some residents complained the police would not tell them when there had been a break, but the deputy chief said police often were not sure of an escape for several hours after the incident.

"If we have definite information there has been a break, we tell people. But it's unreasonable to suggest police get on the phone and call everyone in the area."

Avison said he thought Wilkinson Road had a siren warning system, but jail officials said there is no outside siren.

One siren mounted on a telephone pole is for civil defence and has not been tested for years, one boiler house official said.

"It's not for escapes — just if the Russians come over."

"There is no outside warning device."

Public concern was expressed after a break late Monday when two 21-year-olds fled the jail before Saanich police picked them up less than five miles away.

Inmate had jump on police officer

Wilkinson Road jail officials and Saanich police made an "arrest" within two minutes late Friday afternoon after a woman living near the jail phoned police to say she had seen a man in a brown sweater and blue pants climbing over one of the walls.

The man was stopped before he even got to Interurban Road and it turned out he was leaving the jail on a weekend pass and simply decided to vault a wall instead of going the long way around and leaving by the main gate. He was bawled out, then allowed to proceed.

Expanding French

Educators delighted with language plan

By DON COLLINS
Colonist Reporter

The possibility of expanding the bilingualism program in B.C. schools was greeted with enthusiasm in Victoria Friday.

It all started with a note of optimism from Keith Spicer, Canada's official languages commissioner, after he had met with Education Minister Pat McGeer.

Spicer said he felt assured B.C. would co-operate in any federal program to expand the bilingualism program in the schools.

McGeer said B.C. isn't considering French as a compulsory subject, but that the province would agree to giving students more opportunity to learn the language. He said any federal money would be passed along to the school boards for their decision on where it should be spent.

In his annual report, recently tabled in the Commons, Spicer criticized the government language training for public employees. He proposed a shift of emphasis to the schools.

In Victoria Friday, he estimated that $28.5 million would be needed to expand the school program nationally and said this money could be found by cutting back other programs, such as the one involving public employees.

Although they were interviewed separately, two of the area's school board chairmen chose the same word — "delighted" — in responding to the proposal.

Spicer
. . . optimistic note

"I would be absolutely delighted if the federal government were to make more money available in the schools for this," said Gerry Kristianson, chairman of the Saanich board.

William Ross, chairman of the Greater Victoria board, said he was "delighted to learn the federal government might be interested in expanding the program."

He said there had been enthusiastic public response to the French language immersion program that began in the Greater Victoria school district in 1974.

He cautioned, however, that the board has had to scrutinize all costs because of the present economic climate and could end up chopping such programs if federal funds aren't made available.

While the Saanich board hasn't an immersion program, it has used federal funds in recent years to maintain a French language co-ordinator who assists elementary school teachers with oral language instructions.

At the moment, the program is confined to the Grade 6 level, but Kristianson said additional funds might make it possible to include Grade 5 students. The ideal objective, he said, would be French language study for all elementary school children with the hope it would encourage them to continue the subject in high school.

Ironically, Kristianson looks on himself as a product of the federal public employee bilingual program. Raised in Victoria, he learned his French during seven years in Ottawa with the external affairs department.

"And in my case, I think it was all right," he said.

He had a warning for B.C.

"Bilingualism is going to be a requirement at the federal level and if B.C. does not recognize this fact it is not going to get its share of the jobs."

Unions to weigh offer from hospital Monday

The provincial executive and bargaining committee of the 16,000-member Hospital Employees' Union will meet Monday to study recommendations aimed at settling a contract dispute with nearly all of B.C.'s major hospitals.

Jack Gerow, HEU secretary-business manager, said a decision will have to be made at the meeting on whether to recommend acceptance or rejection of the proposal to the membership, or present it with no recommendation at all.

The same course of action lies ahead for the Health Labor Relations Association, which bargains for the 103 hospitals and medical institutions involved.

The dispute concerns a master agreement that expired at the end of last year. The union represents employees at a number of Victoria area hospitals, including those at Victoria General and Royal Jubilee.

When early efforts at negotiations failed, the provincial government appointed Bert Blair in mid-December as an industrial inquiry commissioner. His recommendations, which followed more than three months of meetings in Vancouver, went to Labor Minister Allan Williams this week and were passed on to the parties Friday.

Gerow said the main issues in the standoff were wages, cost of living adjustments, hours of work, annual vacations and shift premiums.

The union has never called a strike against a hospital in its 32-year history.

Robbery suspect

Inside staff and outside witnesses say sketch at left is what robber looked like in Wednesday's $3,876 holdup at the Royal Bank of Canada on Cook at Sutlej. Police who issued the composite drawing asked that information go to 384-4111 and said the man was six feet tall, 22 to 30 years, about 160 pounds, slim build, with dark complexion and dark brown hair.

Japanese didn't put bee in his bonnet

By ELEANOR BOYLE
Colonist Reporter

B.C.'s chief bee expert thinks it's a little funny that Japanese authorities didn't contact him before planning bee research on their new Nanaimo farm.

But provincial apiarist John Corner of Vernon said research is welcome in the industry that has swelled and now takes in 45,000 colonies and 3,700 beekkeepers around B.C.

In Victoria Friday meeting with other provincial agriculture officials, Corner said he has had no contact with representatives of Tokyo's Tamagawa University who have just bought the rolling 80-acre Double Tree Ranch at Cedar where they hope to develop a hardy Canadian bee.

No one keeps bees legally in the province without Corner's okay, and he thought it was a "typographical error" when he read in the newspaper about the plans for breeding a hardy strain of bee.

— Colonist photo by Alex Barta

Beehives on a Saanich farm

There is no doubt one is needed for long northern winters where providing extra food "stores" for ordinary bees costs keepers a lot of money, he said.

Bee-breeding causes problems though, he said.

Any strains brought into the country must be screened by three experts across the country — Corner is one — who report back to the health and animals branch of the federal government. They screen out any that are diseased or dangerous like the so-called killer bees of Africa that recently threatened the United States with their tendency to attack en masse and kill tethered livestock.

Most bees imported in British Columbia come from California and other southern states. Canada also allows controlled imports from Mexico and New Zealand.

The 70 Japanese students and professors expected at the ranch this summer for a first tackle at the research may just use domestic bees though, Corner said, which would overcome the import problems.

That work and other planned research into soybean production are part of a Tamagawa University extension program that Nanaimo Mayor Frank Ney said may eventually include students from Malaspina College or other B.C. schools.

He said the students from across the Pacific will be billeted with Nanaimo students who may in future study in Japan on exchange.

Those hopping off the plane in Nanaimo this summer will be among the Japanese university's 18,000 persons taking courses off-campus. Located in crowded Tokyo, the school has only 5,300 resident students.

They'll have lots of room to move on the ranch bought from Nanaimo's Lochinvar Holdings for $265,000.

The property includes a 100-year-old split-log house to be supplemented by more buildings to house students, and has good-sized frontage on Holden Lake.

Dean of students Tadao Hara and two other officials were in Cedar last week to view the ranch after settling the purchase, aided by Coquitlam lawyer Tom Spraggs, an official of the law firm told the Colonist.

Their planned bee research parallels studies now going on in northern Alberta and at the University of Guelph, Corner said.

It will supplement Canadian knowledge on an expanding industry.

Beekeeping began to gain popularity as a hobby within the last ten years when sugar prices soared and people talked of getting back to the land, Corner said.

"A lot just keep a few colonies just for the fun of it," he said. One in the Peace River district has 4,000 colonies.

Joan's April shower missing a few drops

Despite the efforts of the staff of Palm Motors Ltd. and other good-hearted types in the neighborhood, a few raindrops were reported missing Friday afternoon after a shower of money hit the 2900 block Douglas.

Victoria police said Joan Metcalf of Duncan, an employee of the Cranston veterinary clinic at 2994 Douglas, left shortly after 2 p.m. to drive to a nearby bank with a deposit of $3,893.75 in cash and cheques.

Somehow, the bills and cheques worked loose and as she began to increase speed in the 2900 block Douglas, out the car window they went.

Numerous passersby and employees of the motor firm at 2936 Douglas collected what appeared to be everything and returned it to Miss Metcalf. But later, in totalling up the returns, she found $278 in cash and $51 in cheques still missing.

The Daily Colonist.

Books, Radio

Preview

Television

Week Commencing April 10

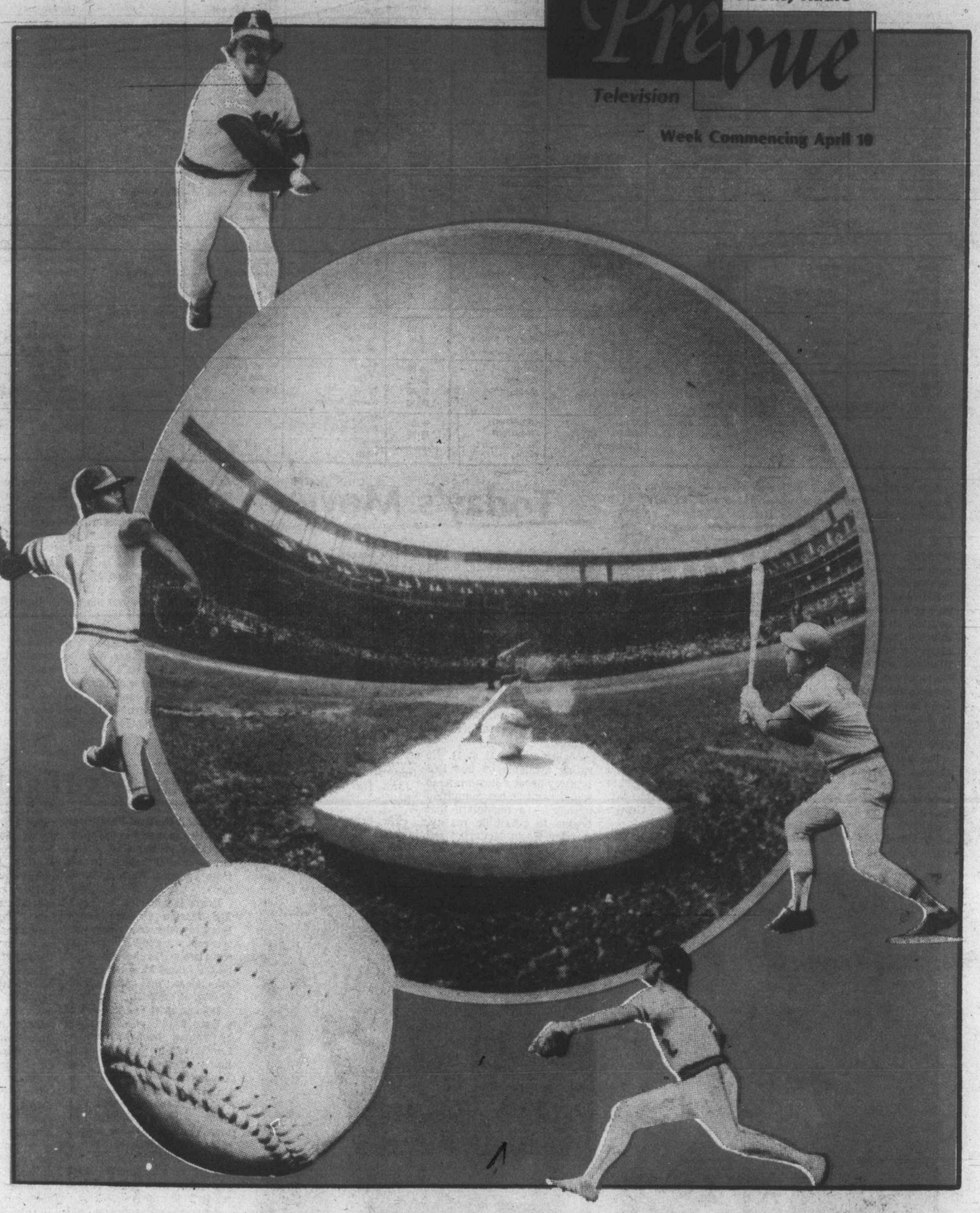

The 1976 baseball season opens on Saturday at 11:15 a.m. with a game between the Houston Astros and the Cincinnati Reds on Channel 5; and on Monday at 8:30 p.m. on Channel 4 a game between the New York Yankees and the Baltimore Orioles (in case of rain, the teams will be the Oakland A's vs. the Texas Rangers.)

Saturday, April 10

CBC 2	KOMO 4	KING 5	CHEK 6	KIRO 7	TIME	CHAN 8	KCTS 9	CABLE 10	KSTW 11	KVOS 12
French Program	Tom and Jerry	Waldo Kitty	Nuts 'n' Bolts	Bugs Bunny	8:00	Nuts 'n' Bolts	Electric Company		Bozo's Big Top	Pebbles
French Program	Gilligan	Pink Panther	Circle Square	Scooby Doo	8:30	Circle Square	Mister Rogers		Gospel Time	Scooby Doo
French Program	Super Friends	Land of Lost	Agape	Shazam	9:00	Kamera	Sesame Street		George Ivey	Shazam
	Super Friends	Run Joe	Wrestling	Shazam	9:30	Waterville	Sesame Street		The Lesson	Shazam
French Program	Speedy Buggy	Ape Planet	Wrestling	Space Nuts	10:00	Kidstuff	Electric Company		Special:	Huck Hound
French Program	Oddball Couple	Westwind	Golden Years	NBA:	10:30	Kidstuff	Mr. Rogers		Daffodil	NBA:
Flaxton Boys	Lost Saucer	Baseball:	Sportsman	New York	11:00	Pete's Place	Villa Alegre		Festival	New York
Klahanie	American	Houston	Keith McColl	vs.	11:30	Cooking	Sesame Street		Parade	vs.
Sesame Street	Bandstand	vs.	McGowan	Cleveland	12:00	McGowan	Sesame Street		Fishin' Hole	Cleveland
Street	F Troop	Cincinnati	Collecting	Basketball	12:30	Joys Collecting	Blue Marble		Outdoors	Basketball
Golf:	Medix	Baseball	Golf:	Golf:	1:00	Country Way	Photography		Soul	Golf:
The	Impact	Baseball	The	The	1:30	Outdoors	Yoga		Train	The
Masters	Inner City	Water World	Masters	Masters	2:00	Keith McColl	Gardening		Movie:	Masters
Golf	Medicine Men	My Partner	Golf	Golf	2:30	Showbiz	Idea Thing		Jack	Golf
TBA	Fisherman	The Ghost	Confrontation	Fishing	3:00	Confrontation	Martha-		Frost	Page 12
TBA	Bowling	Movie:	Confrontation	Special:	3:30	Confrontation	Graham		Our Gang	Outlook
Saturday	Bowling	Rocky	Saturday	Daffodil	4:00	Travel '76	Dancers		Outer Limits	News Conf.
Sports	Bowling	Mountain	Sports	Festival	4:30	Wide	Lowell Thomas	Exhibition	Outer Limits	Film Festival
Sports	Wide	Animal World	Sports	Parade	5:00	World	Book Beat	Hockey:	Twilight	Bewitched
Kotter	World	News	Kotter	News	5:30	of Sports	Woman Alive	West Germany	Zone	Challenging Sea
				EVENING						
News	of Sports	NBC News	Animal	News	6:00	Wrestling	Consumer	vs. UBC	Hee Haw	CBS News
Python	News	Seattle	Documentary	Space: 1999	6:30	Wrestling	Wash. Week	Thunderbirds	Hee Haw	Page 12
Primus	Lawrence	High Rollers	Hawaii	Space: 1999	7:00	Emergency	N.W. Week	Shalom	Mission:	12 Special
Phyllis	Welk	Let's Make Deal	Five-O	Doc	7:30	Emergency	Wall Street	Shalom	Impossible	Cartoon Special
This Is Law	Almost	Emergency	This Is Law	Special:	8:00	Jeffersons	Rivals of	Music Victoria	Porter Wagoner	Hlwyd. Squares
TBA	Anything	Emergency	TBA	Red Skelton	8:30	Rolf Harris	Sherlock Holmes	Income Tax	Country Pop	Doc
Special:	S.W.A.T.	Movie:	Special:	Mary T. Moore	9:00	Movie:	Movie:		Nashville Music	Mary T. Moore
Cleo Laine	S.W.A.T.	The Ballad	Cleo Laine	Bob Newhart	9:30	(Part 2)	The		Buck Owens	Bob Newhart
Sidestreet	Special:	of Cable	Petrocelli	Carol	10:00	The Story	Hunchback		Star Trek	Movie:
Sidestreet	Comedy	Hogue	Petrocelli	Burnett	10:30	of David	of Notre		Star Trek	Escape
News	Awards	News (11:15)	News; Movie:	Movie:	11:00	News	Dame		Movie:	Movie
Movie: (11:45)	News	Saturday	How Sweet	It	11:30	News; Access			Nightmare	Movie:
The	Movie: (12:15)	Night (11:45)	It Is	Happened	12:00	Movie: The			Movie	Guns at
Sergeant	Billy	Movie: (1:15)	Movie: (1:20)	One Night	12:30	Panic In			700 Club	Batasi
Was a	The	The	Sayonara	Rock Concert		Needle				Rock Concert
Lady	Kid	Hook		(1:05)		Park				(1:30)

Today's Movies

Jack Frost, on 11 at 2. A 1966 Russian-made animated fantasy for children.

Rocky Mountain (xx), on 5 at 3:30. Errol Flynn and Patrice Wymore were husband and wife when they starred in this routine 1950 western.

Ballad of Cable Hogue (xxx), on 5 at 9. An entertaining 1970 comedy-western, stylishly directed by Sam Peckinpah, about the misadventures of an itinerant cowboy who becomes the successful owner of a stagecoach watering stop. Good performances are turned in by Jason Robards, Stella Stevens, David Warner and Slim Pickins.

The Story of David, on 8 at 9. Conclusion of this 1976 made-for-television Biblical drama about the shepherd boy David who became the king of Israel. Tonight's episode finds the adult David (played by Keith Michell) in his middle years, and about to embark on an adulterous affair with Bathsheba. Supporting cast includes Jane Seymour, Susan Hampshire and Barry Morse.

The Hunchback of Notre Dame (xxxx), on 9 at 9. Famed character actor Lon Chaney firmly established his career as the "man of 1,000 faces" as a result of his brilliant characterization in this 1923 silent screen version of Victor Hugo's classic. As Quasimodo, Chaney created one of his most grotesque but inspired makeups, and his performance has been referred to as "among the great screen portrayals of all time."

Escape (xx), on 12 at 10. A 1971 made-for-television drama about an escape artist hired to rescue a kidnapped scientist, starring Christopher George and William Windom.

It Happened One Night (xxxx), on 7 at 11. Clark Gable and Claudette Colbert star in this excellent, entertaining, multi-Oscar winning 1934 comedy about the madcap romantic adventures of an heiress running away from her father, and the reporter who's hot on her trail. Until this past Academy Awards which honored One Flew Over the Cuckoo's Nest, this movie held the record for the clean sweep of Best Picture, Best Actress, Best Actor and Best Director (Frank Capra).

Nightmare, on 11 at 11. No rating available on this 1956 mystery about a jazz musician who dreams he has committed murder — a nightmare that begins to resemble reality, starring Kevin McCarthy and Edward G. Robinson.

How Sweet It Is (xx), on 6 at 11:20. European locations enhance this otherwise predictable 1968 comedy about a couple who become involved in extramarital complications, starring James Garner and Debbie Reynolds. Terry-Thomas and Paul Lynde in supporting roles are hilarious.

Guns at Batisi (xxx) on 12 at 11:30. A provocative, literate 1964 British-made drama dealing with the strife-ridden political climate prevalent in Africa in the early 1960s, starring Richard Attenborough, Jack Hawkins and Flora Robson.

The Sergeant Was a Lady (x), on 2 at 11:45. A lightweight 1961 service comedy about an Army officer mistakenly assigned to a WAC unit.

The Panic In Needle Park (xxx), on 8 at midnight. Al Pacino in his first starring role is very effective in this grim, uncompromising 1970 portrait of a drug addict who drags his girlfriend into his world of prostitutes, pimps and thieves in New York City's West End. A sombre but well-directed story with a good supporting performance by Kitty Wynn.

Billy the Kid, on 4 at 12:15. No rating available on this 1941 version of the story of the western anti-hero Billy the Kid, starring Robert Taylor in the title role.

The Hook (xxx), on 5 at 1:15 a.m. An interesting, offbeat but well-acted 1963 Korean War story about three GIs who capture, and are ordered to kill, a wounded enemy, starring Kirk Douglas, Robert Walker and Nick Adams.

Butterflies Are Free (xxxx), on 8 at 2:20 a.m. Goldie Hawn, Edward Albert and Eileen Heckart (Oscar winner) are excellent in this lovely 1972 comedy-drama about a blind young man living on his own who falls in love with his kooky next-door neighbor — much to the consternation of his overprotective mother.

ALAN KING is the host of a comedy special in which the American Academy of Humor honors outstanding comedians in movies, television, theatre, nightclubs and print, to be telecast on Saturday at 10 p.m. on Channel 4. Dozens of celebrities will appear including Lily Tomlin (here masquerading as the character Edith Ann).

Today's Highlights

Daffodil Festival Parade, on 11 at 10 a.m. and 7 at 3:30 p.m. Coverage of the 43rd annual Grand Floral spring parade from Tacoma, Washington. (2 hrs.)

Dance in America, on 9 at 3. The Martha Graham Dance Company (the same group seen this past week in Victoria) perform two works choreographed by the famed Miss Graham — Adorations, and Appalachian Spring. (90 mins.)

Documentary Special, on 6 at 6. Baboons of Gombe — a study by animal behaviorist Jane Goodall of a troop of 40 baboons living on the shore of Lake Tanganyika. (60 mins.)

Cartoon Special, on 12 at 7:30. An encore telecast of Oscar Wilde's delightful cartoon, The Selfish Giant, about a giant who forbids children to play in his garden, an act that results in his grounds being plunged into permanent winter. (30 mins.)

America on Parade, on 7 at 8 p.m. A tour of Walt Disney amusement parks in California and Florida, hosted by Red Skelton. (60 mins.)

Cleo Laine, on 2 and 6 at 9. Backed by her husband and musical director John Dankworth, jazz singer Cleo Laine displays her three-octave range in a variety of musical styles. (60 mins.)

Sidestreet, on 2 at 10. Return of the Canadian-produced crime-drama series about police officers who are specialists in Community relations. Tonight's episode deals with a rape case and its effects on the lives of the victim and the rapist. (60 mins.)

Comedy Awards, on 4 at 10. Alan King hosts this special honoring outstanding comedians in movies, television, theatre, nightclubs and print. Presenters, performers include some 35 celebrities in the entertainment business. (90 mins.)

Petrocelli, on 6 at 10. Tonight's episode finds Petrocelli (series star Barry Newman) befriending an elderly woman who is hitchhiking across the country, but he ends up defending her when the lady is accused of murdering her son's employer. (60 mins.)

Carol Burnett, on 7 at 10. Repeat of the show featuring award-winning actress Joanne Woodward as Carol's special guest. (60 mins.)

Saturday Night, on 5 at 11:45. Another edition of this popular comedy series, tonight hosted by actress Madeline Kahn. (90 mins.)

Noted Jazz Singer In One-Woman Show

Just over a year ago, award-winning film producer-director Hall Bartlett was among a huge crowd attending a Hollywood Bowl concert in Los Angeles. Onstage, sending forth vocal electricity and firing the imagination of the thousands was singer Cleo Laine. Thirty songs and waves of excitement later, Bartlett went backstage, introduced himself and said "I would like to build my television special around you — will you do it?"

Cleo Laine: My Life — My Love, filmed in Hollywood, is the culmination of that collaboration. It will be telecast on CBC-TV, Saturday, April 10 at 9 p.m.

With international citations for documentaries, 13 Academy Award nominations, and feature films like Jonathan Livingston Seagull and All the Young Men under his belt, Hall Bartlett could hardly have chosen a more brilliant performer for his small-screen production debut. This concert by Britain's musical Renaissance woman, who has been called by critics "quite simply the greatest all-round singer in the world today" is stellar entertainment PLUS.

Dominating the stage, and drawing energy and inspiration from an astonishing rapport with her arranger-composer-saxophonist husband John Dankworth, Cleo Laine offers vocal quicksilver and supreme musicianship in this hour-long encounter. Indeed they work together like Oscar Peterson and a piano.

With her dark brown voice squeezing emotion out of love songs by such diverse talents as Cole Porter, Jacques Brel, Carole King, and Stephen Sondheim, and playing with the catchy rhythms of a Dankworth Bossa Nova, and his capricious 'Bird Song', the shining-white gowned Ms. Laine is a magic-weaving revelation. Her evocative singing style is all-conquering, and touches every nuance of sadness and joy. Essentially, she strokes a song until it virtually purrs.

Radiating an aura of "I've lived through it all and I'm glad", Cleo Laine, now in her mid-forties, has a fine touch of genius about her, and her unique interpretations of old standards and brand new songs alike yield unusually satisfying results. Bartlett's inventive camerawork sheaths her in a glamorous light which blends nicely with the incendiary glow of her style, especially her bittersweet rendition of Let Me Be The One.

Canadian audiences sampled her varied repertoire recently at her sold-out London, Toronto and Hamilton concerts, where she ranged from Bach to Paul Williams, light opera to Harold Arlen.

Spanning over three octaves, her voice range too is impressive, particularly in the lower register, and her version of Born On a Friday (written by prominent jazz authority Leonard Feather) should be made required listening for every aspiring singer — male or female. Foggy but not smoggy, the Laine larynx is an amazingly precision-honed instrument capable of giving vertigo and goose pimples at the same time. With the probable exception of Lena Horne, there is no one around today who can dramatize a lyric and evoke a mood like Cleo Laine.

This is a very special special, with something for everyone: jazz, swing, blues, ballads, show-tunes, pop, and even a refrain from a hymn — Prepare Ye the Way of the Lord. Flanked by supple strings and brass, and probing yet discreet reed work by John Dankworth, Ms. Laine makes an auspicius television debut

As she said during her recent appearance on CBC-TV's Bob McLean Show — "Musically, I'm willing to try anything, once I have confidence in the lyrics, because for me, the word's the thing . . ."

Saturday, April 10 at 9 p.m. — be there. You'll become a Cleo-patriot, if you're not one already.

CLEO LAINE displays her unusual three-octave range in a variety of musical styles in a concert special to be telecast on Saturday at 9 p.m. on Channel 2 and 6. Miss Laine is backed by her husband and musical director John Dankworth.

CHANEY'S BEST

Lon Chaney stars in The Hunchback of Notre Dame, which returns to The Silent Years, April 10 at 9:00 p.m., on Public TV 9. This lavish film rocketed Chaney to stardom, as he overwhelmed audiences with his convincing performance.

Produced in 1923 and directed by the then-unknown William Wyler, this adaptation of the Victor Hugo novel is still considered the best screen version of the famous story. Intensely moving and colorful, the film is as stunning to see today as it was when presented to an earlier generation.

A million and a half dollars went into the making of Hunchback of Notre Dame, as evident in the vast sets and large-scale mob scenes. But in spite of the enormity of the spectacle, Hunchback emerges as film in which the magnetism of the central character dominates.

Chaney, often called "The Master of 1000 Faces," was a master of the macabre, a genius in make-up, and an actor of rare strength and sensitivity. Hunchback was a perfect vehicle for him, as he enacted the part of Quasimodo, the deformed bellringer of Notre Dame, hopelessly in love with Esmerelda, the dancing gypsy girl.

Appearing with Chaney were Patsy Ruth Miller, Norman Kerry, Raymond Hatton, Ernest Torrence and Brandon Hurst.

28 Cameras Trained On Golf Tournament

Some called last year's Masters Tournament the most exciting golf tournament ever played.

Jack Nicklaus, Johnny Miller and Tom Weiskopf virtually traded birdies down the stretch, Miller shooting the final 36 holes 13 under par, a record.

JACK NICKLAUS
. . . defending champ

But it wasn't good enough.

Nicklaus became the first player to win five Masters, a stroke ahead of Weiskopf and Miller, with a four-round total of 276. And CBS Television Network Sports won an Emmy Award for technical achievement.

"It was almost removed from the category of being a sports program," said Frank Chirkinian, producer-director for CBS Television Network Sports coverage of the Masters Tournament, which this year, will be broadcast Saturday, April 10 (1:00-3:00 p.m. and Sunday April 11 (1:00-3:00 p.m.) on the CBS Television Network. "I think we justified television's existence with our coverage," he added.

Twenty-one cameras captured the action and CBS Television Network Sports sent two Advent machines to the scene, versatile electronic devices capable of carrying tape, film or live action on a parabolic screen.

Chirkinian believes that last year's Emmy was partly a matter of overdue recognition.

Dan Jenkins wrote in Sports Illustrated magazine that "you can take all of your double eagles and your playoffs and your Arnold Palmers and Ben Hogans and Byron Nelsons, and nothing has ever equaled what happened when Nicklaus bagged his fifth Masters and his 15th major championship."

And so, even with its history of the unexpected and the unbelievable finish — playoffs over the last decade or so turn up around every four years — it is unlikely that the 1976 Masters will furnish anything that can't be captured by the record number of cameras (28) and the announcers to be employed.

SPORTS HIGHLIGHTS

SATURDAY

NBA Basketball 10:30 a.m. (7, 12). Knicks vs. Cavaliers.

Baseball 11:15 a.m. (5) Astros vs. Reds.

The Masters 1 p.m. (2, 6, 7, 12) Big Four golf from Augusta, Ga.

Pro Bowling 3:30 p.m. (4). $80,000 Monro-Matic Open.

Saturday Sports 4 p.m. (2, 6). Skiing; auto racing; swimming.

Wide World of Sports 4:30 p.m. (8). Pro skiing; stock-car racing.

Wide World of Sports 5 p.m. (4). Wrestling; skiing; auto racing.

Wrestling 6 p.m. (8).

SUNDAY

Grandstand 10 a.m. (5), 12:30 p.m. (5).

Tennis 10:30 a.m. (5). Newcombe vs. Ramirez.

NBA Basketball 10:30 a.m. (7, 12).

The Masters 1 p.m. (2, 6, 7, 12). Big Four golf from Augusta, Ga.

American Sportsman 2:30 p.m. (4).

Championship Fishing 3 p.m. (7).

Wide World of Sports 3:30 p.m. (4). Auto racing; body building.

MONDAY

Baseball 8:30 p.m. (4). Yankees vs. Orioles.

Montague BRIDGMAN Ltd.
China Crystal Gifts
811 Government St 383-0821

CABLE 10 CABLEVISION
Programme listings are to be found daily on the cable 10 weather channel. Your comments and ideas on community programming are welcomed. Cable 10, 3690 Shelbourne Street.

OK
GT RETREAD SPECTACULAR
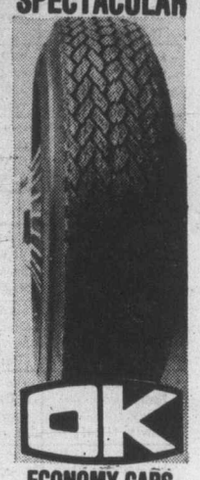
OK
ECONOMY CARS
550x12—A78x12
600x12—A78x13
600x13—B78x14
650x13
16.95
COMPACT CARS
700x13—C78x13
645x14—C78x14
695x14—D78x14
17.95
INTERMEDIATE CARS
E78x14
F78x14
F78x15
18.95
STANDARD SIZE
G78x14
G78x15
19.95
STATION WAGONS
H78x14
H78x15
20.95
TRIPLE TIRE GUARANTEE
1. Nation Wide. 2. Money back in writing. 3. Against all road hazards — unconditionally.
PROFESSIONAL AUTOMOTIVE SERVICE
• WHEEL BALANCING
• WHEEL ALIGNMENT
• SHOCK ABSORBERS
OK
2940 Douglas St.
3-19 386-3156

Sunday, April 11

CBC 2	KOMO 4	KING 5	CHEK 6	KIRO 7	TIME	CHAN 8	KCTS 9	CABLE 10	KSTW 11	KVOS 12
French Program	Cleophus Robinson	Veg. Soup	Rex Humbard	Discovery	8:00	Rex Humbard	Sesame Street		Jimmy Swaggart	Discovery
French Program	Ag-U.S.A.	I Like Myself	Rex Humbard	Oral Roberts	8:30	Rex Humbard	Sesame Street		Religious Pgm.	Religious Pgm.
	Insight	Eucharist	Discovery	It Is Written	9:00	Search	Sesame Street		World Missions	Anchor
	Vision On	Gardening	Master's Touch	Eye on N.W.	9:30	Crusade	Sesame Street		Documentary	Hour of
French Program	Vision On	Grandstand	Oral Roberts	Face Nation	10:00	Oral Roberts	Sesame Street		Reverend Al	Power
Wild Kingdom	Goolies	Tennis	Search	NBA:	10:30	Journal	Sesame Street		Hour of Power	NBA:
Meeting	These	Tennis	It Is Written	Teams TBA	11:00	It Is Written	Sesame Street		Hour of Power	Teams TBA
Place	Make a Wish	Tennis	G.T. Armstrong	Basketball	11:30	G.T. Armstrong	Sesame Street		Voice of Calvary	Basketball
Gardening (12:15)	Issues	Tennis	Sports Review	Basketball	12:00	Good News	Sesame Street		Rex Humbard	Basketball
V.I.P.	Directions	Grandstand	Religious Pgm.	Basketball	12:30	Agape	Sesame Street		Rex Humbard	Basketball
Golf:	Movie:	Movie:	Golf:	Golf:	1:00	Terry Winter	Nova		Jeannie	Golf:
The Masters	A Gift	Life	The Masters	The Masters	1:30	Star Trek	Nova		Movie:	The Masters
Golf	for Heidi	with	Golf	Golf	2:00	Star Trek	Special:		UFO	Golf
Golf	American	Father	Golf	Golf	2:30	Movie:	Weather		Movie	Golf
Country Canada	Sportsman	Documentary	Country Canada	Fishing	3:00	Puss 'n	Machine		Movie:	Religious Pgm.
This Land	Wide	Special	This Land	Movie:	3:30	Boots	Special		Dingaka	Religious Pgm.
Music to See	World	Special	Terry Winter	Puf 'n' Stuf	4:00	Horst Koehler	Mr. Rogers		Movie	12 Special
Hymn Sing	of Sports	Evergreen	Humn Sing	Movie	4:30	Question Period	Sesame		Movie	Face Nation
Suzuki	Destination	Meet Press	Suzuki	Movie	5:00	Untamed World	Street		Here Come	Sonny
Music World	America	News	Student Forum	Winston Churchill	5:30	Capital Comment	Realidades		the Brides	and Cher
				EVENING						
World of	News	News	News	CBS News	6:00	News	Black Journal		Star	One Day
Disney	Viewpoint	How Come?	Review	World at War	6:30	Access	World Press		Trek	CBS News
Beachcombers	Swiss Family	World	Beachcombers	60	7:00	Six Million	Adams		FBI	60
Irish Rovers	Robinson	of Disney	Irish Rovers	Minutes	7:30	Dollar Man	Chronicles		FBI	Minutes
Waltons	Six Million	Ellery	Waltons	Sonny	8:00	Sonny	Nova		Daffodil	Rhoda
Waltons	Dollar Man	Queen	Waltons	and Cher	8:30	and Cher	Nova		Festival	Phyllis
Upstairs,	Movie:	McCloud	Upstairs,	Kojak	9:00	Kojak	Masterpiece		Lifestyle	Movie:
Downstairs	(Part 2)	McCloud	Downstairs	Kojak	9:30	Kojak	Theatre		Access	Adventure
Documentary	The Story	McCloud	Documentary	Oral	10:00	W5	Bill		Kroeze Bros.	Movie
Special	of David	McCloud	Special	Roberts	10:30	W5	Moyers		700 Club	Movie
News	News	News	News; Comment	News	11:00	News				Movie
Movie: (11:45)	Movie: (11:25)	Movie:	Movie: (11:50)	Champions	11:30	News				News; Movie:
The	The	Arizona	Panic	Champions	12:00	Movie:				Trouble
Magnificent	Lodger	Bushwhackers	in	Movie:	12:30	Sayonara				with
Dope			Needle	In a						Girls
			Park	Lonely Place						

Today's Movies

A Gift for Heidi, on 4 at 1 p.m. A 1959 continuation of the classic children's story of a young girl's life in the Swiss Alps.

Life With Father (xxxx), on 5 at 1. Irene Dunne, William Powell and Elizabeth Taylor head a large cast in this excellent 1947 film version of the hit Broadway comedy about the ups and downs of a New York family in the 1890s.

UFO, on 11 at 1:30. A 1956 documentary which offers a detailed re-creation of an Air Force investigation into flying saucers observed in the skies over Utah and Montana in the early 1950s.

The Wonderful World of Puss 'n Boots, on 8 at 2:30. An animated story for children, loosely based on the Perrault fairy tale.

Dingaka (xx), on 11 at 3. Stanley Baker and Juliet Prowse star in this 1965 South African-made drama about tribal vengeance and the effects of urban civilization on a simple native. The story centres on a lawyer who defends a tribesman accused of murdering a fellow villager out of revenge.

Pufnstuf, on 7 at 3:30. A 1970 blend of puppetry and live action about the adventures of a tardy youth in make-believe land. Strictly for the kids.

The Story of David, on 4 at 9. Conclusion of a 1976 made-for-television Biblical drama about the shepherd boy David who became the king of Israel. This episode finds the adult David (played by Keith Michell) in his middle years, and about to embark on an adulterous affair with Bathsheba. Supporting cast includes Jane Seymour, Susan Hampshire and Barry Morse.

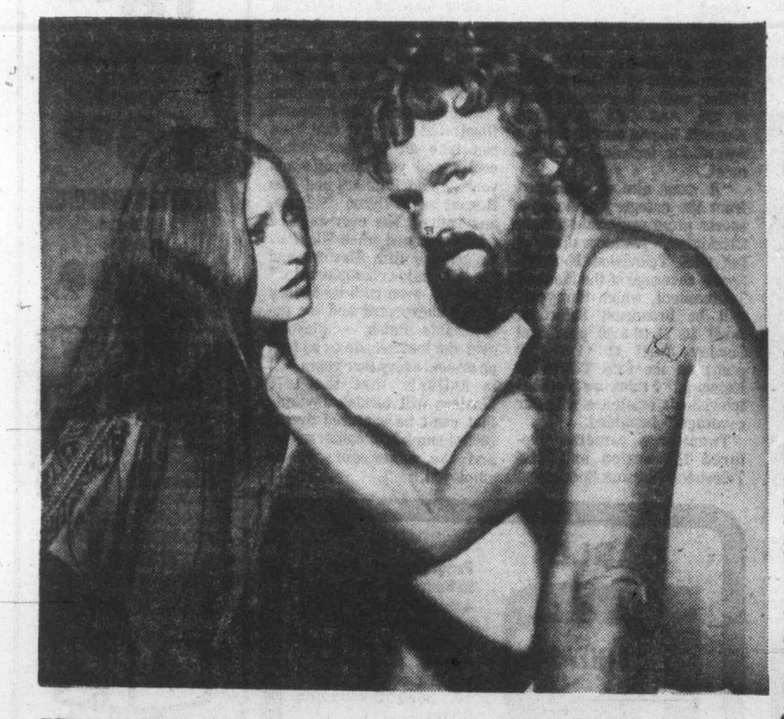

KEITH MICHELL as King David takes another's wife, Bathsheba (Jane Seymour) and then plots her husband's death in the conclusion of the two-part dramatization of The Story of David, to be telecast on Sunday at 9 p.m. on Channel 4.

Adventure (xx), on 12 at 9. A much-publicized ("Gable's back and Garson's got him") 1945 comedy about the rocky romance between a seaman and a shy librarian, starring Clark Gable and Greer Garson. (This was the first film made by Gable after the death of his wife Carol Lombard and his service during the war).

The Lodger (xx), on 4 at 11:25. Merle Oberon, George Saunders and Laird Cregar star in this 1944 thriller which tells the story of Jack the Ripper's reign of terror in turn-of-the-century London.

Arizona Bushwackers (xx), on 5 at 11:30. Routine 1968 Civil War western starring Howard Keel, Yvonne DeCarlo and John Ireland. In case you think the voice of the narrator sounds familiar, it should — it's James Cagney.

The Trouble With Girls (xx), on 12 at 11:30. A 1969 Elvis Presley comedy set against the background of the travelling tent shows of the 1920s.

The Magnificent Dope (xxx), on 2 at 11:45. Don Ameche and Henry Fonda star in this bright 1942 comedy about an egotistical operator of a success school, who thinks he has found the "perfect failure" on which to test his theories.

Panic in Needle Park (xxx), on 6 at 11:50. Al Pacino in his first starring role is very effective in this grim, uncompromising 1970 portrait of a drug addict who drags his girlfriend down into his sordid world of prostitutes, pimps and thieves in New York City's West End. A somber but well-directed story with a good supporting performance by Kitty Wynn.

Sayonara (xxxx), on 8 at midnight. The cast (Marlon Brando, Miiko Taka, Red Button and Miyoshi Umeki) is flawless in this excellent 1957 film version of the James Mitchener novel about interracial love and prejudice in post-war Japan. Both Buttons and Miss Umeki won Oscar for their supporting roles in this film, which was beautifully directed by Joshua Logan.

In A Lonely Place (xxx)), on 7 at 12:30. Humphrey Bogart, Gloria Grahame and Frank Lovejoy star in this gripping, well-acted 1950 story of a Hollywood writer who is under suspicion of murder and his strange romance with his female alibi. A good script raises this film above the average murder yarn.

Butterflies Are Free (xxxx), on 6 at 2:10 a.m. A poignant 1972 comedy-drama about a blind young man living on his own who falls in love with his kooky next-door neighbor — much to the consternation of his overprotective mother, starring Edward Albert, Goldie Hawn and Eileen Heckart (Oscar winner).

Today's Highlights

V.I.P., on 2 at 12:30 p.m. Interviews with B.C. Indian Chief Dan George, and Rudolph Bing, former director of the Metropolitan Opera. (30 mins.)

Nova, on 9 at 1. An encore telecast of the acclaimed Portrait of Joey, dramatizing the life of Joseph Deacon, a brain-damaged Englishman who has spent most of his life in an institution. (60 mins.)

The Weather Machine, on 9 at 2. A science special designed to examine the conditions which cause climatic conditions. Meteorological experts from around the world present the most current theories on man's use and misuse of the atmosphere, and the possible consequences to the global environment. (2 hrs.)

Documentary Special, on 5 at 3. Seeds — a tour of Mediterranean ruins tracing the rise of early Christianity with host Hugh Downs. (60 mins.)

Eternal Light, on 5 at 4. In honor of Passover, a special which examines the Jewish struggle for freedom. (30 mins.)

Destination America, on 4 at 5. Interwoven with drawings, stills and film clips is this historical look at Chicago's Polish immigrant community, the largest American settlement of Poles. (60 mins.)

Ellery Queen, on 5 at 8. Tonight's episode finds Ellery (series star Jim Hutton) involved in the case of a newspaper publisher who was shot while riding in an elevator alone. Guest cast includes Dina Merrill and Pat Harrington. (60 mins.)

Nova, on 9 at 8 p.m. The Transplant Experience, an examination of heart-transplant procedures from the selection of a donor to post-operative care. The program includes graphic laboratory film of a new heart being placed in a dog, and interviews with men who have undergone heart-transplant operations. (60 mins.)

McCloud, on 5 at 9. A repeat episode in which McCloud's (Dennis Weaver) girlfriend is kidnapped in an effort to force the marshal to reveal the whereabouts of some stolen money. Guest cast includes Diana Muldaur and Neville Brand. (2 hrs.)

Moura: Citizen Baroness, on 2 and 6 at 10. A documentary profile of the late Baroness Moura Budberg, daughter of a Czarist politician, and companion to Maxim Gorki and later H. G. Wells. (See page 16 for background article.) (60 mins.)

Oral Roberts Special, on 7 at 10. An Easter celebration with Oral Roberts and his guest singer Robert Goulet and evangelist Corrie ten Boom. (60 mins.)

Bill Moyers' Journal, on 9 at 10. Host Bill Moyers interviews Minnesota senator (and possible Presidential nominee) Hubert Humphrey. (60 mins.)

RANGER'S GUIDE TO NATURE—a combined animated and live-action lecture tour of the forest, will be telecast on the World of Disney, Sunday at 6 p.m. on Channel 2, (and 7 p.m. on Channel 5).

ABC-TV's Fall Schedule Reflects Ratings Success

By SANDER VANOCUR

WASHINGTON (WP) — ABC, which moved this year from its traditional last place in the network ratings race to challenge CBS's 20-year dominance, announced a 1976-77 schedule that moves the network away from dependence on action dramas toward an emphasis on situation comedy and variety shows.

This announcement, the first by any network and at least a month earlier than networks traditionally have released their new schedules, was reflective of the desire of ABC Television President Frederick S. Pierce to give the creative community in Hollywood a longer lead time to prepare their programs. The commitments made in this announcement, plus a later-than-usual starting date, Sept. 27, will give producers a full six months to prepare.

Reflecting ABC's strong finish this season is the fact that only one program, Starsky and Hutch, which finished high in the ratings, is being moved to a new time period, from Wednesday at 10 to Saturday night at 9, where it will compete against the Mary Tyler Moore Show and the Bob Newhart Show if CBS keeps them in their present slots.

ABC is cancelling nine shows, some old, some new. Among them are Marcus Welby, which has been on ABC for even years. The others are Harry O, The Rookies, SWAT, On the Rocks, Swiss Family Robinson, Good Heavens, Almost Anything Goes and Superstar.

Of the nine new shows, the variety shows look the most interesting, especially one with Bill Cosby, which will be on Sunday nights at 8. Cosby will operate from a specially designed set, to allow him access to engage in conversations with children in the audience, something he does very well. The show will include his monologues, comedy sketches and various musical groups.

The other variety shows are The Captain and Tennille, who gained fame with a hit song, Love Will Keep Us Together. It will be on Monday nights at 8, immediately preceding NFL Monday Night Football. Donnie and Marie, a surprisingly strong midseason replacement, will stay at 8 p.m. Friday.

In addition to its regular detective shows, such as Starsky and Hutch, Baretta and Streets of San Francisco, ABC is adding Most Wanted starring Robert Stack, 10 p.m. Thursday, and Charlie's Angels, both of which have been on television as pilot movies in recent weeks.

Tuesday night is ABC's big comedy night, leading off with Happy Days and Laverne and Shirley and following with two half-hour sitcoms, one with Nancy Walker, the other with Tony Randall. Walker's is called The Nancy Walker Show, produced by Norman Lear's T.A.T. Communications. She is a talent agent who is married to a retired naval officer who wants her to retire. But she won't.

Randall is case as a Superior Court Judge in Philadelphia. (In the pilot, he was in Los Angeles.) He is great on the bench, but totally incompetent off it. He is a widower with a housekeeper who looks after him. She is played by Rachel Roberts — who is closer to him than his two children — a daughter who is in law school and a son who reads a lot. ABC's two hours of comedy on Tuesday will be followed at 10 by either Family or a continuation of the very successful Rich Man, Poor Man.

Also in the narrative area, ABC is committed to a 10 or 12-part adaptation of Alex Haley's forthcoming book, Roots, a black man's exploration of his family through seven generations.

The remaining two of the nine new shows that ABC has scheduled are set for Saturday Night: Mr. T and Tina at 8:30 and Feather and Father at 10. The former is about a Japanese businessman, yet another widower, who comes to this country to represent his company, bringing with him his mother-in-law and two children. He is a traditionalist who hires an attractive young woman as a housekeeper. She is anything but traditional; in fact, she is somewhat inscrutable to him.

Feather and Father stars Stephanie Powers as a criminal lawyer whose father, played by Harold Gould, is a field investigator. The father — yes, another widower — is a con man, someone who has been in trouble with the police. His daughter, as is often the case in situations like this, wants him to go straight.

One pilot that apparently came close to making it was Eight is Enough, a series based on Washington columnist Tom Braden's book about what it's like to raise eight children. It could turn up as a mid-season replacement, however.

This is probably ABC's most balanced schedule in years. It is challenging CBS, the king of the sitcoms, with proven successes and a few promising new entiries. It has moved somewhat away from shoot-em-up programs such as SWAT, and The Rookies and Harry O, while retaining proven winners such as Baretta and Streets of San Francisco and adding a couple of detective shows with twists, an example being Charlie's Angels.

There also seems to be some concern about material that can arise from the problems of older people — Nancy Walker and her retired husband — plus three widowers with children.

Nova Reports On Heart Transplants

Heart surgeon Dr. Norman Shumway of Stanford University is the subject of a penetrating Nova study, The Transplant Experience, April 11 at 8:00 p.m. on Public TV 9.

The first heart transplant took place in 1967, when Dr. Christian Barnard gained worldwide recognition with his experimental techniques. Many other surgical teams followed his lead — with often disastrous results. Critics insisted that the heart transplants often were undertaken with the doctor's fame — and not the patient's health — in mind.

After the death of almost all 100 transplant patients, most doctors gave up the technique. But Dr. Shumway persisted. Shumway, who has performed more heart transplants than any other surgeon in the world, can claim that his patients have a 70 per cent chance of surviving more than a year. Thirty five of his eighty patients are still alive.

Nova examines what makes Shumway's procedure unique — from his careful choice of the donor, to his aggressive aftercare. The program also shows in detail one of the animal operations that serve as "practice" for the Shumway team. Patients who have undergone transplants also speak with the Nova investigators.

SCIENCE THE SUZUKI WAY

On the next five editions of Science Magazine seen Sundays at 5 p.m. on CBC-TV, the topics range from trains without wheels; effective ways to clean up oil spills on beach and ocean; bacteria that are becoming resistant to drugs; why more athletic records are being broken; and the discovery of a link with man on North America 27,000 years ago and perhaps the discovery of "Yukon Man".

Host David Suzuki, proving science is good entertainment and fun, introduces these new discoveries and breakthroughs that will make major differences in Canadian lives.

On Sunday, April 11, the program has a special guest, Dr. Magnus Pyke, secretary of the British Association for the Advancement of Science and Dr. Pyke will discuss the subject dear to both their hearts — the popularizing of science. Both men are pre-eminent in their fields as well as outstanding personalities, and both are hosts of TV programs in their respective countries.

Dr. Pyke was in North America to attend the American Association for the Advancement of Science meeting which took place in Boston in February and was especially brought to Toronto to do this interview for Science Magazine.

On Sunday, April 18 at the regular time of 5 p.m. the subject is cleaning up ocean oil spills and the work being done at the Bedford Institute of Oceanography in Halifax. Scientists there are still wrestling with the problem of the Arrow tanker oil spill which took place in Chedabucto Bay, Nova Scotia eight years ago. This program also shows work being done by Dr. Susan McIver of the University of Toronto into the sensorary mechanisms of mosquitoes.

On Sunday, April 25 the program looks at a new form of X-ray being developed in England. Called an EMI, this scanner gives doctors a three-dimensional view of the soft tissues of the body such as kidneys, brains, hearts, livers, and lungs. Shown too, will be the study of Dr. Gunther Stent of the University of California into the nervous systems of the leech. This work is progressing towards further understanding of human brain. In a third item the history of Clocks will be documented including film of the National Research Council's atomic clock in Ottawa which can split time into 1/1,000,000 of a second, the most accurate clock in the world.

On May 2, one of the topics is genetic variances in types of seaweed and oysters based on work being done by biologists Drs. Tony Chapman and Les Hayley at Dalhousie University. This program also films the archaeological excavation ongoing in the area of the Old Crow Flats in the Yukon. Human artifacts have been recently found there that carbon-date back 27,000 years. establishing the existence of the oldest known human settlement in North America. If a human skeleton is found it will be "Yukon Man" and establish another link to the past. The same program looks at a study that can determine what animals mosquitoes have fed on by examining the blood swallowed by the mosquitoes.

On the last program of the season, Sunday, May 9, Dr. Suzuki talks about transferable drug resistance and wonders if our abuse of antibiotics, which is creating new and greater numbers of mutant bacteria, will lead to antibiotics being almost useless in a few years' time. Commenting will be Drs. Varleton Gyles and D. C Barnum of Guelph University. Explaining why athletic records are being broken with greater and greater frequency is Dr. Eric Bannister of Simon Fraser University. His field is kinesiology which is the science of human movement with reference to body types and exercise. A third item on the program explains those little black boxes — the microcomputers.

Science Magazine with host Dr. David Suzuki will return to CBC-TV next season. The programs are under the direction of executive producer James Murray.

For the most natural sleep you'll ever know, come to the original Daniadown. No blankets, no top sheets, and no more tiresome bedmaking! Just cloud-soft, pure goose down settling lightly over you. Find out more; call for a free brochure. Remember, genuine Daniadown quilts are only made by Solberg's.

daniadown quilts

Victoria: Victoria General Store
767 Fort Street, 383-6133
Vancouver: Solberg's Ltd.
3580 West 41st Ave., 266-4750

4-9

Monday, April 12

CBC 2	KOMO 4	KING 5	CHEK 6	KIRO 7	TIME	CHAN 8	KCTS 9	CABLE 10	KSTW 11	KVOS 12
Giant; Mon Ami	Good Morning America (7 a.m.) News Bold Ones	Today (7 a.m.) Seattle Today Seattle Today	Canada A.M. Canada A.M. Daybreak Ed Allen	Patches Capt. Kangaroo Price Is Right Price Is Right	8:00 8:30 9:00 9:30	Canada A.M. Canada A.M. Romper Room Kareen's Yoga	Consumer Animals		Cartoon Romper Room Calendar; News News	Frisky Frolics Frisky Frolics Price Is Right Price Is Right
B.C. Schools Mr. Dressup Sesame Street Sesame Street	Bold Ones Kukla, Fran, Ollie Rhyme, Reason Break Bank	Cross-Wits Hlwd. Squares Marble Machine Take My Advice	B.C. Schools Mr. Dressup John Barton John Barton	News Love of Life Young, Restless Search for Tmrw.	10:00 10:30 11:00 11:30	Ten A.M. It's Your Move Jean Cannem Jean Cannem	Electric Company Families About You Sesame Street		700 Club 700 Club 700 Club Get Smart	Gambit Love of Life Young, Restless Dinah Shore
Bob McLean Bob McLean Bob Switzer Land and Sea	Edge of Night All My Children Ryan's Hope Let's Make a Deal	High Rollers Days of Our Lives Days of Our Lives Doctors	News; Clarkson Ida Clarkson Adam-12 Ironside	News As World Turns As World Turns Guiding Light	12:00 12:30 1:00 1:30	News; Definition Movie: (12:45) The Cobra	Sesame Street Architecture Bread Butterflies Working Together		Hillbillies Jeannie Movie: Doctor	Dinah Shore Mike Douglas Mike Douglas Mike Douglas
All in the Family Edge of Night Take 30 Celebrity Cooks	$20,000 Pyramid One Life to Live General Hospital Happy Days	Another World Another World Somerset Movie:	Ironside Edge of Night Take 30 Celebrity Cooks	All in the Family Match Game Tattletales Dinah Shore	2:00 2:30 3:00 3:30	Movie Dominoes Good Word Another	People at Work Search for Science Carrascolendas World Press		X Cartoons Porky Pig Flintstones	All in the Family Match Game Tattletales Diamond Head
Forest Rangers Mr. Dressup Your Choice Partridge Family	Merv Griffin Merv Griffin Merv Griffin News	Well of Love Mary Hartman News	Flintstones Mr. Dressup That Girl News	Dinah Shore Dinah Shore News News	4:00 4:30 5:00 5:30	World Brady Bunch FBI FBI	Mister Rogers Sesame Street Sesame Street Electric Company		Mickey Mouse Club Gilligan's Island Leave it to Beaver That Girl	Funorama Gilligan's Island Merv Griffin Merv Griffin
EVENING										
Water World Hourglass Hourglass Reach for Top	News News To Tell Truth Issues '76	News News Truth; Conseq. Hlwd Squares	News News Cannon Cannon	News Mike Douglas Mike Douglas $25,000 Pyramid	6:00 6:30 7:00 7:30	News News B.C. Soccer Headline Hunt	Zoom Amer. Revolution Bill Moyers Journal	Camosun College Outdoors Let's Talk	Brady Bunch Bewitched Love, Amer. Style Adam-12	News News Make a Deal Invisible
Rhoda Front Page All in the Family Chico and Man	On The Rocks Baseball: New York at	Rich Little Joe Forrester	Rhoda Front Page All in the Family Chico and Man	Peanuts Rikki-Tikki All in the Family Maude	8:00 8:30 9:00 9:30	Rich Little Joe Forrester	Special: Redlining — A Public	Sports Woman and Law Women's Affairs	Ironside Ironside Movie: Tender	Man M-A-S-H Special: Dick Cavett
Newsmagazine Man Alive News News	Baltimore Baseball News Special:	Jigsaw John News Johnny Carson	Newsmagazine Man Alive News News	Medical Centre News Mod Squad	10:00 10:30 11:00 11:30	Special: Olympiad News News	Hearing People; Politics News for the Deaf	Simnett (open phones)	Soundrel News (10:50) Untouchables Untouchables	Movie: Love Hate, Love Movie:
Movie: Kitten With a Whip	Honeymoon Suite	Johnny Carson Johnny Carson Tomorrow	Movie: The Mad Room	Movie: Man From Colorado	12:00 12:30	Movie: Movie: (2 a.m.) Cry Panic				Blow-up

Today's Movies

The Cobra (xx), on 8 at 12:45. Routine 1968 Italian-made adventure about American agents trying to track down opium sources in the Middle East, starring Dana Andrews and Anita Ekberg.

Doctor X, on 11 at 1. No rating available on this 1932 thriller about the investigation of a series of full-moon murders, starring Lee Tracy, Lionel Atwill and Fay Wray.

Well of Love, on 5 at 3:30. A 1971 compilation of several television Lassie episodes about the collie's rescue from a well.

Tender Scoundrel, on 11 at 9. No rating available on this 1966 French-made comedy about a charming bachelor and his various romantic adventures, starring Jean-Paul Belmondo and Robert Morley.

Love Hate Love (xx), on 12 at 10. A 1971 made-for-television suspense-melodrama about a psychotic young man seeking vengeance on the woman who spurned him, starring Peter Haskell, Lesley Warren and Ryan O'Neal.

Blow-Up (xxxx), on 12 at 11:30. Director Michelangelo Antonioni's fascinating 1966 psychological puzzler about a young photographer who believes he is an accidental witness to a murder and who goes to extraordinary lengths to try and prove it. Antonioni captures the pop-art world of 1960s London with superb camerawork and the cast (Davis Hemmings, Vanessa Redgrave) fits in beautifully. Recommended for film buffs.

Kitten With a Whip (x), on 2 at midnight. A trashy 1964 drama about a political whose life and career are threatened by a group of hoodlums led by a delinquent young girl, starring John Forsythe and Ann-Margret.

The Mad Room (xx), on 6 at midnight. Shelley Winters and Stella Stevens star in this 1969 thriller about insanity and murder, loosely based on the chilling story, Ladies in Retirement. The story centers on a girl who is a companion to a wealthy widow, who brings her brother and sister to live with her after they are released from an asylum. There are some gory scenes, but fans of this type of horror story will be fascinated.

Sapphire (xxx), on 8 at midnight. An intriguing, well-paced 1959 British-made mystery about the painstaking investigation of the murder of a girl who was part black. Suspenseful and well-handled combination of crime and racial problems, with a good cast that includes Nigel Patrick and Michael Craig.

The Man From Colorado (xx), on 7 at 12:30. Glenn Ford turns in a strong performance in this offbeat 1948 psychological western about a sadistic Army officer out to control post-Civil War Colorado.

So Evil, So Young, on 6 at 1:55 a.m. No rating available on this 1960 English-made drama about an innocent young girl who is sent to a cruelly run reformatory, starring Jill Ireland.

Cry Panic, (xx), on 8 at 2 a.m. A 1974 made-for-television drama about a man caught in a nightmarish web of circumstantial evidence after he accidentally kills a drunk with his car. A competent cast includes John Forsythe, Anne Francis and Ralph Meeker.

Today's Highlights

Break the Bank, on 4 at 11:30 a.m. Debut of a new game show in which contestants test their wits against guest celebrities. Host Tom Kennedy welcomes this week's celebrity players including Abe Vigoda (of Barney Miller) and Liz Torres (of Phyllis). (30 mins.)

Mike Douglas, on 12 at 12:30 and 7 at 6:30. Guests on today's show include award-winning actress Glenda Jackson and actor Peter Strauss (from Rich Man, Poor Man). (90 mins. on 12; 60 mins. on 7.)

Whitecaps, on 8 at 7. Debut of a new series featuring the Vancouver Whitecaps soccer team which looks at highlights of games played, player profiles and a soccer clinic. (30 mins.)

Bill Moyers' Journal, on 9 at 7. Host Bill Moyers interviews Sen. Hubert Humphrey who offers his views on the Presidential nomination and reflects on his lengthy political career. (60 mins.)

Rich Little Show, on 5 and 8 at 8. Guests on tonight's show are Paul Michael Glaser and David Soul (Starsky and Hutch). (60 mins.)

Peanuts, on 7 at 8. An encore telecast of the seasonal favorite, It's the Easter Beagle, Charlie Brown. (30 mins.)

Redlining: A Public Hearing, on 9 at 8. Coverage of the hearing involving members of Seattle mayor Uhlman's Reinvestment Task Force who discuss their preliminary finds and recommendations on the problems of redlining and disinvestments. (2½ hrs.)

Rikki-Tikki-Tavi, on 7 at 8:30. An animated version of a tale from Rudyard Kipling's Jungle Books, narrated by Orson Welles. The story is set in India during British rule, and centers on a young mongoose who protects his adoptive English family from two deadly cobras. (30 mins.)

Dick Cavett Special, on 12 at 9. Backlot U.S.A. — a guided tour of Hollywood's Paramount Studios with Dick Cavett and his guests John Wayne, Mae West, Gene Kelly and Mickey Rooney. (60 mins.)

Olympiad, on 8 at 10. The Australians — an Olympic documentary centering on the achievements of a nation that has participated in every Olympic Games since 1896. Athletes profiled include, John Landy, Marjorie Jackson and Betty Cuthbert. (60 mins.)

Honeymoon Suite, on 4 at 11:30. Four comedy tales about the romantic misadventures that occur in one hotel room, with a cast of familiar TV faces including Rose Marie, Morey Amsterdam, Michael Callan, Gary Collins and Mary Ann Mobley. (90 mins.)

Johnny Carson, on 5 at 11:30. Guest host Orson Welles welcomes among tonight's guests singer-composer Paul Williams. (90 mins.)

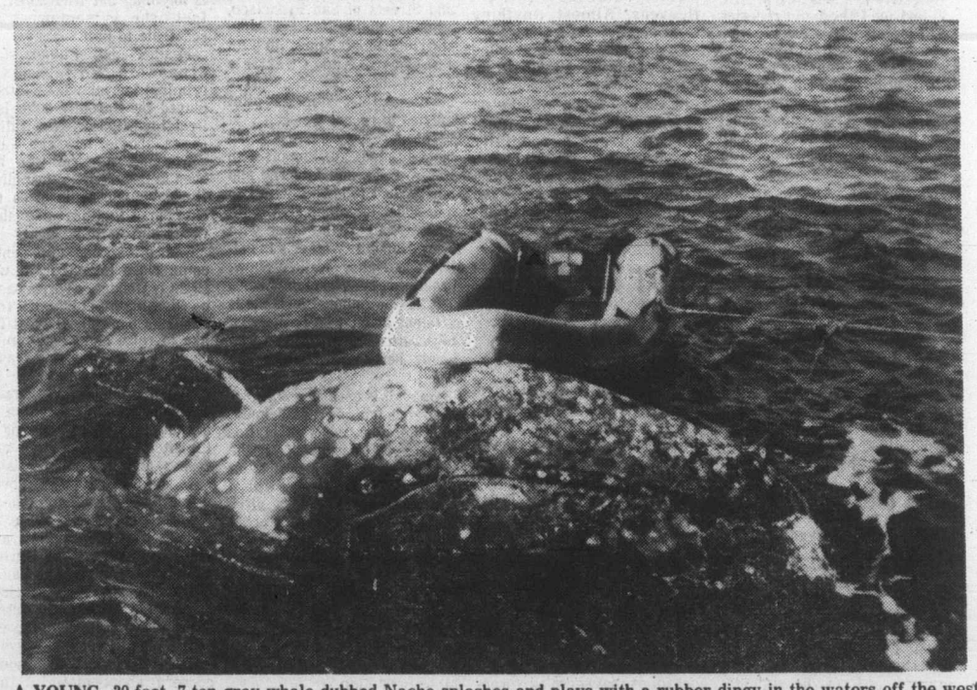

A YOUNG, 30-foot, 7-ton gray whale dubbed Nacho splashes and plays with a rubber dingy in the waters off the west coast of Mexico's Baja California Peninsula. A Toronto-based writer, George Bryant, who witnessed this fascinating encounter between whale and man, tells of his experiences with the gentle giant on the early morning program, Canada AM on Monday from 7-9 a.m. on Channel 8.

Olympiad Profiles "The Australians"

Betty Cuthbert, Marjorie Jackson, Shirley Strickland, Ron Clarke, Herb Elliott and John Landy. These six are Australia's representatives chosen by Bud Greenspan for his production of The Australians, on Monday at 10 p.m. on Channel 8.

Australia is one of five countries that has competed in every Olympiad since their revival in Greece in 1896.

Sixty-seven countries competed in Melbourne, Australia, at the 16th Olympiad. For the first time Ethiopia, Kenya and Uganda were entered; the dawning of East Africa's dramatic surge to international prominence in Olympic Games.

At the 1956 Melbourne Olympic Games "The Golden Girl", Betty Cuthbert, won three gold medals in the 100 and 200 metres and the 400-metre relay. Four years later in Rome she injured her leg and retired. "Eighteen months later," she recalls, "a little voice began telling me to run, but I didn't want to. As soon as I made the decision, I felt terrific." Betty Cuthbert, after eight years in retirement won the gold medal in the 400-metre race at the 1964 Tokyo Games.

Marjorie Jackson is credited as the woman responsible for the return of Australia to prominence in Olympic competition. At the 1952 Helsinki Olympic Games, Marjorie won gold medals in the 100 and 200 metre races. Marjorie, as anchor leg for the favored Australian 400 metre relay team, attempted to win her third gold medal. During the pass-off the baton fell and the gold medal was awarded to the United States.

In three Olympiads, Shirley Strickland won three gold, one silver and three bronze medals. Of all the times she stood on the victory platform, she recalls her greatest moment was in Helsinki. "In Australia we'd had some argument about which was the national anthem "God Save The Queen" or "Advance Australia Fair". Both were played while I stood there and to me that seemed a very special bonus."

Today, Ron Clarke is regarded by many as the greatest middle distance runner in history. Ironically, although he held 21 world records, Ron Clarke never won an Olympic or Commonwealth gold medal. The greatest vocal acclaim he received during his career was on a day he did not compete — the day he lit the torch to open the Melbourne Olympic Games in 1956.

Australia's Herb Elliott is looked upon by many as the greatest mile runner in history. In his four year career he never lost either the mile or 1500-metre distances. "Winning was vital to me," said Herb, "I was probably more frightened of being beaten than most people, because I enjoyed winning more."

John Landy was the second man to break the four-minute-mile barrier. He is also the athlete with the dubious distinction of reading the wrong Olympic oath in Melbourne. He's the runner who during the Australian championships, stopped to help Ron Clarke to his feet after he had tripped and then went on to win the mile event. A modest man, Landy summed up his career: "I think that I got a little more publicity than my athletic prowess deserved and suffered the fate of always being thought able to do more than I could."

It was during the 1956 Melbourne Games that a young Australian-born Chinese wrote to the Chairman of the Olympic Committee suggesting a final march take place during the closing ceremonies. "This march," he suggested, "must not have any teams marching together. Members of every team should join side-by-side, as one nation."

The Australians closes with this final March of Athletes as one nation in the Melbourne Stadium, a tradition that today remains a part of all Olympic Games.

Narrator, David Perry says, "It was a mixture of love and warmth that had not been seen before and has not been felt since."

NOW OR NEVER

Petrochemicals— Canada's Biggest Economic Gamble

The energy crisis has pitchforked Canada into one of the biggest economic gambles in our history. It has set the stage for a massive move into one of the fastest growing industries in the world—petrochemicals.

New world-scale plants being built in Ontario and Alberta will create thousands of high-paying jobs processing our own oil and gas and could play a crucial role in restoring Canada's balance of payments deficit. As a side effect, energy-rich Alberta will emerge as a major partner in the confederation of Canada's provinces.

The story of the risks and potential benefits of this development will be told in a CBC-TV documentary, Petrochemical Giant? . . . Now or Never, to be telecast on Wednesday, April 14, at 10:30 p.m.

The age of petrochemicals has arrived with a rush. Petrochemicals are the basis of the plastics and chemicals that have transformed our way of life. Scarcely a thing we use today does not have a petrochemical component. The industry can generate tremendous wealth. A dollar's worth of natural gas put through the petrochemical system will multiply to a market value of $50 to $100. But Canada has largely missed out on the bonanza of manufacturing these products. We let other countries make them for us to buy.

This documentary looks at the massive challenge facing Canada. More money is being invested in the Canadian petrochemical industry over the next five years than in the previous thirty.

Building these plants and bringing them on stream will be a major challenge for Canada. Governments will have to take off their gloves and fight hard for tariff adjustments to give our producers access to world markets. The petrochemical firms will have to develop the marketing expertise to sell aggressively and ticking relentlessly in the background will be the time bomb of Arab oil and Arab ambition to become competitors in these same markets. The petrochemical game is a game for the strong. And the experts say it is a now or never situation. Within a very few years, the Middle East countries which have far greater petrochemical and petroleum resources than we do, are likely to make a massive investment in that industry.

The petrochemical story goes to the very heart of Canada's political life. Petrochemicals have become part of the historic Canadian struggle among regions. Alberta asks, will the benefits of this development go to the people of Alberta who own the gas, on which those jobs are based, or will they go to the people of Ontario and Quebec who have the political clout in Canada to direct the countries political life?

The program leaves little doubt that petrochemicals give Canada an important new opportunity to diversify out of our excessive dependence on resources industries.

Petrochemical Giant? . . . Now or Never was produced by Larry Arcand for the CBC-TV agriculture and resources department. Researcher-commentator was Garnett Anthony.

BYLINE HOLLYWOOD

Marjoe Gortner and Elke Sommer will star in Snowbird . . . Lew Ayres will play former CIA chief Allen Dulles in The Francis Gary Powers Story . . .

see & think Program

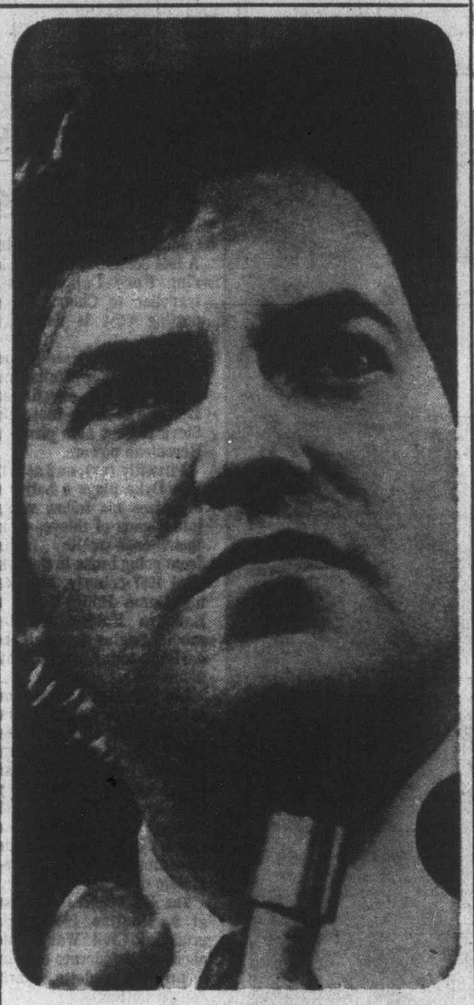

PART IV — PICTURE QUIZ 5 POINTS

He recently resigned as Minister of Consumer and Corporate Affairs. Can you name him?

HOW DO YOU RATE?

91 to 100 points — TOP SCORE!
81 to 90 points — Excellent.
71 to 80 points — Good.
61 to 70 points — Fair.
60 or Under? ? ? — H'mmm

FAMILY DISCUSSION QUESTION

What people and events in Canadian history do you think are most interesting? Why?

YOUR NEWS QUIZ

PART I — NATIONAL AND INTERNATIONAL

Give yourself 10 points for each correct answer.

1 In a speech, provincial Lieutenant-Governor Hughes Lapointe of ..?.. denounced hints from the federal government that it might transfer responsibility for the British North America Act to Canada without provincial approval.

2 Both the National and American Baseball Leagues announced they were considering putting an expansion team in ..?.. in 1977.
a-Windsor
b-Ottawa
c-Toronto

3 The opposition parties in the provincial legislature of (CHOOSE ONE: Nova Scotia, Ontario) announced they will attempt to force an election this spring.

4 Princess Margaret is first in line to the British Throne. True or False?

5 U.S. newspaper heiress Patricia Hearst, a kidnapping victim who later joined in the radical activities of her captors, was found (CHOOSE ONE: guilty, not guilty) of bank robbery charges by a federal court jury in California.

PART II — WORDS IN THE NEWS

Take 4 points for each word that you can match with its correct meaning.

1.....psyche	a-hindrance, handicap
2.....liability	b-warmth, sincerity
3.....asset	c-valuable quality or thing
4.....segment	d-soul, spirit
5.....cordiality	e-part

PART III — NAMES IN THE NEWS

Take 5 points for names that you can correctly match with the clues.

1.....Allan Blakeney	a-Mayor, Toronto
2.....Maureen McTeer	b-Premier, Saskatchewan
3.....David Crombie	c-Canadian track athlete
4.....Yvonne Saunders	d-Chairman, National Energy Board
5.....Marshall Crowe	e-wife of Joe Clark

ANSWERS ON PAGE NINE

Tuesday, April 13

CBC 2	KOMO 4	KING 5	CHEK 6	KIRO 7	TIME	CHAN 8	KCTS 9	CABLE 10	KSTW 11	KVOS 12
Giant; Mon Ami	Good Morning America News Bold Ones	Today Today Seattle Today Seattle Today	Canada A.M. Canada A.M. Daybreak Ed Allen	Patches Capt. Kangaroo Price Is Right Price Is Right	8:00 8:30 9:00 9:30	Canada A.M. Canada A.M. Romper Room Kareen's Yoga	Gettin' Over Wordsmith		Cartoon Romper Room Calendar; News News	Frisky Frolics Frisky Frolics Price Is Right Price Is Right
Canadian Schools Mr. Dressup Sesame Street Sesame Street	Bold Ones Dusty's Treehouse Rhyme, Reason Break Bank	Cross-Wits Hlwd. Squares Marble Machine Take My Advice	Canadian Schools Mr. Dressup John Barton John Barton	News Love of Life Young, Restless Search for Tmrw.	10:00 10:30 11:00 11:30	Ten A.M. It's Your Move Jean Cannem Jean Cannem	Electric Company Science Music Sesame Street		700 Club 700 Club 700 Club Get Smart	Gambit Love of Life Young, Restless Dinah Shore
Bob McLean Bob McLean Bob Switzer Coronation Street	Edge of Night All My Children Ryan's Hope Let's Make a Deal	High Rollers Days of Lives Days of Lives Doctors	News; Clarkson Ida Clarkson Adam-12 Ironside	News As World Turns As World Turns Guiding Light	12:00 12:30 1:00 1:30	News; Definition Movie: (12:45) Marco Polo	Sesame Street Amer. Revolution Working Together Reaching Out		Hillbillies Jeannie Movie: Morgan	Dinah Shore Mike Douglas Mike Douglas Mike Douglas
All In the Family Edge of Night Take 30 Celebrity Cooks	$20,000 Pyramid One Life to Live General Hospital Happy Days	Another World Another World Movie: Fitzwilly	Ironside Edge of Night Take 30 Celebrity Cooks	All In the Family Match Game Young People's Music Special	2:00 2:30 3:00 3:30	Movie Celeb. Dominoes What's the Word Another World	Making Music Images; Art Villa Alegre Classroom		the Pirate Cartoons (2:45) Porky Pig Flintstones	All In the Family Match Game Young People's Music Special
Forest Rangers Mr. Dressup TBA TBA	Merv Griffin Merv Griffin Merv Griffin News	Movie Movie Mary Hartman News	Flintstones Mr. Dressup That Girl News	Dinah Shore Dinah Shore News News	4:00 4:30 5:00 5:30	Another World Brady Bunch FBI FBI	Mister Rogers Sesame Street Sesame Street Electric Company		Mickey Mouse Club Gilligan's Island Leave It to Beaver That Girl	Funorama Gilligan's Island Merv Griffin Griffin continued
				EVENING						
TBA TBA TBA Ceilidh	News News Tell the Truth Explore Northwest	News News Drama Special	News News Tony Orlando and Dawn	News Mike Douglas Mike Douglas Mike Douglas	6:00 6:30 7:00 7:30	News News Bobby Vinton Hawaii	Big Blue Marble Drug Telecourse Poetry Austin	Camosun College Music Victoria Comm. Action	Brady Bunch Bewitched Love, Amer. Style Adam-12	Griffin; News CBS News Movie: Les
Hourglass Hourglass Barney Miller Partridges	Happy Days Laverne, Shirley Rookies Rookies	Movin' On Movin' On Police Woman	TBA TBA TBA TBA	Cartoon Special M-A-S-H One Day	8:00 8:30 9:00 9:30	Five-O John Cameron Rookies Rookies	City Limits Rivals of Sherlock Holmes Monty Python	From the Sidelines Tues. At	Ironside Ironside Movie: The	Miserables Movie Switch Switch
Your Choice Celebration News News	Family Family News Movie:	City of Angels News Johnny Carson	TBA TBA News News	Switch Switch News Mod Squad	10:00 10:30 11:00 11:30	Switch Switch News News	Soundstage Soundstage News for the Deaf	Nine	Hellbenders News (10:50) Untouchables Untouchables	All In the Family Owen Marshall Movie:
Movie: Espionage In Lisbon	The Deadly Visitor	Johnny Carson Johnny Carson Tomorrow	Movie: Cromwell	Movie: Charlie Bubbles	12:00 12:30	Movie: Topaz Movie: (2:30)				The Comedians

IN A RARE TELEVISION APPEARANCE Her Serene Highness Princess Grace of Monaco discusses her former acting career, her life as a Princess and the problems of raising a family, when she appears on the Mike Douglas Show on Tuesday at 12:30 p.m. on Channel 12 and 6:30 p.m. on Channel 7.

Today's Movies

Marco Polo (x), on 8 at 12:45. A 1961 costume adventure starring Rory Calhoun as the traveller to China. The supporting cast is dubbed into English.

Morgan the Pirate (x), on 11 at 1. Another Italian-made adventure, this one filmed in 1960 and starring muscle-man Steve Reeves as a pirate with Herculean powers.

Fitzwilly (xx), on 5 at 3. Dick Van Dyke plays a butler who organizes his fellow servants into a gang of thieves to keep their once-wealthy mistress from going broke in this whimsical 1967 comedy, also starring Dame Edith Evans and Barbara Feldon. (Today's movie begins one-half hour earlier today, pre-empting Somerset.)

Les Miserables (xxxx), on 12 at 7. A superb 1935 film version of Victor Hugo's classic novel about a reformed criminal, imprisoned for stealing a loaf of bread, who is relentlessly pursued by an unforgiving police inspector. Fredric March and Charles Laughton are flawless. Recommended for lovers of classic drama.

The Hellbenders (xx), on 11 at 9. Routine 1966 Italian-produced Civil War western about a Confederate officer on a private vendetta, starring Joseph Cotten.

The Deadly Visitor, on 4 at 11:30. No rating available on this made-for-TV mystery starring Gwen Verdon as the owner of a boarding house haunted by the apparition of a vengeful ex-tenant.

The Comedians (xxx), on 12 at 11:30. Sluggish direction, and a script that dwells to long on unnecessary detail mars this otherwise interesting 1967 movie version of the Graham Greene novel about a group of people caught up in "Papa Doc" Duvalier's reign of terror in Haiti. An excellent cast includes Richard Burton, Elizabeth Taylor, Alec Guinness, Peter Ustinov, Lillian Gish and Paul Ford.

Espionage in Lisbon (x), on 2 at midnight. Low-budget 1965 Spanish-made drama about secret agents vs. spies trying to get hold of a secret invention. Cast is unfamiliar.

Cromwell (xx), on 6 at midnight. An excellent cast (Richard Harris, Alec Guinness, Robert Morley, Dorothy Tutin, Frank Finlay and Patrick Magee) make up for some of the historical inaccuracies in this 1970 British-produced account of how Oliver Cromwell toppled the throne of King Charles I.

Topaz (xx), on 8 at midnight. Alfred Hitchcock directed this 1969 film version of the best-selling suspense novel about a security leak during the 1962 Cuban missile crisis, starring John Forsythe, Dany Robin and Canadian actor John Vernon who is particularly good as a Castro-type revolutionary.

Charlie Bubbles (xxx), on 7 at 12:30 a.m. Celebrated actor Albert Finney directed and stars in this offbeat, but interesting 1968 portrait of a young man of very modest circumstances who is catupulted out of his station and into fame, fortune and an excessive boredom he simply cannot bear. Liza Minnelli in one of her first screen appearances is excellent as Finney's girlfriend.

Pursuit Across the Desert, on 8 at 2:30 a.m. No rating available on this 1961 Mexican-made western with the familiar plot of a sheriff on the trail of a man falsely accused of murder.

I Love My Wife (xx), on 6 at 2:55 a.m. Elliott Gould and Brenda Vaccaro star in this 1970 satire on sex and marriage.

Today's Highlights

HOCKEY PLAY-OFFS—Channel 2 and 6 may pre-empt regularly scheduled programs this evening to telecast a quarterfinal round in the Stanley Cup Play-offs.

Festival of Lively Arts for Young People, on 7 and 12 at 3. A song-and-dance salute to jazz, from 19th-century work songs to the electronic sounds of the 1970s with Dionne Warwick, Lionel Hampton, Count Basie, Stan Getz, Dizzy Gillespie and Gerry Mulligan. (60 mins.)

Mike Douglas, on 12 at 12:30 and 7 at 6:30. Among Mike's special guests today is Princess Grace of Monaco in a rare television appearance. (90 mins.)

Drama Special, on 5 at 7. The Phantom Rebel, about the adventures of a U.S. Revolutionary War cobbler and his fight against the British. (60 mins.)

Anyone for Tennyson?, on 9 at 7. Actress Valerie Harper (of Rhoda) joins the First Poetry Quartet for a reading of works by Edna St. Vincent Millay. (30 mins.)

Cartoon Special, on 7 at 8. Here Comes Peter Cottontail, an animated Easter story about the adventures of a rabbit, with voices by Danny Kaye and Vincent Price. (30 mins.)

Tuesday at Nine, on Cable 10 at 9. Moderator Charles Barber of the Community Planning Association of Canada and Gene Miller, publisher of Monday Magazine, talk with Sam and Nick Bawlf about the restoration and development of their Market Square project on Johnson Street. (90 min.)

Soundstage, on 9 at 10. Contemporary folk music as interpreted by singers Tom Rush and Tom T. Hall on tonight's edition of this concert series. (60 mins.)

Wednesday, April 14

CBC 2	KOMO 4	KING 5	CHEK 6	KIRO 7	TIME	CHAN 8	KCTS 9	CABLE 10	KSTW 11	KVOS 12
Giant; Mon Ami	Good Morning America News Bold Ones	Today Today Seattle Today Seattle Today	Canada A.M. Canada A.M. Daybreak Ed Allen	Patches Capt. Kangaroo Price Is Right	8:00 8:30 9:00 9:30	Canada A.M. Canada A.M. Romper Room Yoga	Gettin' Over Incorporated		Cartoon Romper Room Calendar; News News	Frisky Frolics Frisky Frolics Price Is Right
Western Schools Mr. Dressup Sesame Street Sesame Street	Bold Ones Boomerang Rhyme, Reason Break Bank	Cross-Wits Hlwd. Squares Marble Machine Take My Advice	Western Schools Mr. Dressup John Barton John Barton	News Love of Life Young, Restless Search for Tmrw.	10:00 10:30 11:00 11:30	Ten A.M. It's Your Move Jean Cannem Jean Cannem	Electric Company Books, Music Science Sesame Street		700 Club 700 Club 700 Club Get Smart	Gambit Love of Life Young, Restless Dinah Shore
Bob McLean Bob McLean Bob Switzer Coronation Street	Edge of Night All My Children Ryan's Hope Let's Make a Deal	High Rollers Days of Our Lives Days of Our Lives Doctors	News; Clarkson Ida Clarkson Adam-12 Ironside	News As World Turns As World Turns Guiding Light	12:00 12:30 1:00 1:30	News; Definition Movie (12:45) Stairway to	Sesame Street Drug Telecourse Making Music Music Place		Hillbillies Jeannie Movie: Alias John	Dinah Shore Mike Douglas Mike Douglas Mike Douglas
All in the Family Edge of Night Take 30 Celebrity Cooks	$20,000 Pyramid One Life General Hospital Happy Days	Another World Another World Somerset Movie: (Part 1)	Ironside Edge of Night Take 30 Celebrity Cooks	All in the Family Match Game Tattletales Dinah Shore	2:00 2:30 3:00 3:30	Heaven Celeb. Dominoes What's the Word Another World	Inside/Out; Math Wordsmith Villa Alegre Reading		Preston Cartoons (2:45) Porky Pig Flintstones	All in the Family Match Game Tattletales Diamond Head
Forest Rangers Mr. Dressup Your Choice Partridge Family	Merv Griffin Merv Griffin Merv Griffin News	A Farewell to Arms Mary Hartman News	Flintstones Mr. Dressup That Girl News	Dinah Shore Dinah Shore News News	4:00 4:30 5:00 5:30	Another World Brady Bunch FBI FBI	Mister Rogers Sesame Street Sesame Street Electric Company		Mickey Mouse Club Gilligan Leave it to Beaver That Girl	Funorama Gilligan Merv Griffin Merv Griffin
					EVENING					
Bob Switzer Hourglass Hourglass Olympiad	News News To Tell Truth Last of Wild	News News Truth; Conseq. Wild Kingdom	News News Petrocelli Petrocelli	News Mike Douglas Mike Douglas Price Is Right	6:00 6:30 7:00 7:30	News News Documentary: War Years	Zoom Amer. Revolution Cooking Show Consumer Kit	Camosun College Arts Calendar Gardening	Brady Bunch Bewitched Love, Amer. Style Adam-12	Griffin; News News Hlwd. Squares Doctor in House
Culture Hunt Special: To the Sea	Bionic Woman Baretta Baretta	Little House on the Prairie	Culture Hunt Special: To the Sea	Special: Flip Wilson Cannon Cannon	8:00 8:30 9:00 9:30	Bionic Woman Movie: Charley	Decades of Decision Mozart in Seattle	Canadian Forces Pac. Perspective (Open Phones)	Ironside Ironside Movie: Romeo	Special: Flip Wilson Maude Toma
In Ships Documentary News News	Starsky and Hutch News Movie: The	Sandburg's Lincoln News Johnny Carson	In Ships Documentary News News	Blue Knight News Mod Squad	10:00 10:30 11:00 11:30	Varrick News News Movie:	Special: Missa Splemnis	Habitat (Chuck Davis)	and Juliet News (11:20) Untouchables	Toma Bronk Bronk Movie:
Movie: The Lady Vanishes	Heatwave Lasted Four Days	Johnny Carson Johnny Carson Tomorrow	Movie: The Great Niagara	Mod Squad Movie: Oedipus the King	12:00 12:30	Tiara Tahiti			Untouchables	Judith

Today's Movies

Stairway to Heaven (xxx), on 8 at 12:45. A charming 1946 British-made allegorical drama that tells the story of a pilot about to crash who is suddenly suspended between this world and the next, starring David Niven, Kim Hunter and Roger Livesey.

Alias John Preston (xx), on 11 at 1. An unexceptional 1955 psychological drama about a respected citizen who has recurring dreams in which he is a murderer, starring Christopher Lee, Alexander Knox and Betta St. John.

A Farewell to Arms (xxx), on 5 at 3:30. (Part 1) Rock Hudson and Jennifer Jones star in this 1957 film version of Ernest Heminhway's First World War classic about the romance between an American ambulance driver and a British nurse. Not as good as the 1932 Gary Cooper-Helen Hayes version, but still entertaining. Conclusion tomorrow.

Charley Varrick, on 8 at 9. An unpreviewed 1973 crime-drama starring Walter Matthau as a small-time bank robber who runs afoul of big-league racketeers when he unwittingly steals their payroll. Supporting cast includes Joe Don Baker, Felicia Farr, John Vernon and Sheree North.

Romeo and Juliet (xxxx), on 11 at 9. Ballet fans will enjoy this 1966 British production of Shakespeare's classic tragedy set to the music of Prokofiev, and performed by Rudolf Nureyev and Margot Fonteyn.

The Heat Wave Lasted Four Days, on 4 at 11:30. A 1974 Canadian produced crime-drama about a television cameraman who becomes involved with a narcotics dealer being sought by both syndicate killers and the police, starring Gordon Pinsent and Alexandra Stewart.

Judith (xx), on 12 at 11:30. A muddled 1966 espionage tale about an Austrian Jewess helping the Israeli underground track her ex-husband who betrayed her to the Nazis. A poor script mars the performances of Sophia Loren, Peter Finch and Jack Hawkins.

The Lady Vanishes (xxxx), on 2 at midnight. A top-notch, Alfred Hitchcock 1938 thriller classic about a playgirl who befriends an elderly lady on a train, and finds she is involved in a dangerous spy plot when the lady disappears. Produced in Britain with an excellent cast that includes Margaret Lockwood, Paul Lukas, Michael Redgrave and Dame May Whitty. Recommended.

The Great Niagara (xx), on 6 at midnight. Richard Boone plays a man obsessed with conquering the famed falls in this 1974 television drama, filmed on location.

Tiara Tahati (xx), on 8 at midnight. A leisurely paced 1963 British-made comedy-drama about a pompous former officer who arrives in Tahati with plans to build a modern hotel, but finds unexpected opposition in the form of an old army enemy living a life of ease on the island. James Mason and John Mills star.

Oedipus the King (xxx), on 7 at 12:30 a.m. An excellent 1968 film rendering of Sophocles' classic tragedy of murder and incest in ancient Greece, starring Christopher Plummer, Lilli Palmer and Orson Welles.

The Strange Love of Martha Ivers, on 6 at 1:30 a.m. No rating available on this grim and compelling 1946 drama about passion and violence in a small U.S. town, starring Barbara Stanwyck and Van Heflin.

Ransom for a Dead Man (xxx), on 8 at 3 a.m. Late night viewers will enjoy this well-acted 1971 pilot for the popular series Columbo, starring Peter Falk as the bumbling police lieutenant on the trial of a woman lawyer (Lee Grant) who killed her husband.

Today's Highlights

Great Canadian Culture Hunt, on 2 and 6 at 8. In the last program of this series, host Gordon Pinsent looks at television in Canada and the effect of foreign programs on the Canadian's sense of identity. (60 mins.)

Little House on the Prairie, on 5 at 8. An encore telecast of the two-hour series pilot movie, based on Laura Ingalls Wilder's novel about a family's adventure-filled life on the Kansas frontier. This 1974 film was directed by Michael Landon who also plays the leading role. (2 hrs.)

Flip Wilson Special, on 7 and 12 at 8. Sun Valley Olympiad, a musical-comedy special spoofing the Winter Olympics, hosted by Flip Wilson who welcomes among his guests Alex Karras, speed-skating gold medalist Sheila Young, champion figure skater Peggy Fleming and comedian Richard Pryor. (60 mins.)

To the Sea in Ships, on 2 and 6 at 9. A documentary special examining 7000 years of shipbuilding. Ancient frescos and paintings, and film footage of restored and reconstructed vessels illustrate the history of water travel from the Nile River boats of Pharoah's Egypt through the age of explorers, the clipper ships of the 19th century to modern craft like the hydroplane. The program also includes a discussion of the future of the worldwide shipping trade. (90 mins.)

Mozart in Seattle, on 9 at 9. A look at the Seattle Symphony Orchestra focusing on two musicians as they prepare for a performance. Violist-conductor Milton Katims and violinist Henryk Szeryng are followed through daily activities from rehearsals to discussion of interpretations of various musical works. Climaxing the program is a performance of Mozart's Sinfonia Concertante for Violin, Viola and Orchestra. (60 mins.)

Sandburg's Lincoln, on 5 at 10. The Last Days, a dramatization of the South's surrender at Appomattox; President Lincoln's plans for a "harmonious reconciliation" and Edwin Stanton, the powerful and distrustful Secretary of War, who attempts to block the President's plans. But more than politics is weighing on Lincoln's mind, as he becomes obsessed with dreams that foretell his death. Hal Holbrook portrays Lincoln. (60 mins.)

Missa Solemnis, on 9 at 10. A music special featuring a 1970 performance of Beethoven's Solemn Mass, celebrating the bicentennial of the composer's birth and the 50th anniversary of the ordination of Pope Paul VI, by the Bavarian Radio Chorus. The mass was filmed in St. Peter's Basilica. (90 mins.)

Petrochemical Giant, on 2 and 6 at 10:30. A documentary special which examines the possible consequences of a broad expansion of Canada's petrochemical industry, with the focus on its impact on the employment situation in Alberta and Ontario, and on Canada's balance of payments. (30 mins.)

NEWS QUIZ ANSWERS

PART I: 1-Quebec; 2-c; 3-Ontario; 4-False, fifth; 5-Guilty.
PART II: 1-d; 2-a; 3-c; 4-e; 5-b
PART III: 1-b; 2-e; 3-a; 4-c; 5-d
PICTURE QUIZ: Andre Ouellet

SERVICE GUIDE

EATON'S
Television and Appliance Repair
Dial 382-7141
Ask for Appliance Repairs

TELEVISION SERVICE CENTRE
1014 Cook Street at Fort
383-6083
Same Day Service in Our Shop or in Your Home
RENTALS AND SALES

"Color TV Specialists"
RCA
CUSTOMER SERVICE
• Enquire about Our Factory Service Contracts
827 Devonshire Rd.
382-8141

Sears
TV Repairs
595-9111
Charge It on Your Simpsons-Sears All Purpose Account

WATCH FOR TV SERVICE GUIDE
Every Week IN THIS PAPER
3-26

BUTLER BROTHERS
Color Television Repairs by the Professionals
TV SALES and SERVICE
3396 Douglas 383-1511

For Fast, Reliable Color TV Service
Call
CITY CENTRE TV
University Heights Centre
Open Daily 10 a.m.-10 p.m.
477-6971

FACTORY APPROVED MASTERCARE MAINTENANCE
ADMIRAL and MAGNAVOX HOME ENTERTAINMENT
RENTALS • SERVICE • SALES
FAIR DEAL SERVICE LTD.
3454 TILLICUM (BURNSIDE PLAZA)
3-12 385-7423 385-2836

CHROMA TV SERVICE
2302 BELAMY
Repairs to all makes of TVs
Specializing in
ADMIRAL-MAGNAVOX
R.C.A. AND ELECTROHOME
478-4500

Electrohome
CUSTOMER SERVICE
Ask about our extended warranty plan.
385-3384 155 Langford St.

Thursday, April 15

CBC 2	KOMO 4	KING 5	CHEK 6	KIRO 7	TIME	CHAN 8	KCTS 9	CABLE 10	KSTW 11	KVOS 12
	Good Morning	Today'	Canada A.M.	Patches	8:00	Canada A.M.			Cartoon	Frisky Frolics
	America	(7:00)	Canada A.M.	Capt. Kangaroo	8:30	Canada A.M.			Romper Room	Frisky Frolics
	News	Seattle Today	Daybreak	Price Is Right	9:00	Romper Room	Tennyson?		Calendar; News	Price Is Right
Giant; Mon Ami	Bold Ones	Seattle Today	Ed Allen	Price Is Right	9:30	Kareen's Yoga	About You		News	Price Is Right
B.C. Schools	Bold Ones	Cross-Wits	B.C. Schools	News	10:00	Ten A.M.	Electric Company		700 Club	Gambit
Mr. Dressup	Dusty's Treehouse	Hlwd. Squares	Mr. Dressup	Love of Life	10:30	It's Your Move	Art		700 Club	Love of Life
Sesame Street	Rhyme, Reason	Marble Machine	Barton and	Young, Restless	11:00	Jean Cannem	Music		700 Club	Young, Restless
Sesame Street	Break Bank	Take My Advice	Company	Search for Tmrw.	11:30	Jean Cannem	Sesame Street		Get Smart	Dinah Shore
Bob McLean	Edge of Night	High Rollers	News; Ida	News	12:00	News	Sesame Street		Hillbillies	Dinah Shore
Bob McLean	All My Children	Days of Our Lives	Clarkson	As World Turns	12:30	Definition	Amer. Revolution		Jeannie	Mike Douglas
Bob Switzer	Ryan's Hope	Days of Our Lives	Adam-12	As World Turns	1:00	Movie: (12:45)	People at Work		Movie:	Mike Douglas
Beth (Music)	Let's Make a Deal	Doctors	Ironside	Guiding Light	1:30	5,000 Fingers	Art Cart		Mysterious	Mike Douglas
All in the Family	$20,000 Pyramid	Another World	Ironside	All in the Family	2:00	of Dr. T	Making Music		Doctor	All in the Family
Edge of Night	One Life to Live	Another World	Edge of Night	Match Game	2:30	Dominoes	Bread, Butterflies		Cartoons (2:45)	Match Game
Take 30	General Hospital	Somerset	Take 30	Tattletales	3:00	What's Good Word	Villa Alegre		Porky Pig	Tattletales
Celebrity Cooks	Happy Days	Movie: (Part 2)	Celebrity Cooks	Dinah Shore	3:30	Another World	Speakout		Flintstones	Diamond Head
Forest Rangers	Merv Griffin	A Farewell	Flintstones	Dinah Shore	4:00	Another World	Mister Rogers		Mickey Mouse Club	Funorama
What's New?	Merv Griffin	to Arms	What's New?	Dinah Shore	4:30	Brady Bunch	Sesame Street		Gilligan	Gilligan
TBA	Merv Griffin	Mary Hartman	That Girl	News	5:00	FBI	Sesame Street		Leave It to Beaver	Merv Griffin
TBA	News	News	News	News	5:30	FBI	Electric Company		That Girl	Merv Griffin
					EVENING					
TBA	News	News	News	News	6:00	News	Classroom	Camosun	Brady Bunch	Griffin; News
TBA	News	News	News	Mike Douglas	6:30	News	Drug Telecourse	College	Bewitched	CBS News
TBA	To Tell Truth	Truth; Conseq.	Lawrence Welk	Mike Douglas	7:00	Good Heavens	Adams	Income Tax	Love, Amer. Style	Space: 1999
Music	World of Animals	Let's Make Deal	Lawrence Welk	Bobby Vinton	7:30	Excuse My French	Chronicles	Hobbyist	Adam-12	Space: 1999
Hourglass	Kotter	Mac	TBA	Waltons	8:00	Streets of	Way It Was	Science	Ironside	Waltons
Hourglass	Barney Miller	Davis	TBA	Waltons	8:30	San Francisco	Lowell Thomas	and Society	Ironside	Waltons
Sportscene	Streets of	Movie: (Part 1)	Police Woman	Waltons	9:00	The Practice	Movie:	Forces	Movie:	Waltons
Partridges	San Francisco	Greatest	Police Woman	Waltons	9:30	Maclear	Major	Beyond	A Man	Waltons
TBA	Medicine	Story	Petrocelli	Barnaby	10:00	Harry O	Barbara		Called Adam	Movie:
Diane Stapley	and Money	Ever Told	Petrocelli	Jones	10:30	Harry O	Animation (10:45)		News (10:50)	Dial
News	News	News	News	News	11:00	News			Untouchables	Hot Line
News	Mannix	Johnny Carson	News	Mod Squad	11:30	News			Untouchables	News (11:55)
Movie:	Mannix	Johnny Carson	Movie:	Mod Squad	12:00	Movie:				Movie:
How Green	Magician	Johnny Carson	Promise	Movie:	12:30	Hello				Secret
Was My	Magician	Tomorrow	Him	Valley of		Dolly!				Mission
Valley			Anything	Mystery						

Today's Movies

A Farewell to Arms (xxx), on 5 at 3:30. (Part 2) Conclusion of this 1957 film version of Hemingway's novel about the romance between an ambulance driver and a British nurse during the First World War, starring Rock Hudson and Jennifer Jones.

The Greatest Story Ever Told (xxx), on 5 at 9. (Part i) A lavishly mounted but overlong 1965 Biblical drama depicting Christ's life on earth. Max von Sydow is well cast as Jesus Christ, but there are a number of big name stars wasted in minor roles, for example John Wayne as the Centurion; Charlton Heston as John the Baptist; jose Ferrer as Herod, and Shelley Witners as a woman of no name. Others in the huge cast include Telly Savalas, Claude Rains, Sal Mineo and Dorothy McGuire. (The film concludes on Saturday, April 17.)

Major Barbara (xxxx), on 9 at 9. An excellent, 1941 British-produced film version of George Bernard Shaw's classic comedy about labor, politics and an extraordinary Salvation Army girl. A flawless cast includes Wendy Hiller, Rex Harrison, Robert Morley, Emlyn Williams, Robert Newton, Sybil Thorndike and Deborah Kerr. Recommended.

A Man Called Adam (xx), on 11 at 9. Sammy Davis Jr. stars in this 1966 drama about a jazz musician striving for success and personal acceptance in a racially prejudiced world. A bit heavy going at times, but Davis turns in a solid performance.

Dial Hot Line, on 12 at 10. No rating available on this 1970 drama about a psychiatric social worker and the troubled youngsters who call him for help, starring Vince Edwards and Kim Hunter.

How Green Was My Valley (xxxx), on 2 at midnight. A poignant, multi-Oscar winning 1941 movie adaptation of Richard Llewellyn's best-selling novel about life in a Welsh coal mining town, starring Walter Pidgeon, Maureen O'Hara and Donald Crisp. The film, the director (John Ford) and Donald Crisp all won Academy Awards. Recommended.

Promise Him Anything, on 6 at midnight. No rating available on this 1975 made-for-television comedy about the misadventures of a couple matched by a computer dating service. Cast is unfamiliar.

Hello, Dolly! (xxxx), on 8 at midnight. Barbra Streisand plays the title role in this lavishly produced 1969 film version of the hit Broadway musical about Dolly Levi, the irrepressible matchmaker of 1890s New York. Barbra overpowers everyone in the cast (Walter Matthau, etc.) with the exception of the indomitable Louis Armstrong who makes a brief cameo appearance.

Secret Mission, on 12 at midnight. No rating available on this 1942 British-made espionage drama about four Allied agents on special assignment in Nazi-occupied France, starring James Mason, Michael Wilding and Hugh Williams.

Shamus (xx), on 6 at 1:30 a.m. Burt Reynolds portrays a tough New York private detective hired to recover stolen diamonds in this 1973 crime-drama filmed on location. Dyan Cannon is cast as the romantic interest.

The Girl Who Came Gift-Wrapped (xx), on 8 at 3 a.m. A lightweight but fairly entertaining 1974 comedy about the romantic misadventures of a country girl who comes to the big city in search of a husband, starring Karen Valentine and Richard Long.

EARL HAMNER (left), creator and executive story consultant of The Waltons, visits on the set with series star Richard Thomas, during the filming of the special two-hour presentation of The Waltons, entitled, The Easter Story, to be encored on Thursday at 8 p.m. on Channel 7 and 12.

Highlights

HOCKEY PLAY-OFFS — Channel 2 and 6 may pre-empt regularly scheduled programs this evening for coverage of a quarterfinal round in the Stanley Cup Play-offs.

The Waltons, on 7 and 12 at 8. Tonight's program expands to two hours in an encore telecast of episode in which Olivia (Michael Learned) contracts polio which was a mysterious crippler during the Depression. Confined to her bed, the iron-willed woman is fighting two battles; to overcome paralysis, and to make sure her family can stand without her. (2 hrs.)

The Way It Was, on 9 at 8. College football takes the spotlight as tonight's edition of this sports retrospective series looks at Columbia's triumph over Army in 1947, with some of the game's highlights recalled by guests Earl "Red" Blaik and Gene Rossides. (30 mins.)

Maclear, on 8 at 9:30. An encore telecast of a program entitled, After the Parcel Exploded, the story of a British army officer serving in strife-torn Ulster in 1973 who was the victim of an IRA parcel bomb, leaving him blind, partially deaf and with the loss of one hand. The program is a study of the man's determination to overcome his disabilities. The program was prepared by journalist and broadcaster Michael Maclear. (30 mins.)

ABC News Special, on 4 at 10. Medicine and Money — an examination of America's health care system which, according to the producers of this report, is rife with frauds and abuse. (60 mins.)

Johnny Carson Show, on 5 at 11:30. Among Johnny's guests tonight is comedian-impressionist John Byner. (90 mins.)

Tomorrow, on 5 at 1 a.m. Host Tom Snyder's guest is world-famed pediatrician and author Dr. Benjamin Spock. (60 mins.)

What's Cooking?—A Food Show With a Difference

By SHAWN G. KENNEDY

NEW YORK — At first glance "What's Cooking?" (Wednesdays at 7 p.m. on Channel 9) seems indistinguishable from any other television cooking show. An aproned hostess, in one of those cheery, pristine kitchen sets that is supposed to be in a home (but seems too tidy, too well-equipped) stands behind a free-floating cooking unit, her utensils and ingredients ready and waiting, about to launch into the how-to's of whipping up a gourmet feast.

But that notion is exploded as soon as this hostess, La Deva Davis, starts to speak.

"We're going to do some dynamite things with eggs today," she said on a recent show. "We're going to make an egg pie; that's quiche lorraine, if you want to be fancy about it. And then we'll try a cheese souffle. But don't be scared. If I can do it you can do it."

"And then," she continued, "let me lay this one on you. We're going to make something called an egg shake that'll make you forget about bacon and eggs in the morning."

"Booga, booga, booga," she crooned as she danced and twisted toward the cooking unit.

With a style more comparable to that of Pearl Bailey than Julia Child, Miss Davis' personality lends a sugar-coating to this Public Broadcasting Service series on low-cost, high-nutrition cookery.

Mindful of the "boring" image a straight-talking nutritionist or home economist might create, from the very beginning the producers of the show knew they wanted a hostess who would make the program fun to watch.

"We came up with the idea for this type of cooking show — a sort of televised 'recession cookbook' — because the other consumer-oriented programs like Consumer Survival Kit had received such tremendous audience response," said Shellie Karabell, of station WHYY-TV, the public broadcasting affiliate in Philadelphia that developed and produced the program.

"But we knew that we needed a personality, someone like La Deva with noise and a sense of humor, to carry it off. We didn't want the show to be informative but dull."

So last spring, Miss Davis, a 31-year-old junior high school music teacher, who was neither a professional cook nor a seasoned television performer was offered the job. The producers had "discovered" Miss Davis, who sings professionally, two years before when she brought an Afro-American dance troupe to the station for a show.

"They called me at home about a year ago and said, 'La Deva, do you cook at all?' " Miss Davis recalled during an interview recently. "I told them that I was no Julia Child but that I knew my way around the burners." The 13-week series, Miss Davis said, was taped last summer during her vacation, so although the show is being aired now, she is back in the classroom "with the 'kids, who I really enjoy."

There is no doubt, staff members insist, that Miss Davis' humorous approach was responsible for the show's success. But there was a no-nonsense side to it all as well. A cadre of nutritionists, dieticians and staff members worked out the recipes, planned the menus, tested the dishes, computed the cost, calories and nutritive value of each recipe and then shopped for the groceries and set up the kitchen for each taping session with Miss Davis.

Though low-cost was a factor —most dishes cost no more than $2.25 to prepare and a few could be made for 95 cents— Miss Davis's repertory included some things for all tastes. Among the dishes prepared during the series were some with a foreign flavor, like the chicken in almond sauce and the bouillabaise, and some "down home" dishes like cornmeal and bacon.

And then there were others that defied classification, such as the meatballs simmered in cranberry sauce and tomato soup.

The show's producer, Lynn Lonker, won't say "What's Cooking?" is a hit, but the program is now seen in 95 viewing areas across the country. And Miss Davis has received more than 4,000 fan letters and recipe requests since the first broadcast last Jan. 21.

"What makes me feel good about the show is that people tell me that even though the dishes are cheap, they still taste good," Miss Davis said. "That must be true because even though I'm not a cook ..I couldn't keep the crew and staffers away from the stuff I fixed. It went like crazy. Gone as soon as we finished the show; every time. Except the day I fixed my BLT."

"BLT?

"Oh, that's what I called my brains, liver and tongue dishes," Miss Davis said.

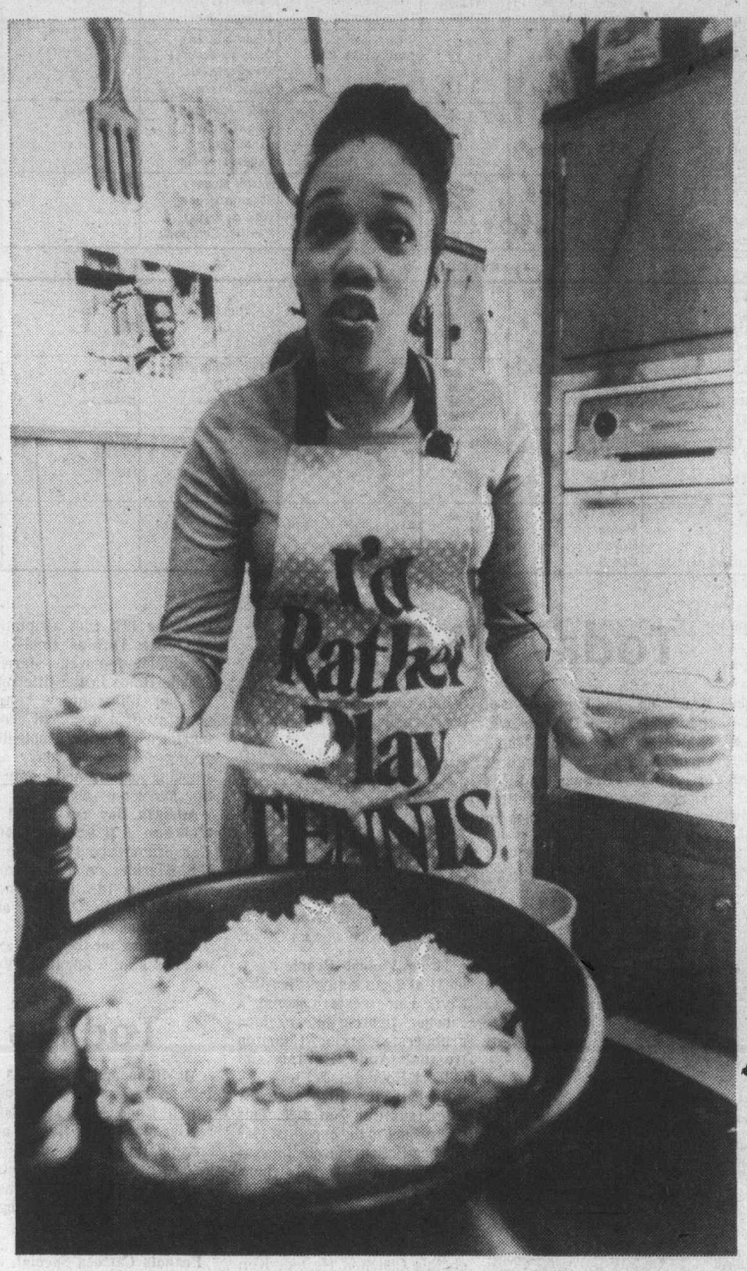

LA DEVA DAVIS hosts her special brand of low-cost, high-nutrition cookery on Wednesdays at 7 p.m. on Channel 9. This week she prepares special dishes for calorie counters.

PBS RAISES $7 MILLION

By JOAN HANAUER

NEW YORK (UPI) — Public Television, long the poor relation of commercial TV, is shucking its Cinderella image and turning up a money-maker.

Festival '76, public television's second annual fund-raising campaign, has brought in more than $7.8 million for public broadcasting service stations during its March 7 through March 21 campaign, breaking last year's record of more than $5 million in donations.

The fact that PBS stations are non-profit doesn't mean they are indifferent to money. Private donations are a prime goal, particularly since federal funding requires public television to match every federal dollar with $2.50 acquired elsewhere.

New Era

"What we are in now is a whole new era in which public television for the first time is moving alongside commercial television as a major system of broadcasting," said Lawrence K. Grossman, the new president of PBS.

PBS audiences nationally still are but a small proportion of the total television audience, but Grossman was understandably elated that its viewers were willing to give out, as well as speak out, on the need for alternative television.

There has been an enormous outpouring of public support for Public Television," Grossman said. "We have exceeded our goals, which were double last year's goals. I think this is a demonstration on how Public Television has really caught on and is going to explode in this country."

Festival '76 provided audiences with a wide variety of specials, as well as standard PBS fare, in an effort to lure viewers who would contribute and become members.

Grossman believes the wide variety of excellent programming for the fund-raising effort deserves credit for much of its success — from specials such as the Edith Piaf musical biography, I Regret Nothing, to the regularly scheduled and very popular Upstairs, Downstairs and Adams Chronicles.

If this were commercial television, programming executives antennae would be quivering at the reception given particular shows, such as the Piaf special.

"There's a great danger of falling into that trap and we have to be careful," Grossman said. "We pay close attention to the ratings but they are not our prime determinant of programming. If they were, we would look at the Piaf response — it was our biggest money-maker — and say, "wow, we ought to get more Piafs.'

"But then we would be programming for the educated white upper and upper middle class audience. We get our money from them, true, but we have other responsibilities as well."

Public Television works with patchwork financing, and some of its problems are peculiar to its special circumstances.

Foundations will supply funding for certain types of programs, and individual corporate sponsors often are delighted to back just such shows as the Piaf special — high caliber entertainment that polish the corporate image. It can be difficult to find such shows on commercial television which, with its emphasis on audience numbers, is better suited to selling products than pitching images.

Public television stations do need money that comes in with no strings attached, not earmarked for particular use.

"The money the stations get from the public is really the only major uncommitted funds they can use at their own discretion," Grossman said. "It can be used to best serve the community in ways for which underwriting or grants are not available — news, public affairs, controversial programs."

Challenge

Grossman also spoke of the challenge inherent in the matching funds approach to federal financing, saying:

"It's important because stations that must get the support of their communities must stay in touch with their communities. They can't just throw stuff on the air because it's good for people and expect to get anywhere.

"Some think that you have to plead poverty to get donations, but I think you must show success to attract contributions, and we have demonstrated to corporations, foundations and government that there is tremendous public support for public television.

"We have shown we are worth their support. Our new members (those who pledge contributions) mean a great deal to us, not only in dollars but in political clout."

HOT FAST DELIVERY
PRICES TO SUIT YOUR BUDGET
HO HO Kitchen
COMPLETE CATERING SERVICE
No Party Too Big or Too Small
385-7788
FREE DELIVERY WEEKDAYS 4:00 p.m. - 12:00 p.m.
SUNDAY and HOLIDAYS 4:00 p.m. - 10 p.m.
FRI. and SAT. 4:00 p.m. to 2:00 a.m.
DIVISION OF LEES — CHINESE SMORGASBORD
1410 Broad (Near City Hall)

Friday April 16

CBC 2	KOMO 4	KING 5	CHEK 6	KIRO 7	TIME	CHAN 8	KCTS 9	CABLE 10	KSTW 11	KVOS 12
Giant; Mon Ami	Good Morning America News Bold Ones	Today Today Seattle Today Seattle Today	Canada A.M. Canada A.M. Romper Room Ed Allen	Patches Capt. Kangaroo Price Is Right Price Is Right	8:00 8:30 9:00 9:30	Canada A.M. Canada A.M. Romper Room Kareen's Yoga	News Game Images		Cartoon Romper Room Calendar; News News	Frisky Frolics Frisky Frolics Price Is Right Price Is Right
Camera 12 Mr. Dressup Sesame Street Sesame Street	Bold Ones Dusty's Treehouse Rhyme, Reason Break Bank	Cross-Wits Hlwd. Squares Marble Machine Take My Advice	Camera 12 Mr. Dressup John Barton John Barton	News Love of Life Young, Restless Search for Tmrw	10:00 10:30 11:00 11:30	Ten A.M. It's Your Move Jean Cannem Jean Cannem	Electric Company Art; Music Safety (11:20) Sesame Street		700 Club 700 Club 700 Club Get Smart	Gambit Love of Life Young, Restless Dinah Shore
Bob McLean Bob McLean Bob Switzer Red Fisher	Edge of Night All My Children Ryan's Hope Let's Make a Deal	High Rollers Days of Our Lives Days of Our Lives Doctors	News Definition Adam-12 Ironside	News As World Turns As World Turns Guiding Light	12:00 12:30 1:00 1:30	News; Definition Movie: (12:45) David Copperfield	Sesame Street Drug Telecourse Making Music Music Place		Beverly Hillbillies Jeannie Movie: The Night	Dinah Shore Mike Douglas Mike Douglas Mike Douglas
All in the Family Edge of Night Take 30 Celebrity Cooks	$20,000 Pyramid One Life to Live General Hospital Happy Days	Another World Another World Somerset Movie:	Ironside Edge of Night Take 30 Celebrity Cooks	Guiding Light Match Game Tattletales Dinah Shore	2:00 2:30 3:00 3:30	Movie Dominoes What's Good Word Another World	Other Families News Game Ville Alegre Vegetable Soup		Riders Dead or Alive Porky Pig Flintstones	All in Family Match Game Tattletales Diamond Head
Forest Rangers Mr. Dressup Your Choice Partridges	Merv Griffin Merv Griffin Merv Griffin News	Giget Grows Up Mary Hartman News	Flintstones Mr. Dressup That Girl News	Dinah Shore Dinah Shore News News	4:00 4:30 5:00 5:30	Another World Brady Bunch FBI FBI	Mister Rogers Sesame Street Sesame Street Electric Company		Mickey Mouse Club Gilligan Leave It to Beaver That Girl	Funorama Gilligan Merv Griffin Merv Griffin
					EVENING					
Bob Newhart Hourglass Hourglass Meeker; Mr. Chips	News News To Tell Truth World of Magic	News News Truth, Conseq. Hlwd. Squares	News News Rockford Files	News Mike Douglas Mike Douglas Candid Camera	6:00 6:30 7:00 7:30	News News Sanford, Son McMillan	Zoom Architecture Firing Line Firing Line	No Cable	Brady Bunch Bewitched Love, Amer. Style Adam-12	Griffin; News CBS News Candid Camera Price Is Right
Peanuts Tommy Hunter's Easter Show	Donny and Marie Osmond Movie: Love	Sanford, Son The Practice Rockford Files	Mary T. Moore Tommy Hunter's Easter Show	Cartoon Movie: A Boy Named Charlie Brown Movie: Beneath	8:00 8:30 9:00 9:30	and Wife McMillan Country Music	Washington Week Wall Street Masterpiece Theatre	10 Programs Because of	Oral Roberts Movie: 3 Violent	Cartoon Movie: A Boy Named Charlie Brown Movie:
Holy Week in Egypt News News	Story Movie News Rookies	Police Story News Johnny Carson	Holy Week in Egypt News News	The Planet of the Apes News Mod Squad	10:00 10:30 11:00 11:30	Bert D'Angelo News News	N.W. Week Behind Lines News for The Deaf	Good Friday Holiday	People News (10:50) Untouchables Untouchables	The Cardinal Movie Movie
Movin' On Movie. (1 a.m.) Something for the Boys	Rookies Movie: (12:40) Ambush Bay	Johnny Carson Johnny Carson Tomorrow	Movie: The Ten Commandments	Movie: (12:30) Mystery of Edwin Drood	12:00 12:30	Movie: The Ten Commandments			700 Club	News (12:55) Movie: (1 a.m.) Take Her, She's Mine

Today's Movies

David Copperfield (xxxx), on 8 at 12:45. An excellent 1970 British-made version of the Charles Dickens' classic about a young man's adventures in 19th-century England, starring Robin Phillips, Richard Attenborough, Laurence Olivier and Pamela Franklin. Recommended.

The Night Riders (x), on 11 at 1. Routine, low-budget 1939 John Wayne western.

Gidget Grows Up (xx), on 5 at 3:30. Karen Valentine plays the title role in this lightweight 1969 made-for-TV comedy that finds our heroine working as a UN tour guide. Supporting cast includes Edward Mulhare and Paul Peterson.

A Boy Named Charlie Brown, on 7 and 12 at 8. Fans of the comic strip Peanuts will enjoy this 1969 feature-length cartoon about the adventures of Charlie Brown and his friends. The film was written by Peanuts creator Charles M. Schulz and includes songs by the poet-singer Rod McKuen.

Love Story (xxx), on 4 at 9. One of Hollywood's most successful box-office hits is this 1970 tearjerker about the ill-fated romance between a Harvard rich boy and a Radcliffe poor girl, starring Ryan O'Neal and Ali McGraw. It's high-gloss histronics all the way, but movie audiences loved it and the film's score won an Oscar.

Three Violent People (xx), on 11 at 9. An action-filled 1956 Civil War western about a rancher fighting illegal land grabbers, starring Charlton Heston, Anne Baxter and Gilbert Roland.

Beneath the Planet of the Apes (xxx), on 7 at 9:30. This 1970 sequel to the excellent 1968 science-fiction classic focuses on the future world where monkeys rule and a race of mutated humans lives underground, and features many of the original film's cast including Charlton Heston, Kim Hunter and Maurice Evans.

The Cardinal (xxx), on 12 at 9:30. Otto Preminger directed this lavishly-produced but overlong 1963 saga about the personal life and religious career of a dedicated young Catholic priest who rises to the lofty position of cardinal. Tom Tryon (who gave up his film career for that of a successful novelist) stars in the title role with a uniformly fine supporting cast including John Houston and Burgess Meredith.

The Ten Commandments (xxx), on 6 and 8 at midnight. Director Cecil B. DeMille's massive 1956 Biblical spectacle about the life and religious conflicts of Moses, lavishly filmed, with Charlton Heston, Yul Brynner and Edward G. Robinson heading a huge cast. (4½ hours.)

The Mystery of Edwin Drood (xxx), on 7 at 12:30. An interesting 1935 film adaptation of Charles Dickins' final—and uncompleted—novel, starring Claude Rains in the title role. It's an 18th-century horror story about a maniacal choirmaster who leads a double life, giving lessons by day, and smoking opium and committing murder by night.

Ambush Bay (xx), on 4 at 12:40 a.m. A 1966 Second World War drama about a group of U.S. Marines on a dangerous mission in the Philippines, starring Hugh O'Brien and Mickey Rooney.

Something for the Boys (xx), on 2 at 1 a.m. A tuneful, bawdy 1944 musical set in a home for war wives, starring Vivian Blaine, Phil Silvers and Carmen Miranda.

Take Her, She's Mine (xx), on 12 at 1 a.m. James Stewart, Audrey Meadows and Sandra Dee star in this lightweight 1963 comedy about a harrassed father worrying over his nubile teen-age daughter.

The Invisible Woman, on 7 at 2:15. No rating available on this 1940 film about an eccentric scientist who uses a vengeful model to test his method for rendering humans invisible, starring John Barrymore and Virginia Bruce.

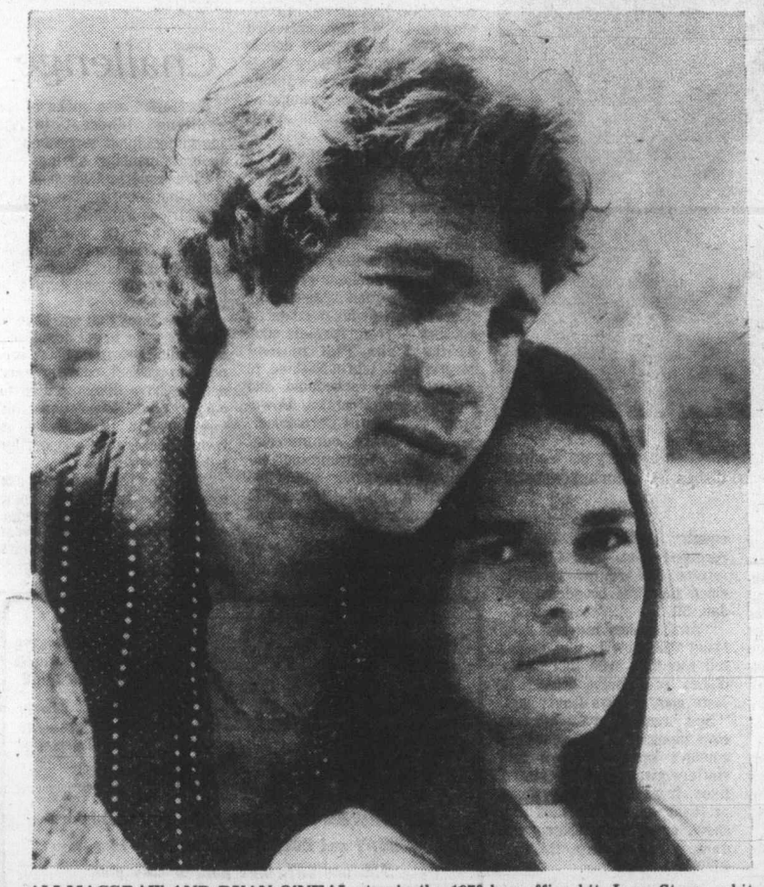

ALI MACGRAW AND RYAN O'NEAL star in the 1970 box-office hit, Love Story, a bittersweet story of a rich boy-poor girl romance set against college life at Harvard and Radcliffe, to be telecast on Friday at 9 p.m. on Channel 4.

Today's Highlights

McMillan and Wife, on 8 at 7:30. A repeat of the episode which finds Mac and Sally (series stars Rock Hudson and Susan Saint James) shocked to discover a human skeleton buried behind a wall of their house which fell down during a minor earthquake. (2 hrs.)

Peanuts Cartoon Special, on 2 and 6 at 8. An encore telecast of a seasonal favorite, It's the Easter Beagle, Charlie Brown. (30 mins.)

Oral Roberts Special, on 11 at 8. An Easter celebration with Oral Roberts and his special guests singer Robert Goulet and evangelist Corrie ten Boom. (60 mins.)

Tommy Hunter Easter Show, on 2 and 6 at 8:30. Tonight's program expands to 90 minutes for an Easter celebration with host Tommy Hunter and his guests Elaine Overholt, Stephanie Taylor, Yves Abel and the Orpheus Choir. (90 mins.)

Masterpiece Theatre, on 9 at 9. Part 2 of the three-episode dramatization of Somerset Maugham's Cakes and Ale, about the romantic adventures of a promiscuous barmaid. (60 mins.)

Holy Week in Egypt, on 2 at 10. The Christians of Egypt—the Copts—whose religious traditions date back to St. Mark the Evangelist, are the subject of this special film presentation. Titled Holy Week in Egypt, this spectacularly beautiful film shows the daily life of the four million Copts, their religious ceremonies during Holy Week, and traces the history of the Coptic Church back to the time of its establishment by St. Mark. (60 mins.)

Ellery Queen, on 6 at 10. Tonight's episode finds Ellery (series star Jim Hutton) investigating the murder of a ruthless advertising executive who was quietly murdered in his office during the lunch hour. Guest cast includes Eddie Bracken, Bob Crane, Carolyn Jones and Juliet Mills. (60 mins.)

Johnny Carson Show, on 5 at 11:30. Among Johnny's guests tonight are opera star Marilyn Horne and comedian Robert Klein. (90 mins.)

Midnight Special, on 5 at 1 a.m. Hostess Olivia Newton-John welcomes the Ike and Tina Turner Review, Waylon Jennings, Kenny Rankin and British pop singer Leo Sayer. (90 mins.)

CBC AM-FM Radio Highlights

CBC-AM 690
CBC-FM 105.7

SATURDAY
AM Network

1:30 p.m. Metropolitan Opera — La Gioconda (Ponchielli). In the cast are Martina Arroyo, La Gioconda; Neil Rankin, Laura; Lili Chookasian, La Cieca; Barry Morell, Enzo; Matteo Manguerra, Barnaba; James Morris, Alvise. Conducted by Giuseppe Patane.

8:30 p.m. CBC Stage — Once More from the Top, by Eric Nichol, a rib-tickling comedy on the theme of creation. It seems that God is so fed up with the world and the way it's going, that he blows it up and begins again with Adam and Eve. Don Harron and Jane Eastwood star.

10:30 p.m. Anthology — Morley Callaghan pays his monthly visit The Sense of an Ending by Clark Blaise, whose short story collections, A North American Education and Tribal Justice, are both published in Paperbacks Candidates for Greatness: Virginia Woolf, assessed by English critic Michael Holroyd.

FM Network

8:30 p.m. The Entertainers — Canadian performers on their way to where? A documentary on the problems and frustrations of some talented people in the Canadian music industry, who are having difficulty making it. With Jim Eaves, a man with a big voice and a talent for guitar; Bruce Miller, a Vancouver singer-songwriter now in Toronto; members of the Downchild Blues Band.

SUNDAY
AM Network

11:03 a.m. Gilmour's Albums — Sonata in F major by Thomas Arne, Nightingale in Love by Couperin, and Back Before the Mast by George Malcolm are played by Malcolm on the harpsichord; several Verdi works are heard: Di quella Pira, sung by tenor Luciano Pavarotti; the Anvil Chorus from Il Trovatore; Di Provenza Il mar sung by Robert Merrill; an extract from La Traviata is sung by soprano Pilar Lorengar and tenor Giacomo Aragall; Triumphal March from Aida is played by the Rome Opera House Orchestra conducted by Sir George Solti; and extracts from Rigoletto are sung by tenor Luciano Pavarotti, Joan Sutherland, Huguette Tourangeau, and Sherill Milnes; Piano Trio, Opus 17, by Clara Schumann, is played by the Beaux Arts trio and Ten Thousand Cattle, A Prisoner for Life, and Hooray for the Cowboys are sung by the Norman Luboff Choir.

7:30 p.m. The Entertainers — An interview by Hedley Jones with composer-singer-pianist Billy Preston, who will soon be on a Canadian tour. He's played with Ray Charles, The Beatles, Elton John and the like. Robert Smith of East Jordan, Shelburne Country, N.S., talks about his songs and himself.

9:30 p.m. CBC Vancouver Chamber Orchestra — Conducted by John Avison; Patrick Wedd, organ Prelude and Allegro for organ and string (Walter Piston); Five pieces for Brass and Strings (Jerome Summers); Concerto for Organ and Brass, Samuel Barber; Sublima, for organ and percussion (Alex Pauk).

FM Network

10 a.m. Music in the Home — A Chamber Music series hosted by Leonard Isaac, former head of the School of Music, University of Manitoba. The second of thirteen relaxing weeks of three centuries of chamber music on records, from Elizabethan times until today.

10:03 p.m. Best Seat in the House — An experimental series using the Kunstkopf all-around sound technique, tonight featuring The Ted Moses Jazz Quintet and "Council of War," a Kunstkopf play by Menzies McKillop.

MONDAY
AM Network

8:03 p.m. Music of Our People—Program features Dick Smith and his Syncona band in a program of West Indian music.

10:30 p.m. Great Canadian Gold Rush—An interview and the music of Neil Sedaka, and a live concert featuring the Climax Blues band.

FM Network

8:03 p.m. Ideas—Language and Linguistics, a 10-part series on the origin and evolution of language; the relationship between language and thought; why some languages reflect the cultures and perceptions of the people who speak them.

9 p.m. CBC Tuesday Night—Part 1: The Piano Roll and the Pianist — About Josef Lhevinne and some great performances transcribed from Ampico piano rolls. Presented by Denys Gueroult and Deryck Cooke. Part 2: The Quiet Showman — About Sir David Webster, opera impressario Montague Haltrecht, biographer, speaks of the past director of Covent Gardens Royal Opera House and his influence, with Michael Smee. Part 3: Vancouver Recital — Timothy Oldroyd, baritone, Harold Brown, piano: Arias by Mozart; Songs by Schumann.

TUESDAY
AM Network

8:03 p.m. CBC Tuesday Night—Part 1: No Pets Allowed — By Marlie Purvis. Monique Mercure stars in this drama set in Montreal about an elderly animal lover who is evicted from her apartment because she won't part with her pet cat. Her troubles seem to be over when she finds an apartment where the landlord is sympathetic to pets. But when the old lady adopts every stray dog and cat for miles around, even the new landlord insists they must go. What can she do with her family? Directed by David Windsor in Montreal. Part 2. Renaissance Music — Nigel Rogers, tenor; Bradford Tracey, harpsichold; Music of the Renaissance and Baroque; Italian Monodies of the early 17th Century; Suite VI in D major (J.C.F. Fisher); Three English Renaissance songs; Aria with Variations (abridged) (J. C. Bach); Cantata, Sur ce mont si fameux (Rameau).

10:30 p.m. Touch the Earth—Host Sylvia Tyson interviews blues artists including blind blues piano player John Davis and traditional blues performers Sonny Terry and Brownie McGhee.

FM Network

9:03 p.m. Music of Mozart—A series of in-depth studies of music by various composers. Tonight: The second of thirteen programs on the Music of Mozart, with host Ruben Gurevich, Assistant conductor of the Winnipeg Symphony Orchestra and conductor of the Manitoba Chamber Orchestra.

10 p.m. Canadian Concert Hall—Part 1 — Festival Singers of Canada conducted by Elmer Iseler: Marienlieder, Op. 22: Der englische Gruss, Marias Kirchgang, Marias Wallfahrt, Der Jager, Ruf zur Maria, Maria Magdelena, and Marias Lob (Brahms); They Servant is Down Cast, Op. 110, No. 1 (Brahms). Part II — All-Bach chamber program, with Mario Deschenes, flute; Fyorgy Terebesi, violin, Gerald Wheeler, harpsichold: Trio Sonata in G major, Flute Sonata No. 1 in B minor, Sonata in A major for violin and harpsichold, and Trio Sonata in C minor, from Musicial Offering, (all by J. S. Bach).

WEDNESDAY
AM Network

8:03 p.m. Quirks and Quarks — World famous geneticist Dr. David Suzuki is host of this series whose theme is to prove that science can be simple, exciting and fun. The program will aim at satisfying the layman's curiosity on a variety of scientific subjects. Regular features include phone-ins, a science fiction segment, visions of the future, and answers to listerners' questions.

10:30 p.m. Country Road — Tonight's guests is Bill Carlyle from Nashville, taped at the Confederation Centre, Charlottetown, Prince Edward Island.

THURSDAY
AM Network

8:03 p.m. Themes and Variations — Tudor Singers of Montreal conducted by Wayne Riddell; The Boys' Choir of St. Matthias Church, directed by Stephen Crisp; Soloists: John Martens, tenor; Gaston Germain, Claude Corbeil, Richard Hague, and John Cliffe, all bass; Joan Patenaude, soprano; Maureen Forrester, contralto; Albert Greer, tenor; St. Matthew Passion (J. S. Bach) (recorded at a public concert at Notre Dame Church in Montreal).

10:30 p.m. Jazz Radio Canada — The Bob Hales Band playing arrangements by Mike Revely, from Vancouver; and Jerry Toth from Toronto.

FRIDAY
AM Network

2:03 p.m. Music for Good Friday — The Seven Last World of Christ on the Cross (Haydn) (I Solisti di Zagreb, conducted by Antonio Janigro).

8:03 p.m. Good Friday Choral Program — Featuring the Winnipeg Philharmonic Choir conducted by Henry Engbrecht; John Martens, tenor; Sylvia Richardson, soprano; Frances Seaton, alto; Nelson Lohnes, baritone; Barry Anderson, organ; Zadok athe Priest (Handel); Mass No. 2 in G (Schubert). Also a mini-documentary on Winnipeg singing, featuring some high school choral finalists in this year's Manitoba Music Competition.

FM Network

10:10 a.m. BBC Drama — Tess of the D'Urbervilles, by Thomas Hardy (Part 2).

8:03 p.m. Ideas — Language and Linguistics (final program in this series).

RADIO LOG

AM Stations — Victoria: CJVI, 900; CFAX, 1070; CKDA, 1220; Vancouver: CJOR, 600; CBU, 690; CKLG, 730; CKNW, 980; CKWX 1130; CHQM, 1320; CFUN, 1410; CJVB, 1470. Seattle: KIRO, 710; KOMO, 1000; KING, 1090. Bellingham: KARI, 550. Port Angeles: KONP, 1450.

FM Stations — Victoria: CFMS, 98.5. Vancouver: CKLG, 99.3; CHQM, 103.5; CBC, 105.7; CBUF, 97.7 (French—6 a.m. to 1 a.m.). Seattle: KIXI, 95.7; KLSN, 96.5; KING, 98.1; KIRO, 100.7; KETO, 101.5. Tacoma: KTNT, 93.7; KLAY, 106. Edmonds: KBIQ, 105.3. Bellingham: KERI, 104.3.

Major Newscasts: CBC-FM, 10 a.m.; BBC News. Monday to Friday. National news: CFAX, CKDA and CJVI, 8 a.m., 12 noon (noon report), 5:30 p.m. (news hour); Saturday and Sunday, 8 a.m., 12:30 p.m., 6 p.m. and 10 p.m.

Most stations broadcast news bulletins on the hour and on the half-hour at early morning and evening peak periods.

Spring Season Brings Radio Program Changes

Like spring, CBC Radio brings a few changes in the air. While some old favorites return, such as Music de Chez Nous, Opera By Request and Variety International, a spate of new programs gives CBC Radio a new look for spring and summer.

Montreal musician Pierre Rolland and host Jim Coward return with Music de Chez Nous, Saturdays at 7 p.m. They introduce some of the finest concerts and recitals recorded during the past year by the French network of CBC Radio. Among the highlights is a Soiree d'Opera, May 29, with soprano Louise Lebrun and bass Joseph Rouleau joining the Orchestre de Radio-Canada. The June 12 edition features the International Conference of Horn Players in a varied 90-minute program.

Regional Orchestras returns to the 9:30 p.m. spot Saturdays, with Edmonton music critic Anne Burrows as host. The series features half-hour performances by the Hamilton Philharmonic Virtuosi under Boris Brott and the Calgary Philharmonic and the Edmonton Symphony Orchestras under Pierre Hetu, Russell Stanger and Harman Haakman. The Alberta programs were recorded at the CBC Alberta Festival.

Many of Canada's leading musicians are featured in a wide-ranging repertoire on Music Alive, back again at 11:03 p.m. on Saturdays. Eric McLean, music critic for the Montreal Star, once more introduces the programs, most of which are recorded at CBC Festivals across Canada.

Recycling the Blues, a popular CBC-FM series, is now broadcast on CBC-AM as well on Sundays at 11:03 p.m. It's an uninterrupted hour of rhythm and blues reflecting an important aspect of black culture from Sonny Terry and Brownie McGhee to Aretha Franklin.

After the Metropolitan Opera ends its broadcast season, Bill Hawes returns to host Opera By Request, Sat. April 24 at 2:03 p.m. For the third season, listeners can enjoy their favorite choruses, arias, overtures or other operatic selections, by writing Opera By Request, CBC, Box 500, Station A, Toronto M5W 1E6. As a special new feature, Bill Hawes interviews some famous opera personalities including tenor Luciano Pavarotti and soprano Joan Sutherland.

In a lighter vein, Larry Palef introduces Sounds Like Summer, Saturdays at 9:30 a.m., as of May 29. It will consist of popular music from the large repertoire of CBC Broadcast Recordings.

When the NHL playoffs conclude, (probably late May), Sunday evenings will be taken up with two hours of Variety International at 7:05 p.m. — musical biographies of big-time entertainers, celebrities in concert and other extravaganzas culled mostly from the BBC and other broadcasting organizations. It's followed at 9:03 p.m. with Folk Circle (formerly heard only on CBC-FM), in which Bill Hawes introduces an hour of traditional and contemporary folk music.

For 11 weeks starting Sat. July 10 at 8:30 p.m., CBC Radio brings listeners the best From the Proms, summery selections on disc and tapes recorded at pop concerts.

For other lively summertime listening, cellist Peter Schenkman hosts an eight-week series about The Art of the Collector, Sundays at 4:03 p.m. starting July 11.

SUNDOWN QUILTS

YEAR ROUND LIFETIME COMFORT

Most people come in to our Factory Outlet to enquire about down comforters to eliminate their children's bed-making chores. Practically all of them leave as customers when they discover the real difference. Continental quilts can make to the life of the whole family!

DROP IN TODAY — SAVE YOURSELF TIME, WORK AND MONEY

THE EUROPEAN EIDERDOWN SHOP

1728 DOUGLAS ST. Opposite "The Bay" 384-0133

4-2

Books . . .

Pat Barclay

Two novels this week, as unalike as two modern Canadian novels could conceivaly be, except for one thing: both could have benefited from the services of a judicious editor.

Jacques Ferron, according to his dust-jacket, is "without a doubt the most prominent literary figure in Quebec today." He has written plays, novels, short stories, essays and journalism, and has won a number of major prizes for his work, including a Governor-General's Award. He also studied medicine at Laval, worked at a psychiatric hospital and at present conducts a suburban practice near Montreal.

The original French edition of Wild Roses appeared in 1971. A novella rather than a full-length novel, it was accompanied by a long short story titled Love Letter. Both pieces have now been translated into English by Betty Bednarski, who teaches French-Canadian literature at Dalhousie University.

Good translation is an art which requires technical skill and empathy in very nearly equal amounts. Then what, I ask you, are we to assume from a passage which reads like this: "They were two very beautiful people, they seemed suited, but perhaps they were already too deeply in love to be able to love without honour. Was it because they were of different peoples and different countries? Partly, no doubt. And because of this it was hard for them to share the familiar, slightly vulgar gestures so natural within a village or clan."

(Reading this stilted prose I was irresistibly reminded of a stately gentleman I once knew who taught Russian literature in translation. He was devoted to his subject, yet every so often he would break into a furious denunciation of the translator and finish up by declaring that we'd all be better off ignorant than reading works so badly mauled. Then he'd revert to his normal color again and light up a gold-tipped cigarette.)

For all that, Wild Roses and Love Letter make unusually haunting reading. Both centre around characters of marked mental instability. Ferron's skill at showing us how the world looks from inside a disturbed head is surely remarkable, and his poetic style is apparent even in this translation.

But Ferron is also anxious to be topical, and a large portion of Wild Roses is devoted to describing his hero's visit to Moncton, N.B. In the context of the story proper, his comments on topography, Acadians and local history are, quite frankly, a distracting bore, and I doubt whether any editor would have allowed them to stand if Ferron had been a less celebrated writer.

Also in need of an editor's firm hand is R. J. Chick Childerhose, a west coast freelance writer who has recently published his third novel for adults, The Man Who Wanted to Save Canada. Childerhose's book is exciting and written with a nice touch of throwaway wit in places, but it suffers from an excess of enthusiasm.

Childerhose calls his book "a prophetic novel," and has dated it sometime in the near future when the country is about to collapse under the dual pressures of Quebec separatism and U.S. imperialism. Its hero, Neil Brody, is a former RCAF officer who decides to take on Canadian apathy single-handed. What happens to him, given Childerhose's view of our federal leadership, is no less chilling because it is predictable.

With this novel Childerhose has, either consciously or unconsciously, set about writing a Canadian version of George Orwell's 1984. But it lacks focus because it contains no counterpart to Orwell's Big Brother as a readily identifiable enemy. Neil Brody's antagonist is the many-headed hydra of Ottawa bureaucracy, RCMP surveillance, media censorship, intellectual mugwumpery, student irresponsibility, etc., etc. He flails away via letters to the editor, newspaper advertisements, public speeches and protest marches. He also renews ties with an old flame, trades quips with a French-Canadian friend and gains access to more busy men with less difficulty than could reasonably be expected of Caspar the friendly ghost. All this after researching the latest developments in biological and chemical warfare.

Reading The Man Who Wanted to Save Canada is like attending a smorgasbord dinner and discovering that you've piled too much on your plate. Yet if it had had the advice of a canny editor before publication, and been backed up by a shrewd publicity campaign after it, I suspect this novel could have been more than a match for Richard Rohmer's Ultimatum, which has now passed the 150,000 sales mark in paperback. Compared to Childerhose's elaborate smorgasbord, the Rohmer offering is strictly crackers and cheese.

WILD ROSES, by Jacques Ferron. McClelland & Stewart. $6.95.
THE MAN WHO WANTED TO SAVE CANADA, by R. J. Chick Childerhose. Hoot Productions, Victoria. $10.

Howard White, of Pender Harbor, is this year's winner of Eaton's second annual British Columbia book award for his collected edition of Raincoast Chronicles. The history anthology was deemed by a panel of judges to be the book published in 1975 that had contributed most to the enjoyment and understanding of the province.

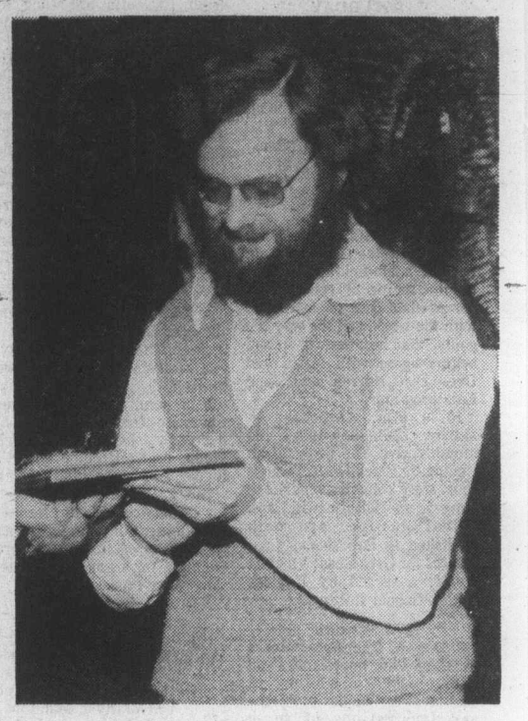

Raw History Of the Coast

By DAVID DAY

Most regional histories are rather like Great-Aunt Ethel's photo album. Only Ethel really knows who is actually in those faded photographs, and when she explains it means nothing to anybody who didn't live within one mile of Horsefly between the year 1904 and the year 1906.

Raincoast Chronicles: Stories and History of the B.C. Coast is, fortunately, not one of these books. It is a book that is deeply involved in the presentation of the raw history and legend from which any region's character and identity grow. Raincoast is essentially a journal of folk history—a working class history in a province settled by loggers, fishermen, miners and homesteaders. As editor Howard White explains in his introduction, he is after "the spirit of the B.C. coast" — something he admits is as elusive as the wily Sasquatch, but White and his associates none-the-less pursue the creature with enthusiasm and conviction.

The book is a collected edition of the Raincoast Chronicles magazine which first made its appearance three years ago. It combines the first five issues of the magazine with a substantial amount of new material. Raincoast has a kind of handmade, homespun quality about it which is fitting for a journal edited, printed and published in a barn in a forest clearing by what Maclean's magazine calls "the publishing magnate of Pender Harbour."

Through Raincoast I gain a strong sense of the rough anthenticity of this province's history. Professional historians have not yet had a chance to smooth it over yet, and Hollywood hasn't polished up any of the coarse characters.

There is certainly nothing glossy about this book's presentation, although it is a large and handsome 8" by 12" hardbound book. It has 130 sepia tint photographs, 100 drawings and over 50 essays, articles and stories covering a range of regional subjects that cannot be found in any other publication.

The essential ingredients of the Raincoast history are the raw elements of the coast: the sea, the forest and the people who inhabit that piece of territory between. The book has articles and stories dealing with sailing clippers, steamers, towboats, whalers, gillnetters, bank trollers, handtrollers and sealers. A respectable representation of native Indian myths and life studies may be found from petroglyphs and Nootka whaling techniques to Haida potatoes and William Duncan's Indian "kingdom" of Metlakatla.

There is a great deal of excellent material on logging (from horse and oxen to steam and diesel) that is largely due to the efforts of associate editor Peter Trower. (Trower is probably one of the most knowledgeable men in the province on logging history and folklore, and definitely the most authentic "logger poet" to breathe air.)

There are articles on such divergent topics as rum running and leper colonies, lighthouses and sheep ranches, the Finnish utopia at Sointula, and a discussion on Buddhist settlements in Malaspina Straits.

Without doubt, this is the best source book currently available on Canada's West Coast. Anyone interested in the history and the "spirit" of the B.C. coast would be well advised to take a good look at Raincoast Chronicles.

RAINCOAST CHRONICLES: Stories and History of the B.C. Coast, edited by Howard White. Harbour Publications. $12.95.

'Precious' Poetry Gains Foothold Here

By LEONARD RUSSO

I used to think that a major difference between Canadian and American poetry was that there was less glossy magazine verse in this country — fewer of those precious, polished jewels, often written by academics, that you find in Esquire, the New Yorker, and Atlantic Monthly.

After reading Jeni Couzyn, I'm not so sure. Hers is a precious sort of verse, with a certain "Pulitzer" veneer to it, and if the workaday poetry addict is destined to find it sheer bull, no sweat, because innumerable learned folks are going to adore it.

In a word, Couzyn's a professional. Her stuff has an aura of sophistication, but no wallop. It's mature. It's artistic. The work of someone who could probably tell you sordid secrets and still come off looking pretty decent and good.

Fortunately, for the crude reader who insists on something direct, gritty, and memorable from poetry, section 3 of Couzyn's book offers a brief respite from the ooze. A poem called The Needy, though 11 lines too windy, is refreshingly unpoetic and tough. It's a flurry of short, stinging punches right to the gut. The Dilemma Of A Telephone Operator is more inventive, but just as effective.

If Couzyn could stick with poems like these, her work would become haunting and memorable soon enough. But with a background of poets' unions, conferences, and secretariats to overcome, the odds are against it.

Stuart MacKinnon's work is worse. It's boring, unfocused, and deceptively esoteric. He often starts with something to say, but is incapable of carrying it off. He's a hopeless academic, dishing out words — and subordinating us to his meandering poetic.

Oddly, MacKinnon's vocabulary is down-to-earth. Individual lines are clear and tight, but collectively they seldom add up. He looks easy enough, but anyone who bears to the bitter end of a MacKinnon poem deserves an Olympic medal.

Storm Warning 2, a long-awaited anthology among poetry lovers, parades forth 33 young Canadian poets, some of whom should be fairly familiar to readers of little magazines. For me, Rosemary Aubert, Rolf Harvey, and Hans Jewinski are among the more interesting of the bunch (though, in Jewinski's case, the selection of poems isn't the best).

It's always exhilarating to come across a poem like Harvey's The Desperate Canadian that pounds you to an emotional pulp, or Aubert's One Picture Is Worth A Thousand Words that casts an irreverent glance at a well-known marriage.

Poems like these are not engineered, but felt. They begin with something bold and solid and, lucky for us, they don't muck it up. Reading them is becoming a rare but not extinct modern experience.

CHRISTMAS IN AFRICA, by Jeni Couzyn. J. J. Douglas. $3.95.
THE LOST SURVEYOR, by Stuart MacKinnon. Oberon. $2.50.
STORM WARNING 2: The New Canadian Poets, selected by Al Purdy. McClelland & Stewart. $4.95.

E. D. Ward-Harris

Disaster Out of Denver

Leon Uris has done it again. His latest novel, Trinity, is a worthless piece of writing that is bound to become a best seller.

The contradiction is due to the man's understanding of the law of supply and demand. His formula (first exploited with Exodus) is to find a topical and highly emotional theme, spin it out — Trinity runs to 751 pages — and persuade the publisher to cut costs (poor paper and poor printing) in order to keep the price reasonable.

Trinity is set in Ireland during the period from the famine of the 1840s to the Easter uprising of 1916. This enables the nimble Uris to make a religious switch. After banging the drum for years on behalf of embattled European Jewry he is now carrying the torch for Irish Catholics.

The trinity of the title consists of the Larkin family, generations of impoverished Catholic hill farmers in Donegal, the Hubbles — the Earls of Foyle — representing three centuries of British aristocratic colonizers and exploiters, and the MacLeods of Belfast, a family of devout Scottish-Presbyterian shipyard workers.

Uris is not noted for his subtlety; to him everything is black or white. In Trinity, British aristocrats and industrialists, aided and abetted by Catholic bishops and an obnoxious Protestant clerical charlatan (the Rev. Ian Paisley in the thinnest of disguises), are portrayed as heartless creatures playing on the fears of Protestant workers in Ulster to maintain the profitable climate of hatred and violence which effectively keeps the Catholic majority subjugated.

Whilst every student of history will readily grant that Irish Catholics have been oppressed and exploited (with Vatican connivance) since the 12th century, the Uris case is a gross over-simplification. For one thing, native Irishmen, over the centuries, have often been their own worst enemies.

For another, Protestant families in the North, whose ancestors settled centuries ago, rightfully regard Ireland as their homeland, rather like modern white South Africans. Being in the minority, like South Africans, Rhodesians, Israelis and others, they feel threatened and naturally resort to bellicosity.

In Ireland, since the Reformation, it has always been the religious animosities, inflamed by priests of the opposing factions, that have been at the core of the problem. Absentee British landlords and rich Ulster industrialists have traditionally been conveniently visible whipping-boys, but in reality they are peripheral to the religious question.

To ignore this salient fact, as Uris does, is to ignore the real tragedy of that bedevilled and beautiful land.

If Trinity was a tautly-written novel of exceptional merit I might have been inclined to pull my punches, but to tamper with facts in order to hammer home a shaky point, and to take 751 pages to do it, is unpardonable literary license.

But that's not the worst of it. Uris visited Ireland ostensibly to accompany his photographer-wife on an assignment, and to write the text for her subsequent book of photographs. The idea of writing a novel himself appears to have been an afterthought, for the research was mostly done by someone else who was dependent on the resources of the public library in Denver, Colorado.

Considering the circumstances, this someone else (I won't mention her name to spare her blushes) did her very best, but the result, as you can imagine, is a major shambles. Dates and titles are muddled; a passport and a fountain-pen are mentioned before they were invented; and similar gaffes pop up at intervals in the rambling text.

To attempt a novel based on the most turbulent time in Ireland's long history demands endless preparation; to leave the research to someone working out of the Denver Public Library shows a contempt for the thinking public's intelligence, to say nothing of the Irish.

The research finished, the novel had to be written and this was certainly done by Leon Uris himself for it bears his hallmarks — wordiness, grotesque characterizations, often absurd and inaccurate dialogue, loose ends and an abrupt conclusion.

The story is supposed to be told in the first person by someone named Seamus but there are so many lengthy digressions — sometimes of several chapters — that the device merely confuses.

The protagonist is Conor Larkin, who risks losing our sympathy through being overdrawn. In a few years he bounds from being an uncouth, illiterate youth to a self-taught young man of profound learning and wisdom. There is nothing Conor cannot do splendidly, from becoming the finest wrought-iron craftsman in Europe, and an outstanding rugby player, to surviving inhuman torture with a sneer, making mincemeat of a British judge, and mastering the tactics and strategy of guerrilla warfare.

Naturally, he is a giant of a man, a born leader, and has the looks of a Greek god. And, predictably, he falls in love with a MacLeod girl who, again predictably, is tortured and killed in an alley by Catholic-hating Protestant women, led by a grotesque spinster who is secretly in love with the charlatan Protestant clergyman who is named — are you ready? — Oliver Cromwell MacIvor.

And so it goes. One longs for just one engagingly feckless Catholic, but no. They're all noble and brave and the salt of the earth. If Trinity is ever filmed and I suppose it will be, the Catholics should all wear white hats.

The bad guys, the Protestants, are divided into two factions. The workers are Orangemen and therefore hateful, but they too are the victims of the British aristocrats and industrialists who manipulate the economy to retain their power.

Uris hasn't the slightest understanding of Ulster's old haute monde. And the dialogue! He has one 19th century aristocrat exchanging filthy late 20th century American expletives with his countess and using phrases like "You're putting me on." In the Edwardian period we come across words such as "dicy" and "oneupmanship" — and "master-sergeant".

Catholic Ireland, which has suffered so grievously through the centuries, deserves the attention of someone vastly superior to Uris, some major novelist who can match in fiction the magnificent effort of Cecil Woodham Smith.

Meanwhile, as I said at the beginning, Uris, who is completely out of his element (and his depth) will undoubtedly find enough undemanding readers to make Trinity a best seller. Sad.

TRINITY, by Leon Uris. Doubleday. $12.75.

The Billion-Dollar Think Tank Boondoggle

By JULIAN REID

Everyone has heard the old canard, "An expert is a man who knows more and more about less and less." But today it is being supplanted by a fresher and apter definition: "An expert is a man who's learned nothing from life, and has a university degree to prove it."

Tens of thousands of such personifications of disembodied expertise staff the 3,000 or more "think-tanks" which have increasingly taken over the guidance of both business and government enterprises in the U.S. According to the Association of Consulting Management Engineers, theirs is a $2 billion-a-year industry, employing some 40 to 60 thousand professional consultants.

Nor are the specialists in so-called "scientific management" techniques alone in the field. All in all, according to the figures of the National Council of Professional Services Firms, the consulting industry does about $11 billion worth of business each year — though this sum also includes payments to architects, consulting engineers, etc. Somewhere midway between these two outside figures lies the true measure of America's financial commitment to think-tankery.

Of all the billions expended on consultant brainpower, about half are laid out by government. Details are hard to come by, since for the most part both the public agencies involved and the private consulting firms they hire deny the public even elementary access to information regarding their mutual activities. But now attorneys Daniel Guttman and Barry Willner, acting on behalf of Ralph Nader's Center for Study of Responsive Law, have conducted a systematic investigation into the workings of what gives their report its title: The Shadow Government.

Through no fault of theirs, this volume is almost as murky as its subject-matter. After all, though the activities of the consulting industry are not entirely divorced from social reality, their ties to it are no closer than those of their collective employer, the government bureaucracy — whose obtuse imperceptiveness and general inefficiency are by now virtually proverbial. It is humanly impossible to write lucidly about the doings of bureaucracies.

Collectively the consultants comprise, as Guttman and Willner put it, "an invisible bureaucracy of private corporations whose services are contracted for by the official bureaucracy." These services don't come cheap; the price of employing contract personnel is about seven times that of an equivalent number of full-time government employees. But though "expertise" is expensive, it isn't hard to come by. No special credentials are required to qualify as a consultant, apart from a university degree (a B.A. will do) in a field not necessarily related to that of one's alleged competence.

What is it, then, that these congeries of experts peddle? In the budgets of government departments, is it variously, but always vaguely, labelled: Operations Research; Management Consulting; Training and Technical Assistance; Research and Development; Systems Analysis; or sometimes, simply, Planning. In practice, what it mainly seems to mean is words.

One million-dollar report on housing for the poor endeavored to enlighten befuddled bureaucrats with some "useful definitions," e.g., "Doors — doors can be a component of an interior partition subsystem; Hinge — a hinge is an example of a part." Another, prepared for the Office of Child Development by the Stanford Research Institute, was largely plagiarized from outdated articles, all written by the official to whom it was submitted. A third, for which the Office of Education paid the University of Pittsburgh $146,000, "was of such low quality that it was never released."

Needless to say, the consultants' submissions are not always of this calibre. But these instances come closer to being the rule than the exception. And no wonder, considering that the rewards of consultancy have little relationship to the quality of the consultant's performance. For the most part, Guttman and Willner show, "there are no coherent merit criteria by which contractors are selected," and evaluations of past performances are "rarely relied upon in the contract process."

Instead, contracts are solicited and awarded in an incestuously inbred atmosphere. So commonplace are conflicts of interest that they are tactfully ignored. The consulting firms, Ralph Nader explains in his introduction, "form part of a career triangle with government and business." Thus public and private bureaucrats are all members of one big happy family, as assiduously engaged in scratching each other's backs as the chimpanzees in the nearby National Zoo.

Just one thing sets the consultantship bureaucrats apart from their corporate and governmental fellows. The former are accountable, however remotely, to the boardroom and the ups and downs of the market; the latter, in principle at least, are accountable to the American public. But the consultants have succeeded in almost entirely evading the principles of both private and public accountability.

In effect, as Guttman and Willner have documented, the faceless experts in their think-tanks have increasingly come to dominate decision-making in the governance of the U.S. Perhaps this was inevitable, given the public bureaucrats' well-known penchant for buck-passing — in this case escalated well into the billions. But the result has been, quite literally, a sell-out of the public interest. Aptly, Ralph Nader characterizes this wholesale "surrender of governmental powers to corporate enterprises" as "a quiet coup d'etat."

THE SHADOW GOVERNMENT, by Daniel Guttman and Barry Willner. Random House. $11.50.

THE BOOK NOOK

Great Books for Campers, Hikers and Travellers

OUTDOORS IN B.C.

British Columbia Recreational Atlas — By the Dept. of Recreation and Conservation 5.95

Backroads of British Columbia — By Liz and Jack Bryan 14.95

Ghost Town Trails of Vancouver Island — By T. W. Paterson 5.95

Fish and Wildlife: The Recreation Resource — By R. L. Cameron 6.95

1976 Milepost: All-the-North Travel Guide 6.75

IN CENTENNIAL SQUARE

Beside City Hall 4-9 388-0813

SUNDAY AT 10 P.M.

Moura—Memoirs of A Russian Baroness

Every so often, from out of the pages of history, emerges a little-known individual whose life was filled with the kind of adventure, romance and intrigue from which great novels are written.

Such is the case of the late Moura Budberg, a Russian Baroness, who was a woman before her time — a woman of great intelligence, independent spirit and enormous attractiveness to men.

Moura: Citizen Baroness is the story of that woman and of history; of a lifetime filled with legend. It will be telecast Sunday, April 11, at 10 p.m. on CBC-TV. Interviewer-narrator is Lovat Dickson, author of Grey Owl and official biographer to the Baroness. He also co-authored the script with CBC director George Robertson.

Borne in the Ukraine in 1892, to a liberal-minded Russian senator, Moura was given the usual education, particularly in languages where she excelled. At age 18, she married a childhood sweetheart, Baron John von Benckendorff. He was a career diplomat and they were posted to Germany, just before the First World War. There, she was caught up in the court ceremonies and social events of the diplomatic life.

Romance

While in Germany, she was presented to the Kaiser who demanded to know who the "little Queen of Sheba" was. In the documentary, Moura describes him as having been "incredibly impolite . . . simply rude."

War broke out and her husband returned to duty in the Russian army. Moura returned to Moscow. The Revolution (1917) came and the British sent a handsome young Scotsman, Bruce Lockhart, to represent them in their contacts with the Bolsheviks.

Moura and Lockhart met and fell in love. (Their romance, chronicled in his biography, Memoirs of a British Secret Agent, was later made into a film of the same name, starring Leslie Howard and Kay Francis.) She confesses that the romance was "colored by danger" and the circumstances of the time "stirred . . . an attraction to this man which eventually turned to love."

In the meantime, her husband, Baron von Benckendorff, was being held prisoner on his estate, by his servants. Dressed as a peasant, Moura walked for ten days across Russia, to the estate to tell her husband of her love for Lockhart. She then walked to Moscow where she joined Lockhart. But their reunion was short; both were implicated in an assassination attempt on Lenin's life, and arrested.

In retaliation, the British arrested a Russian agent in London, accusing him of spying. Lockhart was exchanged for the Russian. Moura was released and the romance was over.

Now Russia was vastly changed. The old estates were broken up, and many of the aristocratic families fled to cities in Western Europe to live as emigres, perpetually mourning the land and the life that was no more.

Moura would have none of this. Though the revolution had cost her hardship (and a spell in solitary confinement), she nonetheless thought that it had been necessary, that the task was now to build a new Russia. Like everyone else now, she had to work. Moura, fending for herself in Moscow, put her talent for languages to good use, and got a job as a translator in the publishing house of Russia's greatest living writer, Maxim Gorki.

Gorki was then at his peak and had been asked by Lenin to head the new publishing venture, House of Literature. Moura came to work for him, he was attracted at once, an attraction that later led to her becoming his mistress.

It was while working for Gorki, that Moura heard that her husband had been killed by his servants. Her children were left in the care of their governess, Ducky.

Gorki's health was failing and Lenin sent him to Finland to recuperate. Moura was allowed to visit Estonia, and reunite with her children. While she was away, Gorki had a mild flirtation with another woman. This angered Moura and she married in revenge. The new groom was Baron Budberg, a handsome aristocrat who had an unfortunate weakness for gambling. He soon became a burden and was sent off to South America.

Gorki and Moura reunited in Sorrento, Italy, where they lived an idyllic existence. (This period is considered one of Gorki's most prolific.) Moura was his mistress, hostess and secretary. Other accomplished writers from across the continent came to pay homage; one of whom was the English novelist, H.G. Wells. (He was later to play a greater part in Moura's life.)

Sentimental

But Gorki missed his homeland and made several pilgrimages to Moscow before returning there for good, in 1931, a national hero.

With a less optimistic view of the new Russia, Moura chose to stay behind. She feared that once back in Russia, she would never be allowed out, to visit her children again. So she moved to England and to her friend, H.G. Wells.

It was there, that this documentary's interviewer-narrator, Lovat Dickson, a young man enamoured with the talents of Wells, first met Moura. He confesses to "feeling her powerful attraction," even then.

The physical and political climate of Russia was again undergoing change at the hands of Stalin, and Gorki's health began to fail. Fourteen years after they had last been together, Moura was allowed to go to Russia to visit her dying love. She stayed with him until his death, July 18, 1936.

She then returned to London and H.G. Wells, for what she calls "sentimental reasons." Wells wanted to marry Moura. He even went so far as to arrange an intimate party luncheon to announce their engagement. But on the way there, Moura threatened to jump from the taxi if he did, so the engagement was never announced and they never married. Her close relationship with Wells lasted until his deth, in 1946. Though she never lived with him, she was undoubtedly his closest friend and ally, especially in the last decade of his life.

Vulnerable

After Wells' death, Moura busied herself doing translations, acting as a consultant on films by producer Alexander Korda, and enjoying the friendship of a wide circle of writers, actors, publishers, directors and producers. She was a consultant on the BBC television adaptation of War and Peace, and to the movie, Nicholas and Alexandra.

In the fall of 1974, after several decades of living in London, Moura decided to move to Italy, to be with her son, Paul. London had become too expensive. She was now 82 years of age.

"It was at London airport that I saw the Baroness for the last time," says Lovat Dickson. "For the first time, she seemed so small and vulnerable."

Moura, Baroness Budberg, died of cancer in October of 1974, leaving behind two children and their families, scores of friends and admirers, and a legend.

Producer-director of Moura: Citizen Baroness is George Robertson. Interviewer-narrator is Lovat Dickson, with additional narration by Alan Maitland. Editor is Richard Wells. (CBC-TV, Sunday, April 11, 10 p.m.)

CBC-TV Buys Best-Seller

Peter Herrndorf, Head of Current Affairs for CBC Television, announced that the CBC has acquired from McClelland and Stewart publishers the exclusive television rights to Peter C. Newman's current best-selling book, The Canadian Establishment.

Mr. Newman will spend the next few months developing outlines for a possible multi-part CBC-TV series.

"The Canadian business community has been largely ignored on Canadian television," said Mr. Herrndorf, "and we are delighted about the possibility of adapting Peter Newman's book into a major television series."